Tonight: Cloudy
Wednesday: Periods of rain

Victoria Times

Classified 386-2121
News 382-3131

96th YEAR, No. 235 ★ ★ VICTORIA, BRITISH COLUMBIA, TUESDAY, MARCH 18, 1980 25 CENTS DAILY; 30 CENTS SATURDAY

Saanich woman murdered

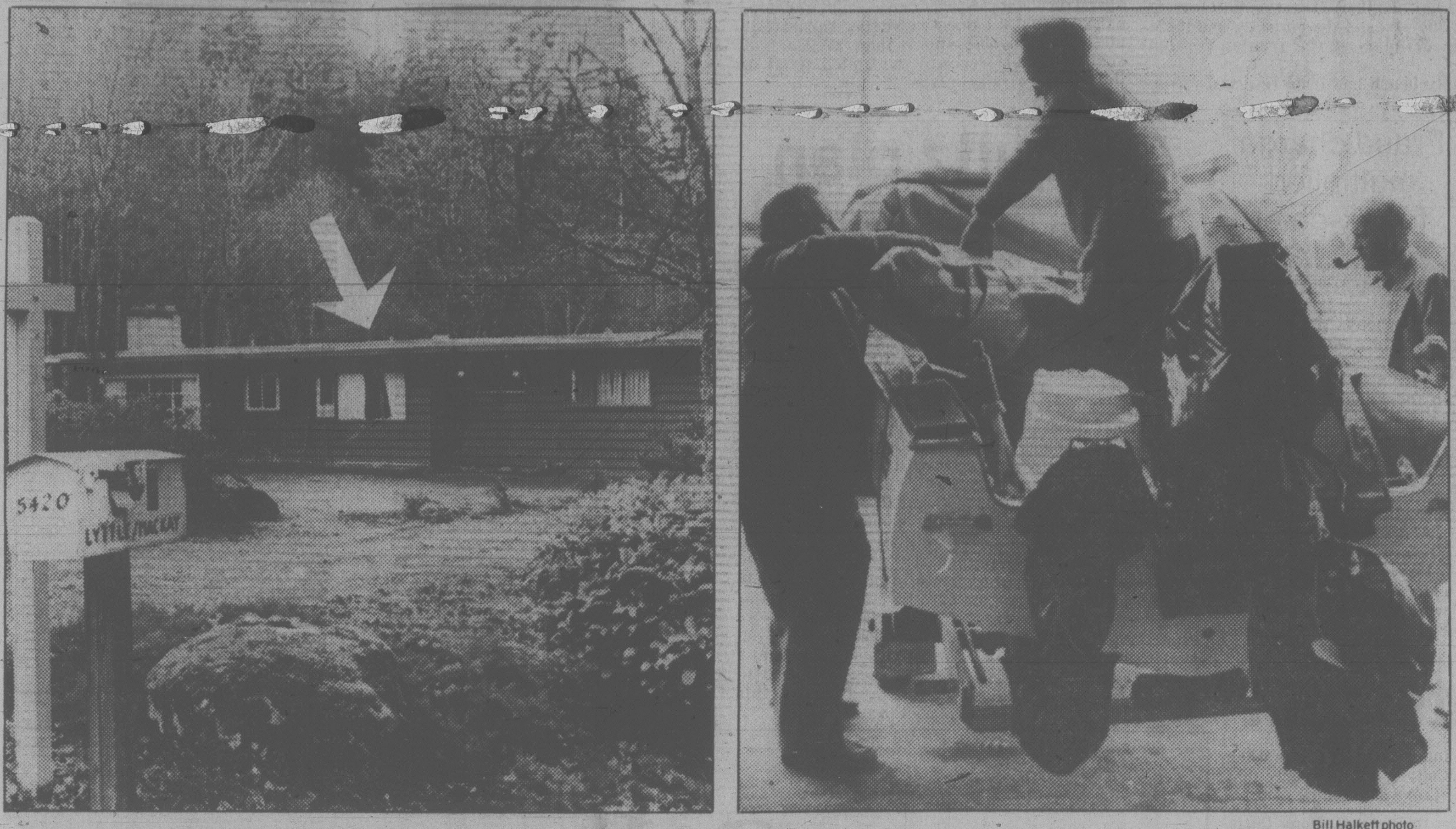
Bill Halkett photo

Arrow shows broken window at murder victim's home (left) while (right) police remove plastic-shrouded body from boat

By DEREK SIDENIUS

Police charged a 29-year-old man with first degree murder early today after recovering the weighted, plastic-wrapped body of a Saanich woman.

The shrouded body of Marion MacKay, 31, was found under the tarpaulin of a boat parked in the driveway of a Sidney home.

Charged with murder is self-employed plumber Barry Dennis McFadden, of 10327 Bowerbank, in Sidney.

McFadden was a member of the Royal Ulster Constabulary before immigrating to Canada in May, 1979, and told friends he left his homeland because he was marked by the IRA.

Saanich police Insp. Robin Stewart said MacKay, a secretary with the Workers' Compensation Board, apparently was stabbed to death at her home at 5420 Old West Saanich Road and her body driven to the Sidney home.

A dozen Saanich officers converged on the house at 6 a.m. and found the body in an orange, plastic bag inside a 16-foot runabout parked in the driveway.

The murder was the second in Greater Victoria in the past two days.

In the other a 52-year-old inmate at William Head federal prison was killed in a fight with another inmate Sunday.

William Engel died in hospital five hours after the fight erupted in a TV room of one of the dormitories inside the prison.

Michael Thomas Leslie, 35, has been charged with murder and was to appear in court this afternoon.

Stewart said MacKay had a date Monday evening and when she didn't show up, her boy friend went to her home.

He said the man discovered a bedroom window broken and saw blood on the floor and other signs that a struggle had taken place.

He called police at 8 p.m.

Stewart said MacKay, who lived alone, had hired a man to do some work around her house.

Police believe the attack occurred about 6:30 p.m.

Stewart said the body had been wrapped in a bed comforter and then driven to the Sidney house.

The body was apparently taken into the basement and later placed in the boat, he said.

Stewart said search warrants were obtained early this morning and 12 officers were searching the grounds when the body was found.

Officer dragged by runaway biker

Constable Russ Swanton had a night to remember Monday when he took part in the arrest of a 24-year-old motorcyclist who led police on a wild chase through Vic West.

Swanton first thought he had his man when the motorcycle stalled at the back of Vic West elementary school.

A police spokesman said Swanton lunged just as the the motorcyclist got his bike going again and was dragged about 25 metres down the road before he fell off.

Chased by two officers in another patrol car, the motorcyclist raced over a circuitous route reaching speeds up to 90 km/h and wound up back near the school where his bike stalled again.

Swanton, who was just brushing himself off from the previous encounter, ran over and tackled the rider once more.

This time he wrestled the suspect to the ground and, aided by the other officers, took him into custody.

For his efforts, Swanton received a gash to his right hand and bruised knees. He was treated at Victoria General Hospital and released.

The spokesman said Swanton and his partner, Constable Geoff Varley, spotted the cyclist speeding across Johnson Street bridge at 9 p.m. and pulled him over on Esquimalt Road. As the officers approached, the cyclist took off.

They chased the suspect to the school where the bike stalled.

David Edward Lindsay, 1225 Eppingham, appeared in provincial court today charged with criminal negligence and driving while his licence was under suspension.

Hoarders latch on to pennies

The rush is on for the lowly penny and some Victoria stores are reporting a shortage.

The copper in a penny now is worth about two cents, creating a 100 per cent profit — if anyone will buy at that price.

"I have been flooded with inquiries about whether to hoard pennies," says Victoria coin dealer John Cheramy.

"I tell them that it's a no-lose situation because a penny will always be worth at least one cent. But what is the gain?

"Think of the storage problem. To make any really big money you'll need a basement full of them."

Still, the hoarding has begun.

Wilf Drescher, assistant manager of the Hillside branch of the Bank of Nova Scotia, said some customers have mysteriously increased their buying of pennies in recent weeks.

Bankers and store managers noted that there are few uses left for the penny in daily commerce.

The penny match pack and the four per cent sales tax are about the only buys left.

If the penny becomes scarce, more and more stores will round out their prices so the final result is to the nearest nickel — and the penny will become obsolete.

This would create a self-fulfulling prophecy whereby hoarders would create a shortage, forcing pricing to the nearest nickel, which in turn would force the government to stop minting pennies because they will serve no function.

U.S. prime hits 19%, Canadian rates rising

TORONTO (CP) — All of Canada's major banks are now quoting a prime lending rate of 15.75 per cent.

The Bank of Montreal raised its rate today from the previous 15 per cent, following Monday's increase by the Royal Bank of Canada. The Canadian Imperial Bank of Commerce, the Bank of Nova Scotia and the Toronto Dominion Bank adjusted their rates last week following the rise in the Bank of Canada's rate to 14.19 per cent from 14 per cent.

In the U.S., meanwhile, Chase Manhattan Bank and the First National Bank of Chicago pushed their prime lending rates by three-quarters of a point to a new record of 19 per cent today.

The increase by the banks confirmed many analysts' predictions that short-term interest rates will jump as a result of the credit-tightening contained in President Carter's latest anti-inflation package.

In Toronto, economic uncertainty shook the stock market Monday, and prices continued to dive today.

By 2:00 p.m. EST, the Toronto Stock Exchange index of 300 selected stocks had shed 9.18 points to 1855.59.

Eleven of 14 stock groups in the composite index retreated, with the largest drop in real estate and construction.

Monday, the index plummeted an unprecedented 82.56 points, a drop that was by far the worst since the Toronto Stock Exchange started keeping daily records in 1976.

In international trade, gold dropped anew on the London and Zurich exchanges today to close at $480.50 and $489.00 U.S., respectively.

Today, gold was quoted at $570 Canadian bid and $590 asked in mid-morning trading. The Canadian dollar dipped 3/25 in trade at New York going to $0.8468 in terms of U.S. funds.

On another economic front, the federal government received the good news today that a more stable bond market had enabled it to sell its $1.25-billion bond issue at a higher price and more quickly than its last issue in February.

Court refuses to bare cartel

OTTAWA (CP) — The Supreme Court of Canada today closed the door on attempts by Gulf Oil Corp. of Pittsburgh to obtain release of highly-confidential documents outlining marketing and pricing agreements of an uranium cartel of which Canada was a member in the early 1970s.

In a unanimous judgment, the high court said the federal government is entitled to block release of the documents to several American courts which have ordered their production in damage suits totalling billions of dollars against Gulf.

Lawyers for the federal government argued in February that production of the cartel documents would be against public policy "as an assertion of sovereignty against an attempt to enforce foreign law."

Gulf says it needs the documents to defend itself in Chicago and California courts and that if it hasn't got them it could default judgments totalling between $4 billion and $6 billion.

The actions against Gulf were brought by Westinghouse Electric Ltd. of Pittsburgh, makers of nuclear reactors for public utilities.

Between 1972 and 1975, when the cartel was in business, Westinghouse agreed to supply low-price uranium to its customers over a long period of time.

It argues that the cartel raised the price of uranium and thus forced Westinghouse to go back on its promises of supplying low-price uranium.

Gulf pleaded in the American courts that its Canadian companies — Gulf Oil Canada and Gulf Minerals — were forced to join the cartel by the Canadian government.

Agent ire at sales pitch has ICBC bewildered

A spokesman for the Insurance Corporation of B.C. said today he is baffled by the angry reaction of private insurance agents to a corporation sales pitch to senior citizens.

Private insurance agents have been protesting the government-owned ICBC's campaign to get a share of the 240,000 home-policy packages bought each year by B.C.'s senior citizens.

The private insurers say they're worried about the blanket 20-per-cent discount the corporation is offering as an incentive.

Industry spokesmen said Monday that the ICBC offer is not only unprecedented and unfair, but unsound.

"It's unfair," said Jack Lewis, secretary-manager of the Insurance Agents Association of B.C.

"We're a little concerned about it. We don't like any private insurance firm — be it ICBC or Royal Insurance — coming in and creating demand on their own. We prefer to create the demand through the independent insurance agent."

But ICBC media relations manager Bob Egby said today ICBC has been in the general insurance field ever since it was formed in 1973, and there's nothing new about it selling home insurance packages.

Egby said he can't understand why private insurance agents are acting as though the special program for seniors is a surprise.

"The 20 per cent seniors discount was advertised in

See AGENT page 8

ON THE INSIDE

Iran 'at the jugular'

The United States accused Iran's Islamic government today of striking "at the jugular" of world peace by officially condoning the 136-day imprisonment of the U.S. hostages in Tehran.

Bennett counts votes

Premier Bennett, who earlier said he would ignore lost votes in the house, is now trying for a "pairing" agreement with the NDP for times when government members are absent. Page 3.

Fashions from home

Montreal, Paris, New York . . . Kerrisdale? Madame Lore Maria Wiener of Vancouver unleashes her spring styles here tonight. Page 21.

$1.2B merger slated

The directors of Consumers' Gas Co. and Hiram Walker-Gooderham and Worts Ltd. have signed a definitive agreement on an amalgamation proposal worth $1.22 billion. Page 28.

Fromm dead

Erich Fromm, the eminent German-born American authority on psychology, died today of heart failure. Page 39.

Wrong incision

Two women were wheeled into surgery at Graduate Hospital in Philadephia but doctors got them confused and started to give each the operation intended for the other. Page 40.

INDEX

Births	29	Entertainment	25
Capital Scene	24	Finance	10, 11
Classified	29-38	Gardening	38
Comics	26	Lifestyle	21-23
Deaths	38	Sports	12, 13

Her record nothing to sneeze at

LONDON (UPI) — Tricia Reay, 12, sneezed her way into the record books today.

Tricia of Sutton Coldfield caught a cold last October and has now been sneezing non-stop for 156 days at the rate of about one achoo every 15 seconds.

Her nearest rival in the Guinness Book of Records, June Clark, 17, of Miami, set a record by sneezing for 155 days in 1966.

Doctors have tried "freezing" Tricia's nose with an anesthetic and even hypnosis. But so far nothing has worked.

THE JOY OF SOCCER was not reflected in the face of goalkeeper David Harvey of Leeds United who got a wet welcome Monday when he participated in Vancouver Whitecaps first workout since returning from training in England. A cold wet rain greeted the 1979 Soccer Bowl champions who play their first exhibition game against North American Soccer League opposition in Vancouver tonight.

Iran going for jugular: U.S.

THE HAGUE (UPI) — The United States accused Iran's Islamic government today of striking "at the jugular" of world peace by officially condoning the 136-day imprisonment of the U.S. hostages in Tehran.

But Iran spurned the first public hearing of the hostage case before the International Court of Justice, asserting the issue was merely part of a problem that began with U.S. interference in Iranian affairs 25 years ago.

A U.S. official said the public hearing could run to Wednesday or Thursday before the judges adjourn to deliberate in secrecy. A court official said a ruling may come in a few weeks if Iran refuses to attend the hearings.

In his opening statement, U.S. legal advisory Roberts B. Owen said, "To the extent that a state uses force to assault the mechanisms of peaceful diplomacy, it strikes at the jugular of the entire system by which the world seeks to maintain peace.

"Moreover, this shattering attack on the mechanisms of peaceful relations among nations was not a temporary aberration for which apology and reparation were quickly made.

"The captivity of 53 American diplomatic agents and staff has been continued under the official auspices of the Iranian government for four-and-a-halfmonths," Owens said, referring to the 50 Americans at the embassy and three other U.S. officials at the Iranian foreign ministry.

An empty bench had been reserved for an Iranian representative and a room had been set aside for a delegation from Tehran.

But in a letter to the court released today, Iran said:

". . . Iran considers that the court cannot and should not take cognizance of the case which the government of the United States of America has submitted to it, and in a most significant fashion a case confined to what is called the question of the 'hostages of the American embassy in Tehran.'

"For this question only represents a marginal and secondary aspect of an over-all problem,' one such that it can not be studied separately, and which involves more than 25 years of continual interference by the United States in the internal affairs of Iran."

Birth defect risk bared in UVic test

A pilot test for rubella among University of Victoria women students shows up to 20 per cent may be risking birth defects if they become pregnant.

Dr. William Dyson, of the university health services and school of nursing, said the results were compiled from a campus health fair which offered blood pressure and hemoglobin testing, weighing, and rubella tests.

Seventy-three samples were analyzed amd close to 20 per cent had poor rubella immunity.

On that basis, up to 800 of the 4,000 women students on campus may be at risk from rubella, a type of measles.

"Any young woman who does not know her immunity should check with her family doctor or public health clinic," Dyson advised.

The nurses who conducted the fair were so impressed by the response they plan to hold another clinic this year, either before the end of session or in September.

Fraud charge multiplied for ex-chief

NELSON (CP) — Former police chief George Barr selected trial by judge and jury on 21 counts of fraud when he appeared in provincial court here Monday.

Barr was charged after six banks and one credit union in Nelson, Castlegar and Creston were defrauded of $165,400.

He was suspended as chief of the 16-member force Dec. 8.

A preliminary hearing has been set for July 2.

Barr had been police chief since 1975. Earlier, he worked for police forces in Saanich and Victoria.

Colquitz plan gets approval

The Provincial Capital Commission has approved the initial phase of a project to convert Colquitz Creek into a major recreational corridor.

Saanich council was told Monday that if the plan is approved by cabinet, the municipality will receive $583,517 — $268,850 this year and the remainder in 1981 — to upgrade a 1.8-kilometre stretch of the 10-kilometre creek between Panama Flats and the Trans-Canada Highway.

The project would include artificial islands, miniature waterfalls, small lakes and ponds being created, boardwalks and picnic shelters built, weirs constructed and pathways developed along the creek bank as part of what Mayor Mel Couvelier describes as a passive recreational resource.

The municipality's long-range plan is to create a recreational corridor similar to the Gorge waterway.

A total of 23 improvements would be made to the creek in the first two phases with emphasis on restoring it as a sports fishery.

Saanich has spent more than $235,000 on stream improvements and maintenance since 1972 and $341,000 on land acquisition along the stream.

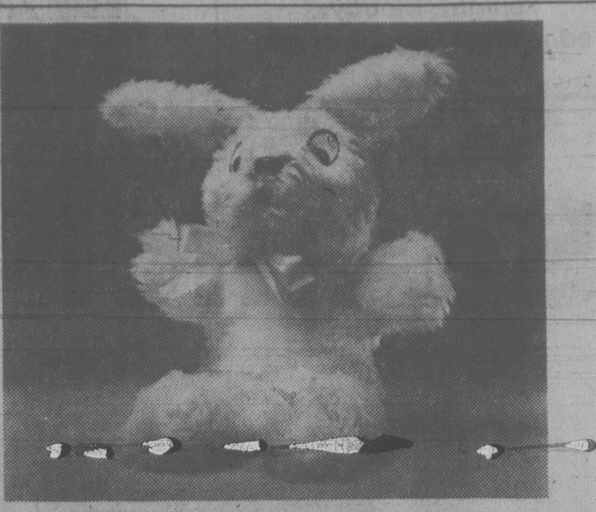

Daily Interest Savings 12.05%

Take home our Principal bunny when you deposit $1000 into our 12.05% daily interest savings account, or into our Guaranteed RRSP or RHOSP accounts.
We must ask that the funds remain on deposit for two months or we must charge the cost of the bunny against your account.
Limit: 5 bunnies per customer.
Offer available while quantities last.

Come in and ask for full details.

PRINCIPAL
TRUST
Member of Canada Deposit Insurance Corporation

1111 Blanshard Street 386-5232

Sask. MLA wants split

REGINA (CP) — Dennis Ham, a Swift Current businessman, drew gasps when he told the the legislature Monday he was leaving the Progressive Conservatives to sit as an independent.

He joined Dick Collver, the man who lead the PC Opposition until he stepped down last November. Collver announced last week he would work as an independent for union with the U.S.

Roy Romanow, the NDP government's house leader, said he was stunned by the move. He said it would add immediate credibility to Collver's position.

Collver has been telling reporters stories of support, far beyond what he ever imagined, flowing into his tiny legislative office.

Grant Devine, who replaced Collver as PC leader, said he wasn't surprised. He said he had an indication from Ham when Collver left the party that Ham would follow.

In Victoria, Doug Christie, leader of a Western separatist movement said day he is encouraged by Ham'sdecision.

However, Christie, chairman of the Western National Association, said his organization does not have a similar intention of joining the United States.

the weather

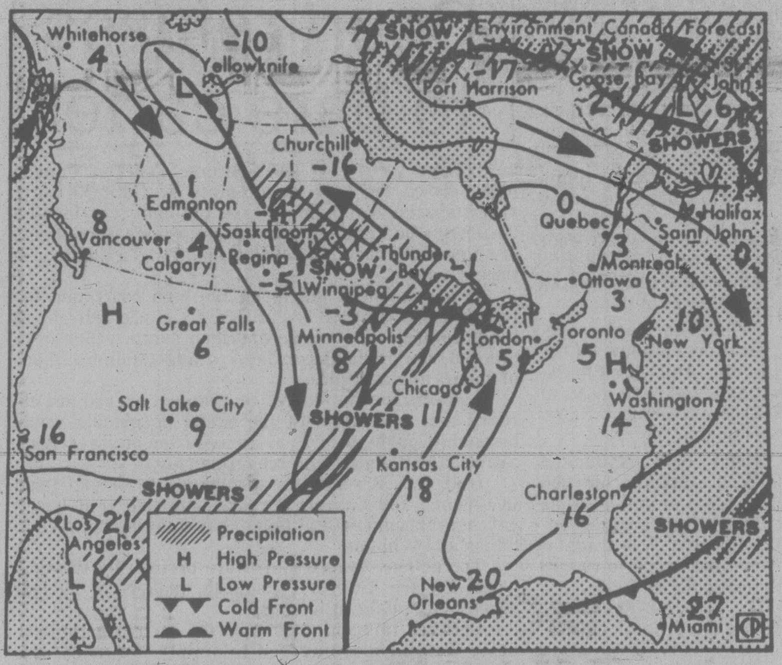

Map valid until midday Wednesday

A series of disturbances moving across the province from the northwest will maintain generally cloudy skies over the forecast area for the next few days. Light and showery precipition is forecast today though the sun may break through at times over southwestern and interior regions. Wednesday will see a better developed system push over the province bringing rain and drizzle to coastal areas and more shower or flurry activity to inland regions.

ENVIRONMENT CANADA WEATHER OFFICE 10 A.M. FORECASTS

Valid Until Midnight Wednesday

Greater Victoria: Occasional showers this afternoon. Highs 7 to 10. Lows tonight near 3. Cloudy with rain Wednesday. Highs near 9.

Lower Mainland, East Vancouver Island: mainly cloudy, with occasional showers this afternoon. Highs 7 to 10. Lows tonight 2 to 4. Cloudy with rain Wednesday. Highs near 9.

North and West Vancouver Island: Mainly cloudy with occasional showers. Cloudy with rain and drizzle Wednesday. Highs today and Wednesday 7 to 10. Lows tonight 2 to 4.

TEMPERATURE

Yesterday

	Max.	Min.	Prcp.
Victoria	11	5	6.8
Normal	10	4	—

One Year Ago

Victoria	11	4	—

Across Canada

Prince Rupert	7	1	14.8
Prince George	3	—5	2.2
Port Hardy	9	4	7.8
Tofino	9	0	19.7
Comox	9	2	0.8
Vancouver	8	4	15.2
Kamloops	11	—4	0.2
Cranbrook	3	—3	—
Williams Lake	5	—4	—
Fort Nelson	—3	—16	—
Peace River	5	—16	—
Edmonton	3	—5	—
Jasper	3	—4	1.8
Calgary	8	—1	—
Lethbridge	9	0	—
Medicine Hat	9	—1	—
N. Battleford	—4	—8	—
Saskatoon	—3	—8	—
Prince Albert	—8	—15	—
Moose Jaw	—0	—10	—
Regina	—2	—10	—
Yorkton	—4	—15	—
Brandon	—6	—18	—
Winnipeg	—7	—21	—
The Pas	—14	—26	—
Kenora	—6	—20	—
Thunder Bay	—1	—20	0.2
Toronto	7	—2	8.3
Ottawa	7	—1	0.2
Montreal	7	—2	8.3
Quebec	7	—1	7.0
Halifax	4	0	0.3
Fredericton	5	1	5.8
St. John's	—3	—7	trace
Whitehorse	2	—6	—
Yellowknife	—9	—12	1.5
Inuvik	—17	—30	—

United States

Seattle	11	3	7.6
Spokane	4	3	5.3
Portland	12	6	6.4
Los Angeles	23	13	—
Las Vegas	15	4	—
Phoenix	23	11	—
Chicago	9	6	—
New York	15	11	—
Miami	26	23	—

World Temperatures

Amsterdam 3, 3; Athens 12, 6; Bahrain 23, 20; Bangkok 35, 27; Beirut 15, 10; Belgrade 8, 0; Berlin 4, 1; Bogota 18, 9; Brussels 8, 3; Buenos Aires 32, 23; Cairo 21, 12; Caracas 29, 19; Copenhagen 4, -2; Dublin 5, 2; Frankfurt 11, 2; Geneva 10, 0; Helsinki -4, -14; Hong Kong 25, 20; Jakarta 33, 24; Johannesburg 22, 14; Kiev -4, -12; Kuala Lumpur 32, 23; Lima 26, 22; Lisbon 15, 9; London 7, 2; Madrid 67, 4; Manila 33, 19; Mexico City 28, 12; Moscow -4, -12; New Delhi 31, 17; Nicosia 18, 6; Oslo 2, -8; Paris 10, 6; Perth 25, 21; Rio 36, 20; Rome 13, 2; San Juan 29, 23; Sao Paulo 27, 19; Seoul 12, 1; Singapore 31, 23; Stockholm 0, -3; Sydney 25, 17; Taipei 24, 16; Tokyo 12, 6; Vienna 8, -1.

CITY'S WEATHER RECORD

Sunshine Mar.	49.3 hrs.
last Mar.	90.3 hrs.
Normal (30 yrs.)	82.6 hrs.
Sunshine, 1980	210.7 hrs.
Last year	277.3 hrs.
Normal (30 yrs.)	254.1 hrs.
Precipitation Mar.	33.4
Last Mar.	25.8 mm
Normal (30 yrs.)	28.2 mm
Precip., 1980	160.8 mm
Last year	125.0 mm
Normal (30 yrs.)	211.9 mm

Sunrise, Sunset Wednesday

(Pacific Standard Time)

Sunrise 06:18 Set 18:25

Moonrise, Moonset Wednesday

(Pacific Standard Time)

Moonrise 08:15 Set 22:29

TIDES AT VICTORIA

(Tides listed are Pacific Standard Time)

	Time H M	Ht Ft.	Time H M	Ht Ft.	Time H M	Ht Ft.	Time H M	Ht Ft.
18	0350	8.4	1005	3.7	1610	7.8	2200	4.4
19	0425	8.6	1055	3.2	1710	7.4	2250	5.3
20	0455	8.6	1145	2.8	1905	7.1	2345	6.1
21	0535	8.5	1255	2.7	2150	7.3		

TIDES AT SOOKE

	Time H M	Ht Ft.	Time H M	Ht Ft.	Time H M	Ht Ft.	Time H M	Ht Ft.
18	0245	8.7	0920	3.5	1510	8.3	2115	4.1
19	0325	8.9	1005	3.2	1610	7.8	2155	4.8
20	0400	9.1	1110	3.0	1715	7.4	2240	5.6
21	0445	9.1	1235	3.1	1825	7.1	2305	6.2

TIDES AT FULFORD HARBOUR

	Time H M	Ht Ft.	Time H M	Ht Ft.	Time H M	Ht Ft.	Time H M	Ht Ft.
18	0545	10.6	1205	4.2	1825	10.0		
19	0005	5.1	0615	10.6	1255	3.6	1935	9.9
20	0100	6.1	0655	10.5	1340	3.3	2045	9.8
21	0145	7.1	0740	10.4	1430	3.2	2210	9.8

Sell us your old jewellery.

For all its worth.

From March 19 to March 22

Peoples is paying immediate cash for your old gold and silver, rings, chains, earrings, sterling flatware, trays and dresser sets, gold and silver medallions, wafers and bars, plus gold watches, diamonds and other precious stones as well.

Now's the time for you to clear the cobwebs off all your old jewellery and bring it in to Peoples for instant cash redemption.

But hurry! The offer is good during regular store hours from March 19 to March 22 only.

PEOPLES JEWELLERS
The Diamond People.

Mayfair Shopping Centre only 386-2986

Allan Fotheringham

Ultimate high handed Pierre

By ALLAN FOTHERINGHAM
FP News Service

OTTAWA — *Glad I ran into you, Dr. Fotheringham. Tell me, what's causing all the stir in the capital these days?*

Glad you asked. The region's all atwitter and anxiously anticipating the upcoming opening of Parliament April 14. It promises to be the biggest rebirth since the rock was rolled away, an effort financed by a group of Jerusalem businessmen.

How do you mean?

Well, they're calling the chap due to come forth at that event Pierre Elliott Reincarnation.

Can you explain, please?

Certainly. P.E. Reincarnation is possibly the most skillful (meaning the most pliable) politician of our age. He is a tremendous idealist who has discovered over time that there is one thing more desirable than idealism.

What is that?

Power.

I see. This sort of freaks me out. Are you suggesting that the PM has less than the interest of the nation at heart?

Not at all. Each one of us ,as we gaze into the shaving mirror in the morning, has only the higher hopes of humanity in our breast.

So?

So, Mr. Reincarnation, who is essentially a serious man interspersed with large hunks of humanity, has a mission in mind.

What is that?

It is that he realizes, in his usual blushing modesty that he has the most remarkable mandate in the history of Canadian politics.

What do you mean?

P.E. Recyclement, as he himself has admitted (boasted?) is in a unique position. He has the majority mandate with four years to run, and he does not plan to stand again for election. He is like a Latin American president who by constitution can stand for only one term. They all end up millionaires.

What do you mean by that?

What I mean is that the man who campaigned on the remarkable slogan of "If elected, I'll quit" — and was elected on it — has a remarkable (and unchecked) sway with the public. The guy is going to swing his own way in his declining years and has every reason to thumb his nose at those so obstreperous as to question his genius.

What's going to result from this unchecked mandate in power?

Quite simple. The essential inner core of the Trudeaucrats, who regard Joe Clark as a mere burp in the progression of power, will proceed somewhat like the Medici in the Italy of not long enough ago — dispensing largesse and goodies like the Welcome Wagon in 1946 Suburbia.

How do you mean?

Well, the leftover dregs from the post-Pearsonian days — when there were actually some progressive remnants of true liberalism — have one abiding impetus, one worm that infests their mind late at night on the pillow.

What is that?

It is power.The Liberals have some eight guys. Herb Gray, Mr. Warmth, who actually believes in the tenets of an old-style party. Axworthy may have touches of it. Pierre De Bane is a classic example. But there are so many others. Marc Lalonde. Not born to the purple, but raised to it and now thinking he deserves it. Jean Chretien, who loves honesty but has discovered he likes power more. Allan MacEachan, a shrewd Celt loner that no one in history has fathomed, either as to his philosophy or himself.

You're not suggesting that Mr. Reincarnation Himself is without personal conviction?

Oh, he had it once. I suppose we all did. The only problem is that he found something more enticing.

What was that?

It's called power. It's better than Irish Coffee. If you've ever had it, you'd know. He has. He knows.

Gee thanks, Dr. Foth. You've really helped my day.

Call any time.

b.c. briefs

Coroners given raise in budget

VANCOUVER (CP) — The provincial coroners service has been given a 43-per-cent budget increase for 1980, chief coroner Dr. William McArthur said Monday.

He said that while much of the increase will go to higher fees for the 140 coroners, the money that is left will sharply improve efficiency.

Drowning victim identified

VANCOUVER (CP) — Police have identified a fisherman found drowned Thursday in the south arm of the Fraser River as Lawrence Anthony Roberts of Campbell River.

Westcoast aids Orpheum

VANCOUVER (CP) — Westcoast Transmission Co. Ltd. announced Monday it will give $400,000 to complete funding for expansion of the Orpheum Theatre.

Expansion of the 2,700-seat theatre will include construction of new lobby which will have areas for recitals, meeting space, a restaurant

Cab critics barred

VANCOUVER (CP) — Ten men charged with creating a disturbance were ordered in provincial court Monday to keep outside a three-block radius from the offices of Yellow Cab Co.

Charges were laid after about 50 pickets jammed the driveways and sidewalks around the company offices downtown to protest alleged racism.

Guard charged in break

VANCOUVER (CP) — A federal prison guard was charged Monday with two counts of aiding the escape of a prisoner at Shaughnessy Hospital on Feb. 26.

Danny Harold Cowie, 28, of Vancouver, a guard at the maximum-security Kent Institution in Agassiz, B.C., is charged with assisting and permitting the escape of Gilbert Palmer Lavoie, 31, who was at the hospital for elective surgery on his hand.

Strike facing CP ships

VANCOUVER (CP) — About 60 deckhands employed by CP Steamships Ltd. will be free to strike at midnight Friday following a decision by federal labor officials to end conciliation efforts.

The employees, represented by the Seafarers International Union, could paralyze shipment of CP rail cars and trailer units between the mainland and Vancouver Island.

CP Steamships, which operates the Princess Of Vancouver, the Carrier Princess and the Trailer Princess, has offered the employees a 74-cents-an-hour wage increase on current rates of $8.49.

Socreds switch, seek 'paring'

The NDP's refusal to agree to a "pairing" system in the legislature has brought federal-provincial negotiations to a grinding halt, Industry Minister Don Phillips charged Monday.

The Socreds, which operate with a four-vote margin in the house, are pushing for a "pairing" system — an informal arrangement whereby an opposition member agrees not to cast his vote when a government member is out of town.

Premier Bill Bennett, acknowledging that a pairing agreement is unlikely, said he probably will call a short recess if government ministers are needed elsewhere.

This is a tactical change for the premier. He had indicated earlier he would simply ignore any lost vote in the house, refusing to consider a defeat as an indication of non-confidence in his government.

Phillips said the recent federal election set back B.C.'s economic programs several months. Now that a new federal cabinet has been appointed, the need for provincial cabinet ministers to stay in Victoria has brought the business of the province to a standstill.

"It is necessary that myself and my cabinet colleagues and the premier are allowed to take the time to travel to Ottawa to do the business of the province," Phillips said.

NDP House Leader Frank Howard immediately offered an arrangement which was sure to prove unacceptable to the Socreds.

"If they (the government)" came to us with a proposition about a spcific federal-provincial conference, we'd certainly look at it.

"If pairing is agreeable under those circumstances, for those purposes, they might agree to take along the paired member from the opposition to participate in the conference," Howard suggested.

"We're always prepared to look at it in that light," he said. "I don't know if they are."

The last time pairing took place in the legislature was before the NDP victory in the election of 1972.

AN INVITATION TO VISIT OUR SCHOOL
Science Fair, Art Exhibit, Classroom Tours
EVERYBODY WELCOME
Thursday March 20, 3-5 p.m. 7-9 p.m.
NORFOLK HOUSE -
the SCHOOL FOR GIRLS Grades 1 - 12
801 Bank Street, Victoria, B.C. Tel. 598-2621
Principal: Mrs. C. Lurie, M.Sc., B.Ed.

You'll find it at Hillside
JACK'S
CLOSE-OUT SALE
FINAL WEEK
● ALL SALES FINAL ● BROKEN SIZES ●

Leather and Suede JACKETS Reg. to 140.00 ...... $49
Short Sleeve T-SHIRTS Poly/cotton blend $8.88
Casual SLACKS Cotton and poly/cotton blend. Spring colours. $5
Sport Coats In tweeds and plains $49
Sport Shirts Poly/cotton blend. All sizes $7.88
Cord BLAZERS $25
Faded JEANS By Brittania in pleat and non-pleat styles $10
Ladies' Pentimento JEANS Sizes 5, 7 and 9 only $5
Brand Name CORDS Brittania, Dobber, Levi's $14.88
Flannel Sport Shirts 100% cotton. Sizes S, M, L, XL $7.88

HILLSIDE SHOPPING CENTRE ONLY
chargex ● master charge ● accepted

REVELSTOKE
PRICES IN EFFECT UNTIL MAR. 25/80 OR WHILE QUANTITIES LAST. WE RESERVE THE RIGHT TO LIMIT QUANTITIES.

A FENCE FOR EVERY YARD
LOG CABIN RAIL
Includes 4"x4" cedar posts, peeled, rough-sawn rails and galvanized nails. Min. 48 lineal feet.
LIN. FT. 99¢
THE KENT (LEVEL PICKETS)
Level picket fencing for a traditional look, includes 4"x4" cedar posts. 2"x4" utility fir rails. 1"x4" cedar pickets and nails. Min. of 50 lineal feet, 4' high.
LIN. FT. 1.49
GOOD NEIGHBOUR No. 2
Includes 4"x4" cedar posts, 2"x4" fir rails and 1"x6" rough cedar and nails. Min. of 50 lineal feet. 4' high.
LIN. FT. 2.25
IKO SHINGLES #2
#210 Armouseal self-sealing asphalt shingles. One bundle covers 3 m (32.3 sq. ft.). Limited to stock cedar tone only.
8.19 bundle

LAWN & GARDEN SUPPLIES
PEAT MOSS
Pure Canadian Sphagnum
4 CUBIC FT.
PEAT MOSS
7.50 BALE
6-8-6 ALL PURPOSE LAWN & PLANT FOOD
20 kg. $6.95 bag
12-4-8 SUPER LAWN BUILDER 2% IRON ADDED
20 kg. $6.95 bag
DECORATOR WHITE LANDSCAPE STONE
20 kg.
$2.99 bag
MOSS KILLER
Kills moss, adds magnesium.
MOSS KILLER
20 kg.
$5.25 bag
POTTING SOIL
30 lb. Bag
1.79
8 x 10 GREENHOUSE PACKAGE
Precut with base walls fully assembled, putty, nails, solid cedar door and 250 ft. of glass included. Do-it-yourself instruction sheet.
349.00
LAWN & GARDEN LIME
Richland agricultural pulverized limestone.
LAWN AND GARDEN LIME
20 kg
1.95
3-18

master charge CHARGEX VISA
449 Gorge Rd. East 386-3211
OPEN 7:30 a.m. to 5:30 p.m.
INCLUDING SATURDAY
REVELSTOKE GOVERNMENT ST GORGE RD FINLAYSON BURNSIDE DOUGLAS ST
REVELSTOKE
We'll Help You Build It Better

Victoria Times
ESTABLISHED IN 1884
COLIN D. McCULLOUGH, Publisher
GORDON R. BELL, Managing Editor
BARBARA McLINTOCK, Editorial Page Editor
Proprietor — Victoria Times Division of F.P. Newspapers Ltd., 2621 Douglas Street, Victoria V8W 2N4
Telephone 382-3131
TUESDAY, MARCH 18, 1980

The housing crisis

The facts are becoming increasingly clear: the shortage of reasonably-priced housing, especially rental housing, is rapidly reaching emergency proportions in B.C.

In a province as affluent as this one, it seems absurd even to contemplate the possibility of residents without a home, of families without a roof over their heads. Yet predictions are that this will be occurring this summer, unless something happens quickly to change the situation.

In Vancouver, an agency that helps people find accommodation is predicting that families will be living in tents and in cars because they will not be able to obtain housing. The families now are living in motels at off-season rates, the agency explains, but as summer comes on, the motel operators raise the rates and use the rooms, quite properly, for tourists.

The agency estimates that the true vacancy rate in Vancouver is now less than zero. The number of families doubling up and the number of people moving into illegal suites more than exceeds the official number of vacancies available.

Those being hurt the worst are, as usual, families with children. The lower the vacancy rate drops, the fussier landlords can be about whom they admit as tenants.

The experience in Vancouver is also that the squeeze is beginning to hurt middle-class persons as much as the poor — or perhaps more so. Rent controls still apply to low-priced accommodation, so that the current residents are protected from huge jumps in the rent.

The controls do not apply, however, to housing units constructed after 1974 or to medium and high-priced units. The result is that many of the residents of these units are being faced with rent increases of 30 or 50 per cent or more. One family in North Vancouver found its rent increased from $450 per month to $775 per month — an impossible jump for a family on an average budget.

The situation has apparently not yet reached such crisis levels in Victoria or in other parts of B.C. However, the vacancy rate remains less than one per cent, the number of new rental units begun remains negligible, and it is quite clear that it is only a matter of months until the crisis hits just as hard here.

It would be quite unfair to blame landlords for the crisis. A few may take advantage of the low vacancy rate to exploit tenants, but most are caught themselves in a tight cost spiral of increasing fuel costs and mortgage rates.

Government action is needed now. Rent controls are not the long-term answer, although it seems apparent they must now stay in place, and perhaps even be expanded, until the housing market is stabilized.

The long-term answer is, obviously, the building of many more rental units. Governments need to develop incentive plans to make this construction attractive to investors, despite the high mortgage interest rates. In the short term, the government itself may be the only institution with the money to undertake the necessary building programs. Any government doing this should, however, make it clear that it is a stop-gap measure only, and that the units built will be turned over the private or nonprofit sector once the market stabilizes.

It is a pity the B.C. government included no specific plans to ease housing shortages in its budget earlier this month. It is, however, not too late for action to be taken at this legislative session.

Power pinching

It seems that as the cost of energy rises, more people are tempted to swipe a little power.

Many homeowners have installed wood burning stoves and furnances to offset the costs of home heating oil and electricity. As a result, in regions like Greater Victoria where there is limited availability of free firewood, the number of forest sleuths who are cutting illegally on crown land and private property is on the rise.

So it is with electricity. B.C. Hydro says it has a number of cases under investigation where people have 'hot-wired' homes or businesses so that electricity or natural gas bypasses consumption meters. The crown corporation points proudly to a number of convictions for power theft over the past year or two as a deterrent to those with a bent to joining the cut-and-splice club. In one instance a man was fined $600 and ordered to make restitution to the power company of $2,100.

Arthur Hailey's novel *Overload* explored at some length the extent to which power theft has grown in the United States and the large sums of money lost. Fortunately for B.C. Hydro, there is no indication that it faces professional rings of 'hotwirers' who specialize in illegal home conversions.

Actually, the prospect of rewiring one's electrical meter is in a sense frightening. Not only is there a chance of criminal charges, but anyone who slips up while playing with 110 or 220 volts has a good chance of becoming a regular 'live-wire' before being 'grounded' permanently.

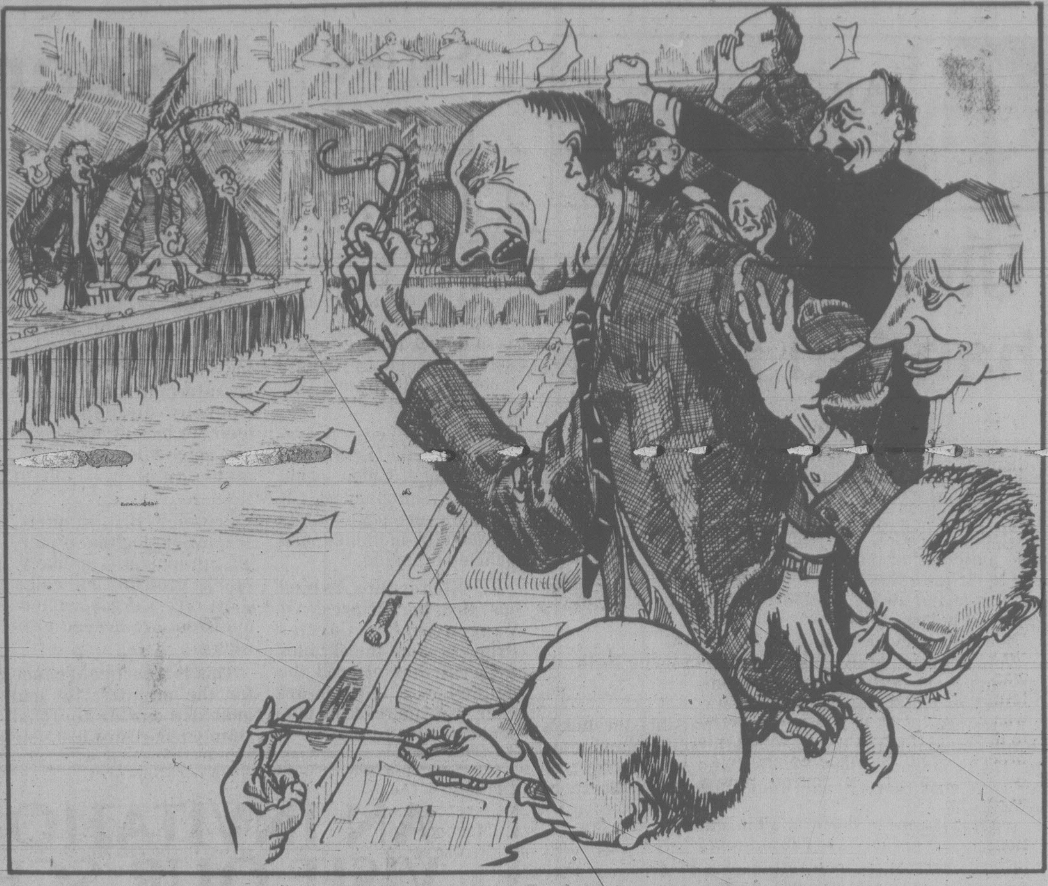

Mr. Speaker — in the assembly of harangue and insult, why does the Honorable Member insist on pursuing the province's business.

RICHARD GWYN

Grooming himself for PM

OTTAWA — Through most of his career, Allan J. MacEachen has regarded reporters much as one might regard a race of pygmy cannibals — as easy to cope with one-on-one that is, but as dangerous in bunches.

During the last couple of weeks, MacEachen has talked to more reporters than at any time during his 17 years as cabinet minister, except once, briefly, when as Labor-Minister in the early 1960s he had to explain to a disbelieving public why the RCMP and FBI combined couldn't locate Seafarers' International Union President Hal Banks who was on the run from the law and who, it turned out, had run no further than a yacht in New York harbor.

Senior minister

One reason MacEachen talks more these days — he still doesn't say anything — is that he's being asked more questions. Reporters have realized that quite aside from his titles as Deputy Prime Minister and Minister of Finance, MacEachen is more equal than anyone else around the cabinet table other than Pierre Trudeau himself.

We've realized as well that MacEachen makes good copy. We're having great fun writing up stuff about MacEachen as a brooding, romantic Celt; readers must be wondering if he spends more time bemoaning Culloden and the Highland clearances than in worrying about interest rates.

Quite possibly, he does. Ask MacEachen a question about things financial, and he envelopes you in a semantic smokescreen. Ask him about things Celtic, and his prose turns as sparkling as a salmon stream.

Thus, this week, MacEachen flew to Toronto to speak at a dinner at which the magnates of our mining industry had gathered to salute the dean of Canadian geologists, 86-year-old Bill James, and, more important to cough up cash for a chair in the pure and applied sciences to be established in James' name at his (and MacEachen's) alma mater, Nova Scotia's St. Francis Xavier University. I hitched a flight back with MacEachen.

Dutifully, I inquired about things financial. MacEachen, this time, did open up a few gaps amid the smoke screen. Higher taxes are on their way: "It is not possible to contemplate anything but new sources of revenue to offset the effect upon the deficit of higher debt charges and of higher oil import costs."

MacEachen now is "less certain" than he was that it may be possible to offset the effects of higher mortgage rates by some form of shelter allowance. "I am looking at what might be done but I am not certain, because of the problems of cost and of equity, that anything can be done."

Lastly, MacEachen indirectly supported the Bank of Canada's policy of raising interest rates to protect the value of the dollar. "There is no question but that a formal decline in the dollar would cause inflation without benefitting our export industries."

ALLAN MACEACHEN
. . . cultivating an image

His own duty done, MacEachen turned the conversation to things Celtic. He told a long funny story (he tells them well) about a pan-Gaelic conference in Toronto at which the Irish delegates spent all their time arguing about modern Irish politics instead of, as they were supposed to, discoursing on the generalities of ancient Gaelic culture.

As MacEachen recounted the tale, I noticed he pronounced Gaelic as "Gallic". Which version was correct, I asked? "Gallic is how you say Gaelic in Gaelic," MacEachen explained. To be helpful he added, "It's spelled Gadhelic."

Not, exactly, a hot scoop. But an insight, perhaps.

MacEachen is using his Celtic background, which indeed is central to his character, as a come-on. He's using it, that is, to turn himself into a political personality.

At 58, MacEachen may be too old to win the one political prize — the Prime Ministership — which has eluded him. Yet it isn't entirely beyond his reach. Assume that Trudeau steps down in three years time. By then, MacEachen may have carved out for himself the favored spot on the Liberal spectrum on the centre-left, as the sound economist with the social conscience.

The goal MacEachen may be aiming at in three years time is worth speculating about today because what he hopes then to do will dictate what he now does.

No one doubts MacEachen's credentials as a progressive. Start with, back in his college days, the Antigonish Movement, go on to Medicare, and finish up with the leftwards lean of the Liberal policy platform in the last election.

Ability untested

The unknown is MacEachen's soundness as an economist. Thus Pat Lavelle, president of the Automotive Parts Manufacturers' Association, a friend of MacEachen's and his one-time aide, believes MacEachen will go out of his way to demonstrate his soundness by tilting a little to the right. "He'll surprise 99 per cent of Canadians," says Lavelle. "He's very pragmatic, and very adroit."

In his adroit, pragmatic way, MacEachen used the conversation aboard the plane to drop a hint that he really is as sound on economic matters as he is progressive on social ones. He was, he remarked, the Canadian representative on the board of governors of another alma mater the Massachusetts Institute of Technology. "Do you know who my predecessors were?", MacEachen asked. "C. D. Howe and Bob Winters."

I've no idea whether MacEachen eventually will win the ultimate political prize. But I've no doubt he's reaching for it.

JAMES RESTON

Carter avoids campaign fire

WASHINGTON — President Carter is still dominating the election campaign of 1980 by staying out of it. Everything is going his way, including his blunders. Everybody he feared the most at the start — Kennedy, Connally, Baker, Bush — has stumbled or quit, leaving Ronald Reagan, Carter's favorite opponent.

He had been left with only two anxieties: first, that Gerald Ford would come into the race with John Anderson of Illinois as his vice presidential candidate or, failing that unlikely eventuality, that Anderson himself, when rejected by the Republicans, would run for the presidency as an independent.

Ready for Reagan

Ford's withdrawal from the race has narrowed the field even more. A Carter-Reagan contest doesn't bother the Carter people but a Republican ticket of Ford and Anderson, unlikely as it seemed, would have worried them. For the Carter people know how vulnerable they are on both domestic and foreign policies. No president since Herbert Hoover has had such a disastrous economic record, and the president is now in deep trouble on foreign policy.

But although everybody is worried about 18 percent inflation and sky-high interest rates, Carter has somehow managed to put the blame on the OPEC countries and on Congress. Nobody is blaming him.

He has not been leading public opinion but following it. He has now come in with an austerity budget, calling for sacrifice and even "pain" to stem the inflation, as if the inflation were something new. In his latest press conference, he proclaimed that he was now working with the Congress to bring the budget into balance, as if this were a wholly new idea, and when asked why he hadn't thought of a balanced budget before, he replied rather weakly that things had "changed."

You have to give Jimmy Carter credit. He's smart and he's lucky. He has used the crises in Iran and Afghanistan to stay out of the presidential campaign. He has refused to debate with his opponents on television, and allowed them to argue among themselves and demonstrate that they have no answers, either.

Carter was even clever and bold enough to refuse the Washington press's invitation to hear the Gridiron Club's jokes about his mistakes. They wanted to tell him that there were eight problems before the country — seven on the primary election trail, and one in the Rose Garden. They even had a suggestion for the president: that the federal government might ask Chrysler for a loan, and merge with Chrysler into a new corporation called The Big Lemon. But Carter, being forewarned, didn't appear.

There are no flies on Jimmy. He may be a country boy but he has this town figured out. All his major opponents for the presidency are dropping off. For awhile it appeared that Edward Kennedy might take over the Democratic Party, but while the Democrats tend to favor his policy, they don't like him.

In the Republican party, John Connally looked like a president and his articulate conservative and hawkish views seemed to be in touch with the popular spirit. Howard Baker maybe the wisest and most experienced of the Republican candidates, took a run at the brass ring, but missed.

The drift of things now is that Carter and Reagan will be nominated and we will have a repeat of the 1964 election, when the Republicans insisted on Goldwater and were overwhelmed by Johnson and the Democrats.

This was the nightmare that lately brought Jerry Ford back into the picture. He is an old pro and he is well aware that the Republican Party has had control of the Congress for only two years in his entire political life, and that the next census will favor the Democrats and maybe keep the Republicans out of power for the rest of the century.

Ford didn't really want to get back into this presidential struggle in Washington. His wife was against it. All but one of his children had told him to stay home in California. When you talked to him, it was hard to avoid the conclusion that even he thought it was wrong for the Republican Party to back into the future with old geezers like himself or Reagan, but still his view was that George Bush couldn't make it, John Anderson wouldn't be accepted by the Republican conservatives, and Reagan was an attractive but inevitable loser.

Poor odds

All this infuriated Ford. He is really not a vain or ambitious man. He loves his present life in California. But he has spent over a quarter of a century in Congress, always hearing that Hoover ruined the economy of the country. And he saw Carter presiding over another potential economic and foreign policy disaster. So he thought, against all the mathematical odds in the late primary elections, that maybe he should take one final shot at Reagan and the Democrats.

Many here had predicted that he wouldn't do it and couldn't make it if he did, for Carter still has the power of the presidency, and Ford could challenge him only by challenging Reagan and dividing the minority Republican Party and risking an independent party challenge by John Anderson.

letters

Better ideas?

I am not one who has signed the Save the *Marguerite* petition. My sentimental feelings have been tempered by the fact that she should be replaced by an appropriate vessel and plans for same should have been made several years ago.

The *Queen of Prince Rupert* is not a suitable replacement even as a temporary measure and I am sure Mr. Fraser and Mr. Bennett are not such fools as to believe it is. I cannot imagine any tourist really enjoying a trip on that small, slow boat. Better, I think to have no boat at all and leave us with happy memories — unless, as I suspect, the government wants to unload the service without coming out and saying so at this time.

The cost of a *Maggie* refit has been quoted as $1.4 million, $2 million and $1.9 million — editors and political columnists seem to have numerous reliable sources, not that this matters, for after the job is finished it will probably be twice as much. After the refit the *Maggie* will last four months or four years, again depending on which editor you choose to believe. The refit of the *Queen of Prince Rupert* is either overlooked or quoted as $1.5 million — depending on what newspaper you read. No one hazards a guess at what undoing the refit will cost when the *Rupert* returns to her normal run.

There are some bright aspects to the ferry scene. If they manage to bung a hole in the side of the *Queen of Prince Rupert*, she'll carry more cars than the *Maggie* ever could, then the tow-away companies of Victoria can rejoice. If a hole can't be punched out, can we use the space creatively to accommodate more passengers? I think so. It's a challenge. It is the sort of area that would be very suitable for carrying slaves. There may be some kinky tourists that would go for being manacled in the dark for the whole seven-hour trip.

Alternatively, we could turn it into a cinema. Give the passengers seven hours of Beautiful B.C. travelogues from the National Film Board and the B.C. Department of Tourism. Also included would be tours of Chemainus mill and other artistic works from the public relations department of our various industries, B.C. Hydro and BCRIC — and a Mickey Mouse for the kiddies.

Of course, the night runs will need headier entertainment (remember the *Queen of Prince Rupert* is to make two trips) — blue films should attract a jolly bunch of passengers — any better ideas? — Monica Oldham, 511 Victoria Avenue.

One language

I would like the opportunity to respond to the letters from A. M. Stewart and Lari Mitchell who commented on my letter of Feb. 20 entitled Linguistic Unity.

I don't doubt the French Canadian should want to learn the English language as English is the language of commerce and communication in the North American continent where the Quebecers represent only 2.19 per cent of the English-speaking American and Canadian population. However, because of this favorable bilingual opportunity, I don't think the English-speaking majority of Canadians throughout Canada should be forced into secondary positions in the Canadian civil service, the RCMP, armed forces, the courts and all federal government offices coast to coast.

The BNA Act of 1867 officially made the Dominion of Canada English-speaking from coast to coast. The act contained a section (133) stipulating that French would become the second working language in the preponderantly French province of Quebec. No where else would it be recognized as an official language excepting in Ottawa's House of Commons, the Legislature of Quebec, and certain courts of law.

Trudeau's government passed the official language bill in 1969 to appease Quebec and promote national unity! Since that time, Quebec has gone unilingual, and we are stuck with bilingualism. Separatism in Quebec has not declined, but increased. Quebec's Bill 101 made French the official language, and businesses of all types are compelled to operate in the French language.

Common sense and extreme courage were displayed by the former cabinet minister in the Liberal government, James Richardson, who crossed the floor of Parliament and left the party because of Trudeau's divisive language bill and policies. Mr. Richardson's "Canadians for one Canada" plan gives equal status to all Canadians and special status to none. The answer to Canadian unity is not a bilingual Canada. The answer is a bilingual Quebec. A bilingual Quebec creates a common-language Canada and, at the same time, provides the "best of both worlds" to Quebecers.

The results of the two recent federal elections proves that Western Canada and Quebec are further apart than ever. I believe the government's language policy and concessions given to Quebec are major factors in this division. — R. McLeod, 203-137 Bushby Street.

Blame it all on Birdseye!

By HENRY FAIRLIE
The Washington Post

Housewives not as necessary in the home now.

Fifty years ago this month, 10 retail stores in Springfield, Mass., displayed [illegible] items of frozen foods. Springfield had been chosen by the Postum Co., as the test market for the experiment. Life has not been the same since.

The idea had occurred to Clarence Birdseye, a man who looked much like his name, while he was on a biological expedition to Labrador in 1912-15. He had noticed that fish that was frozen naturally by sub-zero temperatures was still fresh when it was thawed. For 10 years he labored to discover the method by which this process could be repeated artificially. His name is, of course, now a brand.

This was one of those small inventions which in fact have caused revolutions. Even at the time of the introduction of frozen foods, the *Ladies' Home Journal* foresaw at least something of what would happen. There would in the future be, "not a grocery store, or a meat market, or a fish market, or a delicatessen. It will be all four rolled into one. It is a food store in the broadest sense."

Frozen foods were the heralds of the supermarket. In the years after World War II, British visitors to the United States wrote about the supermarket in their journals and letters home. As late as 1965, when I first came to America, a supermarket was the first thing my English hostess took me to see the morning after I arrived. We had monuments and art galleries and fine buildings at home, but we did not have these cathedrals of a new civilization.

I did indeed walk around it as if it were Chartres. The aisles and transepts seemed to stretch as far as in the greatest cathedrals in Europe. The roof vaulted above me. There was even the faint sound of organ music, and I looked about me to find the organ loft. Deacons and deaconesses took the collection as one left. The congregation moved in an intricate but orderly procession. Clearly this was not a trifling innovation in the history of man, but told of changes as great as when he first became a carnivore.

And always down the aisles are the long rows of freezers, laid open to our eyes, the soul of the supermarket, still the magnet that lures the worshippers to it. We venerate Edison for his electric light, Marconi for the wireless. Why not Birdseye for his wondrous invention?

Let us try to measure the revolution. Whenever the changes in the institution of marriage are being discussed, an American friend of mine will usually cut through the cackle with the observation: "My mother and father never thought of getting divorced for two reasons: They both thought that they would burn in hellfire if they did, and there had to be someone to make the preserves to get them through the winter." We no longer feel the flames of hellfire licking at our backs, and the preserving is done all year round by the followers of Birdseye.

It is interesting to see the number of men who are shopping for themselves in a supermarket and, when they empty their carts at the checkout counters, it is even more interesting to see how much frozen food and how little fresh food they are buying. They need no one to make the preserves.

It is too often not recognized that one of the causes of the new feminism in recent years has been that wives have become more and more unnecessary in the home. It is not so much that women were being kept in the home in the 1950s — the main burden of Betty Friedan's lament in *The Feminine Mystique* — as that they were being kept there when increasingly there was less and less for them to do. There was certainly less for them to do that was rewarding because it called for the exercise of many skills.

The work of a housewife once was as much tied to the season as that of a farmer out in the fields. Vegetables came in their due seasons, and had not only to be prepared for eating then, but had to be preserved for the winter. Modern homes do not have larders. I remember them as a boy and indeed well into manhood — places of stone floors and stone shelves, which used to be emptied by the end of each winter, and then were filled with glass jars and earthenware crocks, until by November they were bulging.

The plums would seem to bulge in their jars, and were arranged in intricate patterns. This was not only because, if they were packed carefully in the jars, they would be less likely to spoil; it was also an expression of pride in a job that was worth doing, and so doing well, no less than the care with which the reaper in the field would bind the sheaves.

When each layer of the beans had been salted down in their crock, they were again arranged as carefully as a pattern of the fanciest needlework, and again there was a purpose in the pride, because the more evenly they were arranged, the less likely any would go bad.

Of course this was labor, if one likes to call it that, but it was labor as dignified as any man's, in field or factory, and perhaps more dignified than in most offices, where the women now work.

Then there was the baking. My grandmother used to set aside a day for the baking. She did not leave that to the servants. At 8 o'clock each Monday morning, she sat down in the kitchen, the pots and the bowls and the pans, the flour and the sugar and the currants, all arranged about her in arm's reach, and she did not finish until 4 in the afternoon, when breads and cakes and biscuits galore, enough for a large household for a week, stood on their racks on every tabletop in the kitchen, rank upon rank of them, which made the eyes of a small boy grow as large as saucers.

My own enjoyment of cooking was absorbed, without any teaching, by watching my mother as a boy, when I came home from school and sat on a table, my legs swinging as I chattered of school, and she cooked and baked. I remember one of her arts in particular. She had only the oven of a coal-fired range in which to bake. There was no thermostat to tell her the heat. She would just pass her hand through the oven, stoke the fire again, or bank it down, until her hand told her that the heat was right.

She had no prepared or frozen ingredients, yet not one of her spongecakes was ever flat, ever too dry or too moist or too brown or too light, even though she might decide just to whip it up on the spot, as six children tumbled home one by one from school. Dignity? It would be hard today to find the equal.

So by the 1950s in America, and to a lesser extent now also in Europe, the woman at home had been reduced to idleness. Such chores as remained had none of the reward or dignity of labor about them. In performing them, the housewife was the adjunct of her gadgets, the creature of them. It was not that housework was labor that was intolerable, but the labor had lost its vitality and meaning. The idle housewife had in fact become a drudge.

And at the heart of this revolution was the invention of Birdseye, just as the larder has been replaced at home by the refrigerator and the freezer, and the jars and the crocks by packaging that is thrown away. It may all seem to be progress, or at least to make possible some new progress, but it is worth understanding what has happened, and it is not that housework is demeaning, but that the kind of housework left to most women has lost its purpose. It used to be as life-giving to the housewife as to those for whom the labor was done. It drew its own life from the seasons.

Many of the false directions in which the women's movement has started in recent years have been due to this failure to understand the nature of the real revolutions in our lives, and this applies no less to others: to changes in the family and in marriage, which need not necessarily be attributed to alarming shifts in morals or even mores. The importance of remembering Clarence Birdseye is that it helps us to look at the real things that are happening to us, just as Pandit Nehru's sister once said to me, "The only birth control device that we need in India is the electric light in every home at night." Today she could add television.

But that is another anniversary.

Carter places burden on the poor

By PATRICK J. SLOYAN
Newsday

WASHINGTON — One clear implication of President Carter's actions last week is that the White House no longer views Sen. Edward M. Kennedy as a serious challenger for the 1980 Democratic presidential nomination.

The president's economic package was tailor-made ammunition for a liberal opponent. Campaigning in Illinois, Kennedy used it immediately. "All of you here," the Massachusetts senator told a black audience, "will bear the burden of Carter's decisions."

Only two months ago, Carter could have made the very same proposals. But that was before Carter's campaign victories in Iowa, New Hampshire, Florida, Alabama and Georgia.

Carter's actions underscore his willingness to risk the ire of those who elected him. He sought to sugarcoat the harshness in his actions in a speech and later at a news conference by stressing the poor suffered most from the ravages of inflation.

"Some sacrifice now will be much less onerous and burdensome, particularly to the needy among us, than the serious suffering that will occur if we don't arrest the inflationary spiral," Carter said.

He repeatedly predicted continued high inflation rates for the next several months, a time frame that would take him past the Democratic National Convention.

The only real promise Carter made was that the inflation rate "will begin to drop substantially toward the end of this year."

Unless Carter delivers, he could be confronted with a hostile black vote and a renewed image of ineptness. There's still plenty of uncertainity at the White House over the eventual outcome.

It was somewhat surprising that Carter's package, full of what the president called "pain and discipline," would hit so hard at a bloc of voters that made all the difference four years ago — poor Southerners.

"It was the poor — blacks and whites — that made the difference in the South," said pollster Patrick Caddell, who analyzed the vote that elected Carter. And of course it was the solid South that provided Carter's base for victory.

When the price of gasoline goes up a dime a gallon, probably on May 15, there will be grumbling among middle class and wealthy Americans. But it will pinch the poor, the unemployed and the underemployed even harder.

It is this group of Carter supporters who always have trouble borrowing from a bank, a loan company, much less getting approval for an American Express Card. Families living on welfare would feel the effect of Carter's decision to cut $859 million for welfare reform.

The unseen pen pal

By G. SRINIVAS RAO

(Rao lives in Hanamkonda, India, and wrote this for The Los Angeles Times*)*

How often small beginnings grow into great experiences! This truth was revealed to me in a lesson of life that took 20 years to unfold.

It began one fine morning when I, a hot-blooded college-going boy, barely 22, came across a page in a popular Bombay magazine that printed addresses of young people from all over the world who sought pen pals in India.

I had seen boys and girls of my own class receiving, every now and then, fat airmail envelopes from unseen folks. It was the rage of the day. Why shouldn't I try for one?

So I picked out the address of one Alice H. in Los Angeles. It was difficult for me, as for most Indians, to determine the sex of a foreigner merely by reading the name, but I had no doubt that this was a girl; I had read the story of *Alice in Wonderland.*

* * *

I bought an expensive writing pad. A girl from my class, in an unguarded moment, had once given me a clue to a woman's heart when she confessed that she loved reading letters on pink sheets. Yes, I too must address Alice on a pink sheet!

Nothing seemed more urgent, more sensible than composing that letter.

"Dear Pen Pal," I began, as nervous as a schoolboy writing his very first exam. There wasn't much to say, and the pen moved very slowly, when it did at all. Dropping the letter into the post box, I felt as if I was facing the enemy's bullet.

Came the reply from faraway California, sooner than I had expected. "I wonder how my address got into the pen pal's column in your country, more so because I haven't asked for a friend," Alice wrote. "It's so nice hearing from somebody unseen and unheard of. Anyway, you want me as a pen pal — and here I am."

I don't know how many times I read that small note. It had all the music of life, and I felt I was in the Seventh Heaven!

I was careful in my correspondence, and wrote nothing that might upset an unknown American girl. I was very sentimental, even shy, in my words and phrases, but hidden somewhere in the corner of my heart was a sense of romance that I dared not express.

English came naturally to Alice, whereas for me it was a foreign language, acquired with great pain. Maybe I improved as time passed, but a foreign language is foreign, and the fear of getting caught is always there.

Alice wrote long letters in her balanced longhand, but revealed little of herself.

Parcels containing books and magazines, even small items as keepsakes, came my way in big envelopes across thousands of miles. I had no doubt that Alice was an affluent American, and that she was as beautiful as her gracious gifts — and that our pen friendship was a success.

* * *

One question kept hammering at my brain. It would be impolite to ask a girl her age, but where's the harm if I asked for a picture of her? I asked myself this question for a long time before I sat down and wrote the request. After all, India is a country where pen friendship — leave aside real friendship — between persons of the opposite sex is not encouraged by elders.

Came at last the airmail reply from Alice. She said, simply, that she had no pictures of her just then, but that she might send me one someday. She added that "an average American girl" was more chic than she.

Was this a game of hide-and-seek? Was she trying to interest me more that way? Oh, these feminine wiles!

Years rolled by. My correspondence with Alice became less exciting, more irregular, but not extinct. I kept sending "get well" messages whenever she fell ill, Christmas cards and, in my own humble way, random gifts. Meanwhile, I became a man of the world, grew older, got a job, a wife and kids. I showed Alice's letters to my wife.

The thought of meeting Alice someday was always there for me, and for my folk, too.

* * *

Recently I received a large package that bore a new and unmistakably feminine handwriting. It came by airmail from dear old America, from the hometown of Alice.

Who is this new pen friend? I wondered as I unwrapped the package. Has my address found its way into an American journal without my knowledge?

The package contained a few glossy magazines, including the U.S. edition of *Reader's Digest* that Alice was in the habit of sending me and that I loved so much to read. Attached to it was a short note:

"As a close friend of Alice H., whom you know so well, I'm sorry to inform you that she died in a car accident last Sunday, while returning home from church with a few purchases. Being very old — she was 78 last April — she couldn't see the fast-speeding car and was crushed to death. Alice would often tell me how happy she was hearing from you. A lone bird, helping others was a passion to her, both seen and unseen, far and near."

The writer concluded with a request that I accept the enclosed photograph of Alice, who wanted it sent to me only after her death.

It is a face of beauty and compassion; it is a face I would have cherished even when I was a shy college boy and she was already old.

Professional Weight Control is opening a Victoria clinic.

GRAND OPENING MARCH 17!

Lose 3-5 Lbs. Per Week!
Weight no longer. Call 592-5532.
PROFESSIONAL WEIGHT CONTROL CLINICS
Open 8 a.m. to 6 p.m. Monday through Friday
Chargex and Master Charge accepted

We call it the "Lifetime Lifeline"

Because we're really excited about our Victoria opening we've got this special offer: a free **"Lifetime Lifeline"** card will be given to our first 100 clients. It's good for the lifetime of the holder and allows you to come back to any Weight Control Clinic anytime for **free consultation and guidance.** Only 100 will be given away, so please hurry if you wish to take advantage of this "once in a lifetime" offer.

That's right, Victoria.
Starting March 17, the long weight for a proven method of controlling that unruly waistline is over. No fads, just results. The Professional Weight Control Clinic will teach you how to take off those unwanted pounds and keep them off.

A Professional system.
We're proud of our weight control program, and we're proud of our clients' successes. **Fact:** thousands of Canadians have learned to master their weight control problems. **Fact:** our average week[illegible] over four pounds per client. **Fact:** the average weight loss during a basic program is over 22 pounds per client. **Fact:** our program works for both men and women.

How does weight control work?
It's a simple three-step process. **First,** you meet with one of our registered nurses to set a sensible weight loss goal. You will meet daily in a private session to gain the knowledge and confidence you need to accomplish your goal. **Second,** once your weight goal has been achieved, you enter the most important stage — weight stabilization. Your nurse normalizes your diet over an eight-week period and teaches you how to keep your results. **Third,** once your weight has been stabilized, we offer a no obligation three month maintenance period to keep you in control if you gain back three or more pounds.

Conflict laws sought

B.C. needs conflict-of-interest legislation, with teeth, to deal with possible corruption among municipal officials, Municipal Affairs Minister Bill Vander Zalm said Monday.

But Attorney-General Allan Williams disagreed. He said the law as it now stands is perfectly adequate.

The ministers were commenting on the report that the recent conviction of former Surrey Mayor Ed McKitka only scratched the surface of municipal corruption — at least 17 other investigations have been undertaken by the RCMP.

Vander Zalm, himself a former Surrey mayor, was quick to reject the suggestion that the public now expects municipal politicians to be a trifle shady.

"I should hope not," he said indignantly.

"I've been in municipal politics for ten years and in provincial politics for five. I found, generally, people are honest and aboveboard.

"There are the exceptions and those are the ones, unfortunately, we have to make the laws for."

The legislature's Dutch leprechaun

Begorrah! It's O'Vander Zalm!

It was a great day for the Irish (or was it the Dutch?) when Municipal Affairs Minister Bill Vander Zalm showed up for Monday's sitting of the legislature in full leprechaun kit — knee breeches, pixie shoes, green vest, frilled shirt and funny hat.

He immediately got thumped by an NDP verbal shillelagh.

Bill King (NDP-Shuswap-Revelstoke) quoted what he claimed were lines written by an ancient Irish bard:

"Up the long ladder
And down the short rope
A green Irish costume
Cannot hide a dope."

Leprechaun O'Vander Zalm retorted that King's remarks were tinged by a Welsh accent. Nevertheless he wished the NDP member and everyone else a happy St. Patrick's Day.

Private dam plan rapped

The B.C. Wildlife Federation and an NDP member of the legislature vowed Monday to appeal to cabinet a decision allowing Noranda Mines Ltd. to build a private power project without holding public hearings.

The proposed dam, to be built for Noranda's $62 million copper and zinc mine north of Revelstoke in the Interior, would create a five-kilometre lake flooding 260 acres on the Goldstream River.

Howard DeBeck, B.C. water rights comptroller, said Noranda has been issued a letter of allowance and a water licence will be issued when the documents concerned are processed.

"There were only two objectors, a placer miner and the fish and wildlife branch, but I did not feel a public hearing was necessary," DeBeck said.

However, Bill King (NDP — Shuswap-Revelstoke) said he was not told Noranda had applied for the licence, adding that he should have been informed as MLA for the area.

Since B.C. Hydro's 500-kilovolt lines from its Mica generation site run past the mine site, the question of building a private dam, not buying from Hydro, and additional environmental effects on the Revelstoke area should be aired publicly, King said.

Bill Otway, wildlife federation executive director, said DeBeck was well aware of the federation's concerns, but has obviously refused to accept the federation as a possible intervenor.

DeBeck said environmental studies showed there would be very little effect on fish and wildlife in the area.

Ferry shuffle planned

The B.C. Ferry Corp. faces tough decisions later this year over deployment of two older vessels that will be replaced on their runs by the spring of 1981, Transport Minister Alex Fraser said Monday.

The two ferries will be the Queen of Esquimalt and the Queen of Saanich, both on the Swartz Bay-Tsawwassen run between here and the Vancouver area.

The sister ships can carry 1,000 passengers and 192 cars.

They will be replaced by two jumbo ferries in the spring of 1981, each of which is capable of carrying more than 1,400 passengers and 362 cars.

Fraser said the government is looking to expand service on two runs in 1981 — Victoria to Seattle, formerly served by the Princess Marguerite, and the Comox-Powell River run.

He said both the Saanich and the Esquimalt are being considered for the expanded runs.

PACIFIC WESTERN WOULD LIKE TO CHAT ABOUT CHARTER.

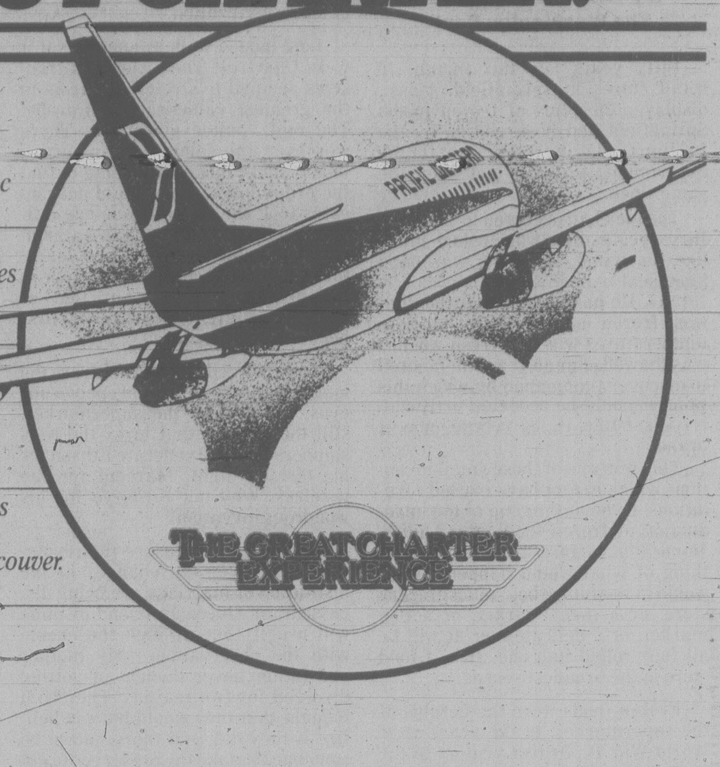

Chat up a charter with your Pacific Western representative.

Our charter representative will be calling on groups and companies in your area between March 17 and 21.

Pacific Western's Boeing 737 Charter experience is available to destinations all across North America, Mexico and the Caribbean.

If you wish to discuss your group's charter plans with him, call us at 273-6262 local 293 or 404 in Vancouver. We'd like to talk to you.

PACIFIC WESTERN AIRLINES

THE GREAT WEST CONNECTION

PCB spill just a drop?

Environment Minister Stephen Rogers clashed with the NDP in the legislature Monday over what is, or is not, a dangerous spill of the chemical PCB — polychlorinated biphenyl.

Rogers issued a report on tests undertaken at the old molybdenum mine site at Kitsault north of Prince Rupert where a PCB-loaded dryer in the mill was dismantled.

The minister referred to the spill as being "of the magnitude of two tablespoons or less."

Victoria NDP MLA Gordon Hanson said the minister was just being glib.

"The piece of equipment they are looking at had 700 gallons of PCB in it. There is only 35 gallons left. They have a report from someone who shut the place down seven years ago that they shipped it to the United States."

That is something that badly needs to be checked out, Hanson said.

"That PCB ends up in Alice Arm where people get their livelihood from shellfish and fishing. I think Mr. Rogers should take it more seriously," said Hanson.

The Showroom Shine That Improves with Time.

Never wax your car again! Buffer King gives you a shine that makes waxing obsolete.

Just one trip to Buffer King and your car will never need waxing or polishing again. That saves you work and money!

A Buffer King shine is chemically bonded to your car's paint and it never fades or dulls. Not even from automatic car washes or extremes of weather and sun. In fact, the shine improves with age.

Buffer King is the guaranteed shine that keeps your car looking like new for as long as you own it. And that helps you get a better price when you trade or sell.

Special Bonus Offer

Right now, to celebrate our opening, we'll include a free shampoo and steam clean for the interior of your car. And then we'll apply special stainproofing to help keep it like new again, inside as well as out.

BUFFER KING
The Showroom Shine That Improves with Time.
3045 Douglas St.
Victoria 386-7123
(Kitty corner to Cornell GM)
Offer expires April 15, 1980

INTRODUCTORY OFFER!

Eaton's special price on a top notch 1981 Akai stereo cassette deck

429.00

1981 Akai design at a 1980 sale price! Features include Twin Field Super GX head that operates with the new metal tapes and improves the record and playback performance of all tapes with a higher maximum output level capability. Signal to noise ratio 68dB with Dolby NR switch on. Fluorescent record level meters. Instant programme searching system identifies the number of blank portions on a tape. Memory auto play and auto stop. Dolby NR system provides improved recording and playback by reducing noise levels.

Stereo, Main Floor, Home Furnishings Bulding

AKAI
GX-M10
C-60MI

EATON'S

Store Hours: Monday, Tuesday and Saturday 9:30 a.m. to 5:30 p.m. Wednesday, Thursday and Friday 9:30 a.m. to 9:00 p.m.

'79 was great year, for tourist trade

Victoria tourist operators celebrated one of their best years ever Monday at the annual meeting of the Visitor Information Centre while the organization itself ended the year $29,000 in the red.

But a surplus carried forward from the beginning of the year reduced the deficit to $4,300, president Ed Higgin told members.

There was also some good news for the VIC.

The Be a Tourist in Your Own Town promotion realized $23,000 on the weekend, [illegible] to contribute more than 10 per cent of the centre's 1980 revenues.

Last year $15,000 was raised by the plan, which sells discount tickets to several local tourist attractions to Victoria residents.

Total revenue in 1979 was $177,819 with trade dollar sales ($73,475) and membership dues ($56,812) forming the bulk of it while expenditures totalled $206,572, half spent on advertising and promotion alone.

Outgoing president Ed Higgin said the centre made strenuous efforts to cut expenses.

It eliminated all external advertising towards the end of the year and increased the number of members by 10 per cent to a total of 609, although the membership drive didn't quite measure up to expectations, Higgin said.

"I mention this to make you aware of what we could and should be doing but cannot afford to do. Tourism is very competitive today, all parts of the world are doing their best to attract the tourist," he said.

Higgin said the VIC hopes for an end to its financial problems by November when an increased business tax should go into effect, with half of the predicted $400,000 a year revenue [illegible] to support tourist and convention promotion.

The president also said the centre has never been busier. Personal inquiries at its new office at Wharf and Government increased to 90,000.

Even the winter months were busy — in November the VIC handled 5,000 inquiries (up 124 per cent over 1978) and 4,500 in February this year — a 294 per cent increase on the same month a year ago.

"Victoria doesn't have an off-season any more. We'll call it a slow season."

He also said that the VIC hopes to have two satellite information centres in operation this year, one on the Island Highway near Colwood and another on the Pat Bay Highway just north of Sidney.

Cowichan Rd. two-car crash kills two

Two persons were killed and a third injured Sunday afternoon in a two-car collision on the Lake Cowichan Road near Paldi.

Lake Cowichan RCMP identified one of the dead as Richard Joseph Farrell, 38, of Duncan.

They are withholding the name of a 43-year-old Duncan woman, a passenger in Farrell's car, who also died.

Richard Theobald, 19, of Duncan, the driver of the other car, is in satisfactory condition in Cowichan District Hospital.

The mishap occurred at 4:30 p.m.

Noon series for working wives

If you're a married woman working downtown, you can attend a series of six free noon-hour lectures starting Wednesday at McPherson Playhouse.

The series is called *Learning at Noon* and is designed to handle problems faced by working wives and mothers.

It has been planned by a committee of women from Camosun College's community education services, the University of Victoria's extension division, Prime Time, Every Woman's Books, the Victoria Volunteer Bureau and Beta Sigma [illegible]

The presentations will be held in the McPherson from noon to 1 p.m. each Wednesday. Women can bring their own lunch or buy box lunches at a nominal cost.

Beryl Young of Prime Time says more than half of married women are now working.

"They are not being given much education in the field of work," she says. "We chose the noon hour because it fits better into their day, once they go home they have another job to tackle."

Wednesday's program is titled *Women in the Workforce, Change and Challenge.*

The other programs are March 26, *The Double Work Day*; April 2, *Drift, Drown or Decide*; *Putting Priorities into Practice*; April 9, *Practical Wisdom: $$ and Sense*; April 16, *Speaking Out for Yourself*, and April 23, *Where Do I Go from Here?*.

Parkland bought

A total of 61.5 hectares of land on the west side of Spider Lake, near Qualicum Beach, has been purchased for a provincial park, Parks Minister Jim Chabot said Monday.

The purchase includes 2,500 metres of waterfront.

CORRECTION EATON'S KNOCKOUT "VALUES"

The Range Hood at 89.99 is available in Almond, Harvest Wheat, Coffee, Avocado and White only. Stainless is not available due to non-shipment and special orders cannot be accepted.
Eaton's Viking stereo radio/cassette recorder at 129.99 is not available due to manufacturing defect and will not be available for re-ordering.

EATON'S

VICTORIA PUBLIC SAVINGS Credit Union

ONE YEAR 13% per annum

TERM DEPOSIT
MINIMUM $500.
GOLDEN MEMBERS
¼% MORE

Dennis Mason, Minolta Representative and noted sailing photographer will be in Eaton's Camera Department to help you choose the Minolta camera and equipment to best suit your needs.

Friday, March 21—7:00 p.m. to 9:00 p.m.
Saturday, March 22—11:00 a.m. to 3:00 p.m.

Minolta Camera Event
where quality plus savings are a snap!
March 19 to 29

Minolta 200X 2-stop auto electronic flash 77.99
With thyristor circuit. Electronically sets the camera shutter speed to X synch. For use on XG-1, XG-9, XD-11 cameras.

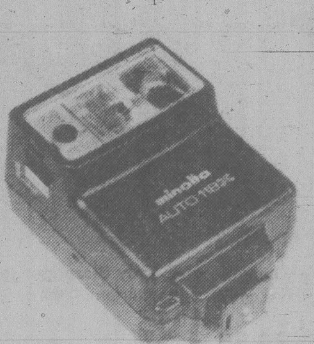

Minolta SLR camera accessory savings

Power Winder for the XG-1 114.99
Motorized, single frame or continuous run. Up to 2 frames per second. Takes 4 AA batteries (extra).

Minolta Rokkor X lenses
All Rokkor X lenses have 5-year. warranty.

28 mm f/2.8 extra wide angle	139.99
135 mm f/3.5 medium telephoto	129.99
200 mm f/4 larger telephoto	169.99

Minolta XG-1 . . . the easy-does-it 35 mm SLR camera with savings for you 279.49
The compact Minolta XG-1 features both fully automatic and manual exposure, Padded body, L.E.D. exposure, self timer 45 mm f/2 Minolta Rokkor X lens and case. Body 2-year warranty. Lens 5-year warranty.
Cameras, Main Floor

Minolta Hi-Matic F kit with camera, case and flash 118.49
Automatic exposure and automatic flash, too! Electronic shutter has electronically programmed shutter speed and lens opening. Features include Rokkor f/2.7 lens, cordless flash system.

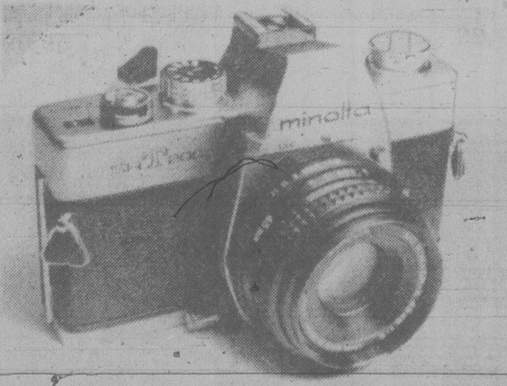

Minolta SRT-200, 35 mm SLR camera for versatility 229.99
Match needle 35 mm camera features shutter speeds to 1/1000 sec. The 45 mm f/2 Rokkor-X lens is computer designed. Oversize quick return mirror. Wide film speed range. Complete with case. Body 2-year international warranty. Lens 5-year international warranty.

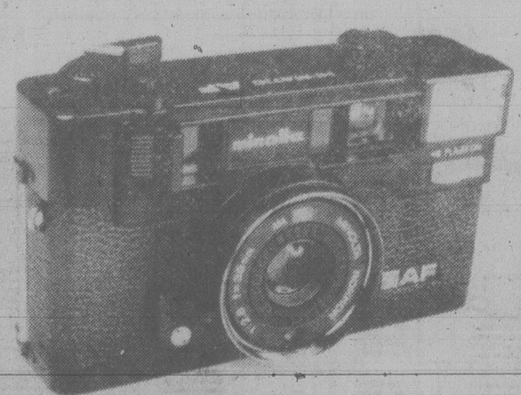

Minolta Hi-Matic AF 35 mm is one of the newest designs 167.99
Outstanding features include: fully automatic focus with fully automatic exposure focus-lock switch, self-timer, Minolta 38 mm f/2.8 lens, and more. Complete with case.

Minolta Hi-Matic G 77.99
Compact 35 mm camera has built-in automatic CDS meter system, fast f/2.8 lens. With case.
Minolta 20 electronic flash, designed for the Hi-matic G camera, takes 2 AA batteries (extra). **27.99.**

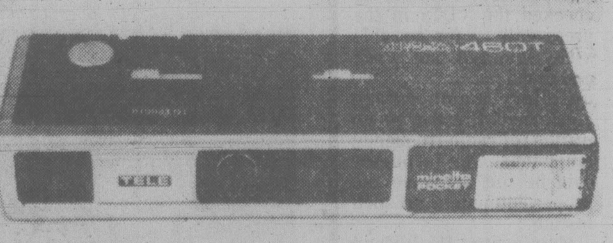

Minolta Pocket 460T all-in-one pocket camera 87.99
Picture-perfect, with telephoto and flash, too! One-touch control telephoto lens brings distant objects in close. Rokkor X glass lens, low light warning signal.

EATON'S

Store Hours: Monday, Tuesday and Saturday, 9:30 a.m. to 5:30 p.m. Wednesday, Thursday and Friday, 9:30 a.m. to 9:00 p.m.

BCBC agrees to upgrade Glenshiel for fire safety

The B.C. Buildings Corporation has agreed to upgrade the Glenshiel Hotel to meet some fire safety standards while the city has referred the issue to a sub-committee for a report on further possible renovations.

Two BCBC officials appeared before city council fire prevention committee today.

They had intended to request a relaxation of a fire marshal's order in light of Transport Minister Alex Fraser's initial announcement that the Glenshiel would be demolished.

But now that the government has reversed itself and said that residents will be allowed to stay as long as they wish, the corporation wants more time to determine which improvements, recommended by Fire Chief Eric Simmons and ordered by the provincial fire marshal, are actually necessary.

The BCBC spokesman said he had an agreement from the operator of the provincially-owned hotel that six conditions will be met which would improve fire safety standards.

They are an immediate cutoff on accommodation on any more transient or permanent guests, the vacating of guest rooms in dead-end corridors and on the third floor as other rooms become available.

The hotel has also agreed to hire a night watchman and to close the public dining room and the private Seagull Club, housed in the basement of the hotel.

The latter is a non-supervised honor system club room operated by members of Pacific Coach Lines and other bus drivers, said the fire department's report.

Simmons said admittance to the premises is by a credit-card type door latch system and is open 24 hours a day. He said the operation has no approval from the Fire Commissioner's office or the Liquor Licensing Branch.

The fire department said the club is hazardous in case of fire because there was only one exit and corridors and ceilings did not have the proper flame-spread rating.

The fire department's report on the hotel also called for the addition of smoke detectors in guest rooms and in the basement, better fire escapes and fire separation barriers between floors.

"Existing emergency means of egress are most unsatisfactory for the elderly occupants of the building in the event of fire or explosion," the report said.

BCBC has already installed new standpipe fire hoses and removed a large amount of combustible material and refuse from the basement.

The emergency lighting system, fire alarms, extinguishers and fire exit doors have been checked and serviced.

The matter of the three main improvements was referred to a sub-committee consisting of Ald. Bob Wright, the fire chief and BCBC.

Agent protest surprises ICBC

Continued from page 1

13 daily newspapers in the province, including the *Times* of Feb. 25 and *Elder Statesman*, a magazine for seniors," he said.

As well, bulletins were sent to the 525 ICBC agents in the province.

But Agriculture Minister Jim Hewitt, the minister responsible for ICBC, said he's heard nothing of the pensioner enticement plan even though he's been an ICBC director since last November.

Hewitt said he is not aware of any ICBC plans to introduce special insurance programs for pensioners.

When told the proposal was spelled out in an ICBC financial report he filed in the legislature last week, Hewitt replied: "Well, I've only been to a couple of board meetings."

The report, ICBC's financial record for the first 10 months of 1979, says the planning and design of a special senior citizens' policy was finalized (recently) for introduction early in 1980.

Egby said the seniors' program already is in effect.

The private sector also is angry because ICBC has tapped into computer records gleaned from compulsory auto insurance records to make its sales pitch to 102,000 elderly citizens.

"Is this fair business practice?" said a private insurance official. "Is the government going to allow us access to the same list?

"The only reason they have such a list is because the government has compulsory vehicle insurance."

Egby said only the War Amputations of Canada group is allowed to use the vehicle-registration records for their direct mail promotion of licence key tags.

Doubts greet VDT assurance

Assurances were given in the legislature Monday that video display terminals used in the legislative press gallery are perfectly safe.

But the reporters who use them to transmit stories to their papers are doubtful and are threatening to turn off the machines.

Health Minister Rafe Mair told the house radio-frequency emissions generated by VDTs are 100 times lower than the acceptable level.

"The safety margin for video display terminals is very wide indeed," he said.

This does not jibe with tests run by The Newspaper Guild in the United States which showed some VDT units leaking radio-frequency radiation well above the acceptable level.

A provincial inspector checked the VDTs in the press gallery for possible x-ray leakage last week and found none.

Gallery members are concerned there was no testing for radio-frequency emissions. The inspector said he did not have the proper equipment for such testing.

Mair quoted Health and Welfare Canada's conclusion that "video display units do not appear capable of producing levels of radiation presenting an occupational hazard."

Press gallery members voted last Wednesday to give their employers until tomorrow to carry out proper tests on the machines.

Gallery president Jake Banky said today many members feel that such tests have not yet been done.

"I can only assume the members will vote tomorrow to uphold their original resolution and turn off the machines," he said.

Tennis Racquets

GUARANTEED LOWEST PRICES

9.99 to 81.99

For selection, value and low price Eaton's racquet sale just can't be beat. I chose racquets based on the performance, quality and price point that would best suit all types of tennis players — boys, girls, men and women of all experience levels. You can choose beginner racquets, intermediate racquets or expert racquets. In prestrung styles and unstrung styles which you can string to the exact tension you want. 10 styles of racquets and frames at these exceptionally low prices. Tennis balls too. Prices so low, I guarantee them to be the lowest you'll find.

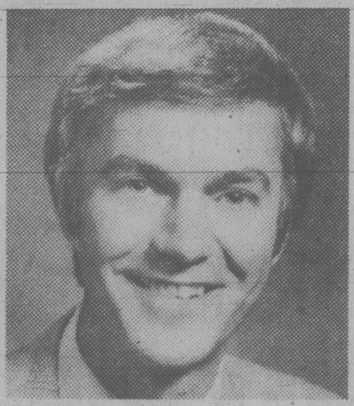

Compare the price.
Compare the quality.
Compare the value. I did.

Barry Giles
Sporting Goods

Find comparable quality and features for less within 30 days of purchase and Eaton's will refund the difference.

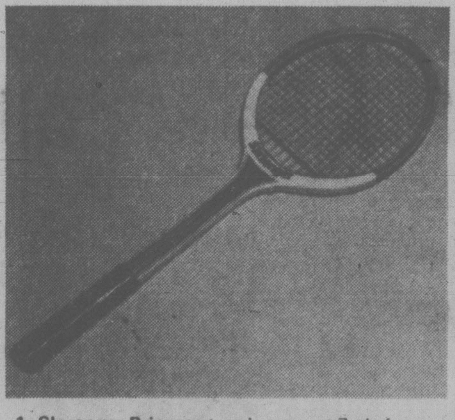

1. Slazenger Princess tennis racquet 7-ply frame of 5 wood and 2 fibre laminations. **10.99**

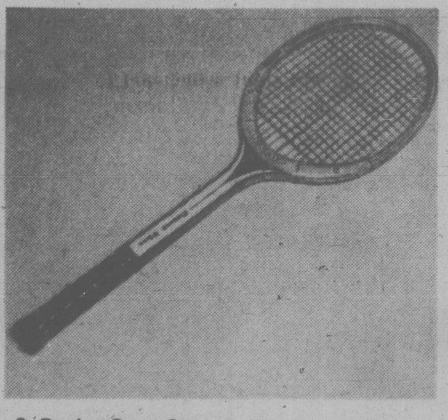

2. Dunlop Court Star tennis racquet 6-ply lamination. Leather grip. In 3 sizes. **19.99**

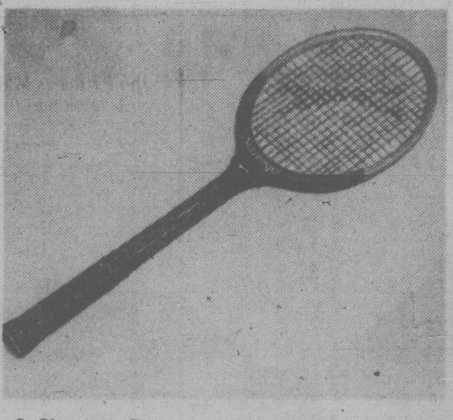

3. Slazenger Demon tennis racquet 8-ply laminations. Beech overlay. Hy-o-Sheep stringing. Leather grip. **24.99**

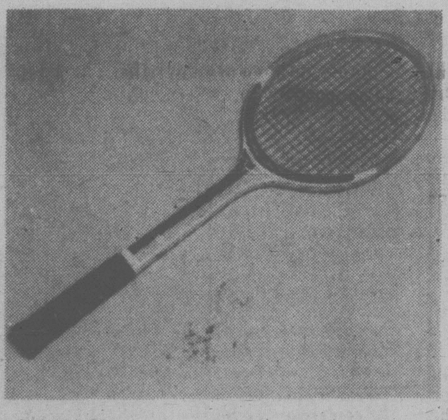

4. Lady Slazenger tennis racquet 5-ply ash and maple laminations. Exclusive women's design. **24.99**

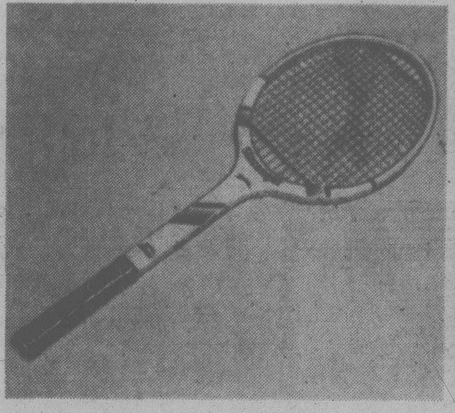

5. Panther Junior tennis racquet 6 laminations of wood. Nylon stringing. Leather grip. **9.99**

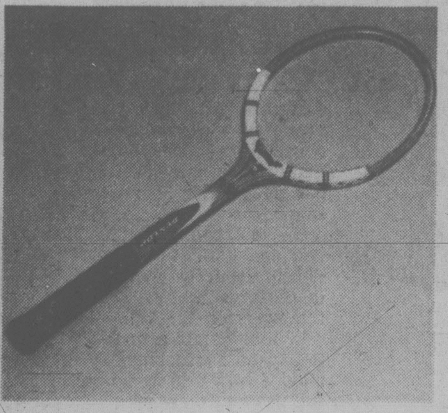

6. Dunlop Maxply Fort tennis racquet frame advance or pro racquet frame. **44.99**
Strung with Hy-o-Sheep **49.99**

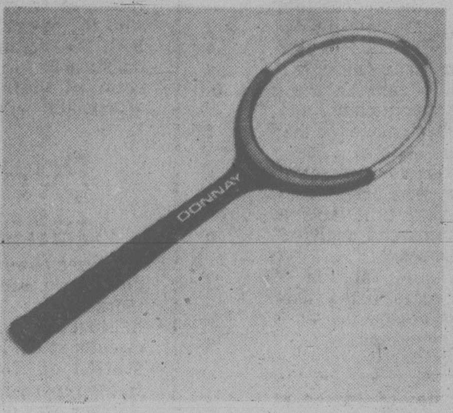

7. Donnay Allwood tennis racquet frame three time Wimbledon winner. Very popular. **52.99**

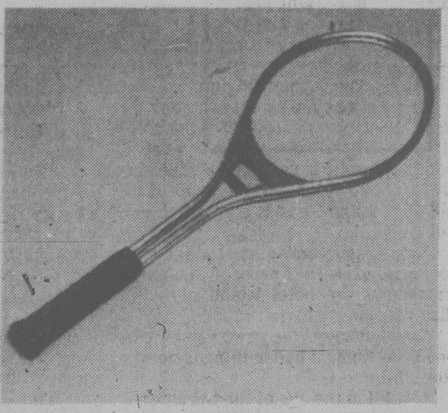

8. Head Pro tennis racquet frame aluminum construction. Hexagonal extrusion teardrop shape. **59.99**

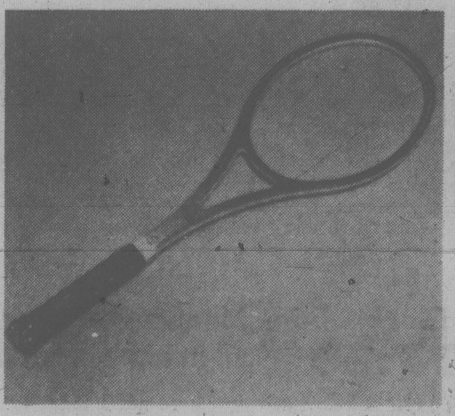

9. Head LC tennis racquet frame light composite racquet. Polarized weight in handle. **69.99**

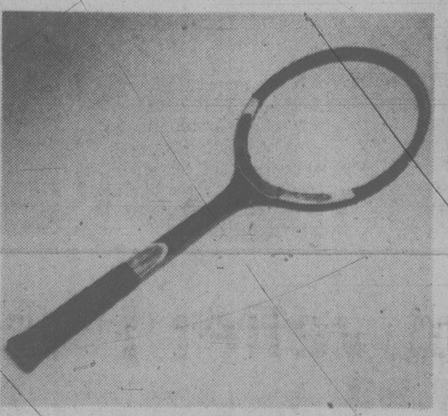

10 Advantage tennis racquet frame provides added power without sacrificing control. **74.99**

Optic Yellow

11. Wilson Extra Duty tennis balls felt balls designed for hard courts. Yellow. **2.99**/tin

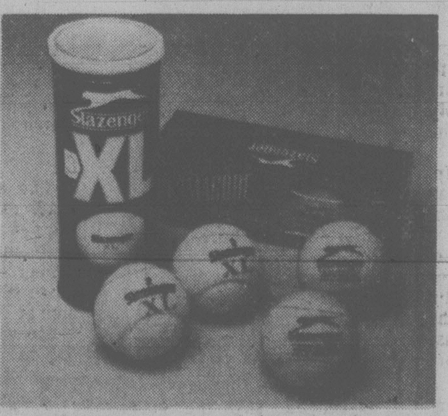

12. Slazenger XL tennis balls for use on rough, hard surfaces or indoor courts. **3.88**/tin
Slazenger Perma Core tennis balls **3.89**/tin

Sporting Goods, Lower Main Floor

EATON'S

Store Hours: Monday, Tuesday and Saturday 9:30 a.m. to 5:30 p.m. Wednesday, Thursday and Friday 9:30 a.m. to 9:00 p.m. BUYLINE 388-4373

Eviction! Okay, what now?

By NORMAN GIDNEY

The CMHC calls it the worst slump in housing construction since the depression.

In Vancouver there are predictions of people sleeping in cars and tents by the summer.

The vacancy rate in Victoria is close to zero and landlords with accommodation not affected by rent controls are asking — and getting — rent increases of $100 and $150 a month.

There are many statistics and reports on the crisis, but what are the effects on an individual family?

Carolyne Keiller, a single working mother with two school-age children, recently got her eviction notice.

The small rented house at 1333 Lyall in Esquimalt where she has lived for several years has been sold and the family must be out by the end of the month.

Except for the view of the sea from the kitchen window and the $160 monthly rent — under provincial controls — there aren't too many other positive things you can say about the house.

It's in no danger of making *Homes Beautiful* magazine. The real estate ads would call it a cozy handyman special.

Ms. Keiller, Tony, 13, and Jennifer, 9, like it because it's been home for eight years.

It's something she can afford on her take-home pay of $1,000 a month at her B.C. Medical Plan job as claims adjudicator.

She's not on welfare, the family is happy, well-fed and clothed.

They're not extravagant. Holidays are usually a camping trip and weekend outings are a hike in the woods. They have a three-year-old dog named Barney and two cats. Their small, older car isn't used regularly because of the cost.

But the forced move threatens to disrupt the family and put them in debt.

She's tried everything — the ministry of human resources, Canada Mortgage and Housing Corp., Greater Victoria Real Estate Board, rental agencies, classified ads, real estate firms, even little notices in laundromats — but in several weeks of searching, Keiller still has no place to go.

"I've been looking desperately," she said.

Friends at work say she should start lying, hide the fact the family has pets, or lower her expectations.

She knows fellow employees who have crowded with their children into cramped apartments or basement suites.

"What should I do, get rid of my pets and put one of my kids in an orphanage?"

Her experience in house-hunting has also convinced her there's discrimination against single parents in the rental market, although nothing provable.

One real estate agent told her he was reluctant to rent to single parents.

The unstated but understood fears are that the children are wild and will damage the premises, that the single mother (or father) is promiscuous and has wild parties, says Keiller.

It's an unfair criticism in her case, she says. A regular churchgoer at St. Paul's Anglican Church, she has references from the archdeacon and her boss at the medical plan, where she's worked since her divorce three years ago.

Her house is tidy and clean, although the landlord has let it run down over the years.

(One windy night the front door just blew open, even though it was locked. It took three years to get him to fix a leaky hot water tap.)

"I know it's difficult with children. I'm just asking someone to give me a chance."

The surprising aspect of her hunt for a new home is that there still are single family houses renting at less than $200 a month — but tenants hang on jealously to such accommodation and it's passed along to friends when they leave.

Her neighbors on Lyall, a couple who both work, rent a respectable little bungalow for just $175 a month.

Keiller heard from friends of an elderly widow in James Bay who rents a house at $160 a month, but only to foresters working for the province.

But for single mothers with two children and pets, there doesn't seem to be much.

Anyone with accommodation can call her at 384-6776 in the evening.

Carolyne Keiller and family . . . the crunch has come

John McKay photo

TOWN TALK

There's an Easter egg hunt in Victoria on April 6. Nothing unusual about such an event on Easter Sunday, but this one's underwater off the Ogden Point breakwater — for scuba divers only.

It's limited to 120 divers in buddy teams and starts at noon. The waters off the breakwater are a protected underwater park and a favorite spot for divers.

There are prizes in the egg hunt, the top attraction being a free weekend in Powell River at a diver's resort motel.

* * *

The man who is responsible for the Glenshiel Hotel, Transportation Minister **Alex Fraser**, blames the press for the recent controversy over the fate of the hotel's 60 elderly residents.

Fraser announced three weeks ago the residents would be given two years to find other accommodations before the Glenshiel was torn down to create a government parking lot.

But after a display of "grey power," he agreed to a reprieve. Now he blames the news media for causing all the trouble in the first place.

Fraser was asked Monday for details on the new deal for the Glenshiel. He replied: "I really don't want to comment on it because of all the controversy the press caused. It upset the old people and I had to straighten that out."

When reporters suggested the trouble started with Fraser's announcement that the hotel would close, he disagreed.

"Oh but they (the press) did a deal on it, you know. I had nothing to do with that."

It is all in the eye of the beholder.

* * *

Some people have been skeptical from the start about the Lord Chamberlain's Players and their bold project to build a replica of William Shakespeare's Globe theatre out at Royal Oak.

The doubters had their doubts confirmed this week as the organization split in two only a week after a flashy press conference when actor **Barry Morse** announced wondrous things for the project.

Employees **Brian Lightburn** and **Toni Blodgett** have left, but they've taken the concept with them and signed on Morse as well.

This morning Lightburn said the Lord Chamberlain's Players has been reorganized with a new board of directors. By March 31, he confirms that a "more exciting" proposition for use of the full acreage of the Maltwood property will go before council.

Meanwhile, original financial backer **Bill Boyce**, who says the Shakespeare festival was his son **Conrad's** idea from the beginning, and the Boyce family have resigned from the project, says Lightburn.

* * *

Good news for small fry who pick up candy money by returning pop bottles.

Next time the guy in the store doesn't cough up the right amount of money for your treasures, tell him you'll squeal to Consumer Affairs Minister **Jim Nielsen**.

Nielsen says stores which don't provide a full refund for soft drink bottles are violating the Trade Practices Act.

The minister said many retailers are charging a 10-cent deposit for small bottles and a 20-cent deposit for larger bottles but refunding only five and 10 cents respectively.

"If any representation is made at the time of sale that the consumer is paying a 10 or 20-cent deposit, then that's the amount that should be repaid when the bottle is returned," Nielsen said.

* * *

Disgusted. That's how a former Socred cabinet minister feels about the zoo — the term given the legislature in light of recent unpleasantries involving MLAs.

Cyril Shelford, who spent 24 years in the house, says the performance and conduct of the present crop of members has hit a new low.

He says the recent incident in which Health Minister **Rafe Mair** and Skeena NDP MLA **Frank Howard** traded cusses in the corridor has done little to enhance the already-poor image of politicians.

"There's no place for that kind of thing," says Shelford.

"There are so many serious things to be done with interest rates and energy that it's time the representatives sat down and dealt with these important issues."

One possible solution: elections every four years. If that happens, he says, a lot of the nonsense in the legislature would end.

* * *

The script of **James Reaney**'s *Handcuffs* calls for a wolfskin coat — a real one.

Costume designer **Jane Logie** of UVic's Phoenix Theatre put word out to the community but began making an ersatz one at the same time.

She looked a little sheepish when city resident **Hans Chelkowsky** came forward with the genuine article — a wolfskin coat of Inuit origin. The pelt appears in the dramatization of the legendary Donnelly feud tonight through Saturday at the Phoenix.

* * *

The effervescent manager of CFAX radio station, **Mel Cooper**, counts everybody he meets as a friend, but he must have had a few doubts Monday when the Visitor Information Centre held its annual meeting over lunch at The Empress.

He was seated in front of the head table entourage but when VIC president **Ed Higgin** rose to praise the past president of the Chamber of Commerce for his tourist promotion efforts, the name came out **Mel Couvelier** who was sitting two plates left of Higgin.

Then the guest speaker needled the radio man. Tourism Minister **Pat Jordan** said her speech notes said to praise CFAX's efforts to save the Marguerite.

"You've got to be kidding," she said to general laughter. But she understood — Cooper had a business to run and a balance sheet to keep in the black.

Unions want Maggie

Thirty demonstrators representing three marine unions marched in front of the legislature today, demanding the government change its stand on the Princess Marguerite.

A spokesman said they want to keep the issue alive but observers feel they are flogging a dead ship.

The government is expected to stick to its decision to retire the Maggie and run the Queen of Prince Rupert on the Victoria-Seattle service.

The union's fear some of the 89 officers and crew of the Marguerite may lose their jobs in the switch to the smaller Rupert. They also charge the government is considering subsidizing the proposed jetfoil service to be operated by a non-profit organization.

Transportation Minister Alex Fraser meets today with the new board of the B.C. Steamship Co. The unions hope for answers to some of their concerns after that meeting.

Power failure

A brief power failure in downtown Victoria this morning was caused by a malfunction in a number of circuits at the Horsey substation on Topaz, B.C. Hydro reported.

Power was off for about three minutes starting at 9:17 a.m.

110 apply for two police jobs

A policeman's lot may not be a happy one but there are lots wanting to give it a try.

Oak Bay recently advertised for two constables, and as of Monday 110 had applied.

N. Saanich fights reserve removal

North Saanich council will fight a decision removing city alderman Bob Wright's property near Tsehum Harbor from the Agricultural Land Reserve.

The removal came in spite of council's unanimous opposition.

Aldermen learned Monday the Agricultural Land Commission approved the removal following a hearing in February.

The application was for about 25 acres of the 46-acre property, including a marina development, that Wright owns near the harbor.

Aldermen decided to appeal the commission decision to the cabinet's environmental land-use committee.

Aldermen also decided to designate all of Wright's property a development permit area and a bylaw to that effect is being drafted now, Mayor Eric Sherwood said.

He said council hasn't had any indication from Wright about his plans for the 25 acres that have been removed from the ALR.

In 1978 Wright proposed to expand his marina and build a high-density housing development on the property. Council successfully opposed that plan.

The mayor said the property is now zoned for residential purposes and Wright could build single-family homes on half-acre lots with community water service or on one-acre lots without community water.

If council continues with its plans to make the property a development permit area, it would have control over certain design and landscaping aspects of any development Wright might intend.

Suspect collared

A 24-year-old man was charged with attempted robbery after two city policemen scuffled with a man in the lobby of a downtown hotel early this morning.

Michael Leslie Smith, 24, appeared in provincial court today.

A spokesman said Constables Pete Hardy and Don Bland were on patrol only a block away when the report came in at 2:48 a.m. of a robbery in progress at the Douglas Hotel.

The spokesman said the officers saw a man threatening another man with a knife.

They ordered him to drop the weapon and when he refused, Hardy grabbed him around the neck and knocked the knife from his hand.

No one was injured.

Police said two men apparently spotted Robert Wayne Soberg, 28, leave a nearby restaurant with a quantity of money and followed him.

Soberg ducked into the hotel lobby and asked the desk clerk to call police.

Police said one of the men remained outside while the other went in after Soberg.

Robinson succeeds Fraser as dean of UVic law faculty

ROBINSON

Prof. Lyman Robinson, 41, will become dean of law at the University of Victoria July 1 for a five-year term.

The position was confirmed by UVic governors meeting in camera Monday and ends a search started last year when the school's founding dean, Murray Fraser, decided to return to a full-time teaching role.

Robinson, associate dean of the school for the past 18 months, is an original member of faculty. He started when the school was opened in 1975. Before that he was associate dean in the faculty of law at Queen's University for four years.

Winnipeg-born, Robinson grew up in Regina and graduated in arts and law from the University of Saskatchewan and took his doctorate at Harvard.

Ask the Times

Q. During the eight weeks of the federal election campaign we were pelted with polls. I am not against these polls, in fact, they are really very interesting. My question is who pays for the Gallup polls?

A. The polls are carried out in Canada by the Canadian Institute of Public Opinion, a subsidiary of the American Institute of Public Opinion, founded in 1935 by George Horace Gallup, and are financed by subscribing newspapers.

Couvelier backs CRD pay hike

Saanich mayor Mel Couvelier will support a proposed 23.3-per-cent pay hike for Capital Regional District directors.

He made his position on the controversial subject clear at Monday's council meeting after Ald. Mary Casilio asked where Saanich's regional representatives stand on the issue.

The municipality's two other regional represenatives — aldermen John Mika and Howard Sturrock — did not say how they will vote but Sturrock did say the increase is justified by an increased workload.

He said much of the pressure for increased remuneration had come from electoral area (rural) directors.

He said the CRD's pending take-over of public transit has involved considerably more work for all directors.

Saanich representatives will get $3,600 a year, an increase of $700, if the pay hike is approved by the board.

Sturrock said the CRD's finance and personnel committee is recommending a 15-per-cent hike to compensate for the increased workload and amother 7¼ on top of that to cover inflation.

Casilio insisted the CRD representatives tell council how they feel about the increase.

"We've got a right to know, a right to ask our representatives how they stand," she said.

"I've been getting some flak from Saanich residents over this proposed whopping increase. I want to know how our regional board representatives feel."

"I will vote in favor of receiving a $3,600 taxable increase," Couvelier said.

Board chairman Jim Campbell, who now receives $8,551 as chairman and $4,274 as Outer Gulf Islands director, would receive $16,192.93 annually under the new formula.

In addition, the committee is recommending that directors receive $35 instead of $25 for their daily living allowance when attending out-of-town meetings and conferences.

This would be in addition to hotel bills which are paid by the regional district.

TORONTO STOCK EXCHANGE TRADING

Distributed by CP
Toronto Stock Exchange—Mar. 18

Quotations in cents unless marked $. z—Odd lot, xd—Ex-dividend, xr—Ex-rights, xw—Ex-warrants. Net change is from previous board-lot closing sale.

Stock	Sales	High	Low	1:40 p.m.	Net Ch'ge
	A and B				
A.G.F.M	1700	355	350	350	—40
Abti Prce	16250	$21¼	20⅜	20⅝	— ⅞
Abitbi 10	500	$49½	49½	49½	
Acklands	1000	$15	15	15	— 1
Action Trd	2500	32	31	31	
Adanac M	6400	$5⅛	5	5	
Advocate	800	185	175	175	—10
Afton Min	100	$29	29	29	— 1
Agnico E	20150	$11⅛	10⅛	10⅛	— 1
Agra Ind A	2400	$5	490	5	— ⅛
Akaitcho	1000	170	170	170	— 5
Albany	33950	299	276	276	— 4
Alt Energy	12960	$48¼	47½	47⅝	— ⅝
Alta Gas A	10340	$26	25¾	25⅞	— ⅛
Alta G C p	z66	$63¼	63¼	63¼	
Alta G 7.60	700	$20½	19¾	20½	+ ⅝
Alta G 6⅜	2900	$36	35⅝	35¾	— ¾
Alta Nat	100	$85	85	85	+ 2
Alcan	31360	$59½	58	59½	+ ¼
Alcan pr	z30	$42	42	42	
Algo Cent	z10	$24¾	24¾	24¾	
Algoma St	1370	$31¾	31½	31¾	— ½
AStel p	500	$23⅛	23⅛	23⅛	
Allarco Dv	z10	$76½	76½	76½	
Alum 3rd p	300	$24½	24½	24½	
Am Larder	54900	90	78	80	—10
Amcan	100	435	435	435	—55
Am Eagle	30205	$5	460	485	— 5
Am Leduc	84091	122	113	115	— 5
Andres W A	110	$9¾	9¾	9¾	— ¼
Ang CT 4½	z1	$22¼	22¼	22¼	
Ang CT 265	100	$26½	26½	26½	
Ang CT 315	z10	$31¾	31¾	31¾	
Ang D Gld	4400	350	325	340	+40
Ang U Dev	2100	265	260	260	—25
Aquitaine	10623	$50¼	48¼	49½	
Arbor C	600	140	130	140	+10
Argosy	10500	63	58	58	—20
Argus	100	$16	16	16	
Argus C pr	900	$6¾	6¾	6¾	
Asamera	26850	$23⅛	22⅛	23	+ ⅜
Asbestos	1846	$36	36	36	— ½
Asoc Porc	1300	300	295	300	
Astral	900	240	240	240	—10
Atco A	3150	$19½	19¼	19¼	— ⅝
Atl C Cop	1042	100	100	100	+ 5
Atlas Yk	3000	90	89	90	
Ato Hard A	1400	$12½	11⅜	12½	+ ⅛
BC Sugar A	1250	$39½	39	39	— ½
BP Can	15000	$43	41	42¾	
Banister C	150	$13¾	13¾	13¾	+ ⅛
Bank BC	550	$30⅝	30½	30½	— ½
Bank Mtl	23178	$23¼	23	23¼	
Bk Mtl r	373709	6	4	4½	— 1
Bank N S	5672	$24	23¾	23¾	— ¼
Bankeno	10500	$6⅜	5⅞	6⅛	+ ⅛
Barex	19000	31	30	30	— 1
Bary Expl	30900	195	180	180	—20
Basic Res	23306	$16¾	15¾	16	— ¾
Baton B	200	$13½	13½	13½	— ¼
Bell Canad	31845	$18⅛	18	18⅛	
Bell A pr	z3	$52⅞	52⅞	52⅞	
Bell C pr	130	$24½	24½	24½	— ⅞
Bell D pr	z50	$53½	53½	53½	
Bell 2.28	210	$27⅛	27⅛	27⅛	— ⅜
Bell 1.80	z100	$18⅝	18⅝	18⅝	
Bell 1.96	2600	$22¼	21⅞	22	
Beth Cop	100	$21	21	21	
Bighart O G	10300	$8¾	8	8	— ½
Bl Hawk	21500	62	60	60	— 5
Bombr	100	$11	11	11	
Bonza O	47525	$10½	9⅝	9¾	— ½
Bonanza W	8960	$5⅝	5⅜	5⅜	— ⅛
Border C	1000	420	420	420	
Bow Valy	17135	$47	44½	46	— ¼
Bralor Res	3800	$24	21⅞	22	—2½
Brascan A	17431	$26⅛	25¾	26	
Brscn 8½	160	$23⅝	23⅝	23⅝	
Brenda M	2750	$28	27½	27½	— ⅝
Bright A	500	$14	13½	13½	
Brinco	5766	$8½	8⅜	8½	

Pac Coper	5800	340	300	300	—55
Pac Nth G	100	$9	9	9	
Pac Nth 6¾	100	$17	17	17	
Page Pet	8943	$24½	23	23½	— ½
Page Pet 7	1800	$12⅞	12	12	— ½
Paloma P	3400	$6¼	6	6	— ¼
Pamour A	5550	$11¼	10½	10½	— ¼
Pancana A	3300	460	425	450	
Pancana B	3450	480	450	450	—40
Pan Ceritr	42300	220	185	199	—16

Westfield	800	360	355	355	+ 5
Weston	200	$26⅛	26	26⅛	+ ⅛
Whonok A	1100	$9½	9⅜	9⅜	— ¼
Wilanour	1400	485	475	485	+ 5
Wilco	19100	82	79	80	
Willroy	166	$5⅛	5⅛	5⅛	— ⅛
Win-Eld	10700	80	80	80	— 5
Windfall	14000	104	101	101	+ 2
Woodr	107000	73	66	66	— 5
Woodwd A	1600	$25	25	25	— ⅛
Wrlwid	300	$17⅝	16½	17⅝	—2⅜
Wr Harg	965	300	280	285	+15
Yk Bear	6000	$11	10	10¼	— ¾
York Cons	1500	53	53	53	— 2
Zellers A	z15	$9½	9½	9½	
	Trust Units				
BBC R un	2100	$12⅛	11⅝	11⅞	— ⅜
BM-Rt un	2175	$8¼	7⅞	7⅞	— ⅜
C Realty u	375	$5¾	5⅝	5⅝	— ⅜
TD Realty	200	$22¾	22¾	22¾	+ ⅛

VANCOUVER

Complete tabulation of Monday transactions. Quotations in cents unless marked $. Net change is from previous close of same lot type.

Stock	Sales	High	Low	Close	Net Ch'ge
	Resource and Development				
Aaron	400	450	450	450	
Abella	12500	205	205	205	
Action	8200	200	180	190	—10
Agassiz	23229	175	175	175	—5
Aleta	1000	110	110	118	—20
Am Flrit	4400	600	585	585	— 5
Am Pyd	5100	380	370	370	—5
Amflo	1300	$5¼	5	5	— ½
Andex	40800	114	87	87	—23
Anglo Bo	13200	330	300	300	—40
Arcdia	28950	67	58	60	—6
Argo	3000	$6	6	6	—1
Argyll	2000	315	300	300	—20
Arizona	300	785	785	785	
Ascot	5400	330	315	315	—5
Avino	18300	290	255	260	—45
Azure	1000	110	110	110	—19
Banner	43850	475	425	425	—30
Barrier	42500	116	91	100	—16
Bath N	18500	160	140	140	—20
Blmorl	27240	$24⅛	21	21¾	—3⅛
Benson	9500	60	52	52	—8
Betina	21000	145	125	130	
Bianca	2100	440	430	430	—10
Bison	500	100	100	100	
Blkdme	200	350	350	350	
B Giant	3500	90	85	85	—5
Blu sky	8826	$12⅛	11	11	—1
Brace	22100	80	70	70	—10
Brafor	3600	170	165	169	
Brent	1300	$13¾	13¾	13¾	— ¼
Brican	3850	400	350	370	—30
Bucnr	10500	43	40	40	—10
Cdr Res	59866	101	85	85	—18
C T Exp	10600	160	125	125	—45
BX Dev	3308	750	700	700	— 70
Caldnia	3750	350	325	325	—45
Camro	3300	51	51	51	+1
C Brnca	1210	$5	5	5	
Canalta	13200	124	110	110	—14
Carolin	2800	$14¾	13	13½	—1¾
Casino	13000	85	74	74	—11
Castle	3332	$6¾	6½	6½	— ¼
Celico R	1000	275	275	275	—10
Charltn	10500	73	70	70	—6
Chariot	4200	360	310	310	—40
Cheyen	4879	390	375	380	—10
Chrmx	1000	35	35	35	
Cima	4100	190	180	180	—20
Citlec	3750	60	57	57	—3
Claymr	8500	75	70	70	—4
Cobre	28900	165	149	155	—20
Colby	12600	285	215	215	—75
Clman p	4000	25	25	25	
Clonial	2600	500	485	485	— 15
Comet	2500	69	63	69	+4
Cmwl	6500	65	60	65	
Con Am	6000	210	175	190	—30
Conbea	9500	51	50	50	—5
C Bound	3000	99	95	96	—4
C Cinola	19530	$15	12	12½	—3¼
C Five St	7700	310	300	310	
C S Butte	3000	55	55	55	—5
C S Rdge	2700	127	125	125	—15
C Trn Col	5600	75	72	72	—3
Con Sv	5050	775	760	760	— 15
Cop Gnt	6800	225	205	205	—20
Cop Lak	44500	55	48½	48½	—10½
Coralta	6475	605	525	525	— 75
Corprte	900	170	170	170	
Cosmos	5600	72	70	72	+2
Coynex	4000	155	150	150	
Cream	71800	130	100	103	—22
Cube	8300	101	100	100	
Cusac	12900	480	425	425	—75
Dankoe	10740	425	380	380	—70
Dkhwk	2500	90	90	90	—5
David	8100	650	550	600	— 80
Davnpt	16900	70	62	69	—1
Dav Kys	6500	67	65	65	—2
Dlt pet	25450	540	490	500	— 45
Doe	18500	65	54	56	—10
Dora	19900	205	175	175	—35
Dual res	5300	165	160	160	—10
Dungnn	1000	60	60	60	+1
Dusty M	12500	600	500	510	— 90
Eagle R	8300	135	125	125	—14
Erly Brd	12450	42	36	40	—2
Enex	5600	150	145	145	—15
Entrpr	18000	225	210	215	—6
Equity si	3800	$34	30	30½	—4¾
Forum	9500	155	110	110	—50
Futurty	32000	64	46	49	—7
Galaxy	5500	48	40	48	+3
Galvstn	3100	300	250	250	—50
Gnl Egy	29150	200	190	191	—9
Geodm	2900	250	245	245	+20
Giant Ex	z200	49	49	49	
Gnt Reef	1000	240	240	240	
Glamis	10537	290	290	290	
Global	9200	89	80	82	
Goldblt	3700	310	285	285	—25
G Gate	19100	208	165	165	—35
Gowga	9800	76	75	76	—9
G N Pete	24800	95	80	85	—10
Grt Pac	500	290	290	290	—5
Grnwd	1500	400	390	390	—10
Grndst	3800	150	145	150	—5
Grove	7300	290	260	265	—15
Hallmk	14400	115	100	105	—15
Hecate	250.0	140	115	115	—30
Hercon	800	485	475	480	—20
Hilnd Cr	8796	155	150	150	—5
Hghwd	31000	235	200	205	—35
Ice Stn	3500	140	136	136	—4
Imp Met	5900	125	100	120	—4
Intrcp	300	145	145	145	
Int Balfr	2700	325	310	310	—15
Itl Brmc	5000	75	70	70	—5
Intl mak	1833	195	190	190	
IShasta	2500	150	145	150	
I Stndrd	4720	190	173	173	—17
Invx Res	16100	250	225	225	—5
Iona Svr	15800	440	370	390	—55
Jet Star	41400	370	300	300	—50
Joy Ind	22500	165	152	155	
Jubile	3500	70	70	70	—2
Kamad	26500	275	230	240	—35
Kndahr	1500	215	200	210	—5
Karin lk	14900	100	100	100	—9
Keith	6500	65	62	62	—6
Kelly	1200	180	180	180	
Kent E	8712	100	96	96	—2
Klondx	200	110	110	110	—25

Vancouver 10:15

By The Canadian Press

Following are 10:15 a.m. PST prices on a selected list of stocks provided by the Vancouver Stock Exchange. Net change is from previous day's close.

Stock	Sales	High	Low	10:15	Ch'ge
	Resource and Development				
Plains	46100	200	180	200	+13
Thnrwd	44500	100	90	93	—7
Quinstr	38400	250	225	235	—15
Reako	31800	119	110	110	—1
U Mcfie	31650	285	275	285	—14
S Stndrd	28900	168	155	155	—15
Avino	26900	290	270	270	+10
Musto E	25600	210	200	200	—10
Andex	24300	95	74	92	+5
Cream	24000	105	100	101	—2
	INDUSTRIALS				
BCRIC	94525	725	690	695	— 30
Austin	9500	31	30	30	—4
Ardiem	3000	28	28	28	
Cdn Jvln	2600	145	140	140	—5
Balco	1700	$6	6	6	
Gr Mtn	1000	61	61	61	

Foreign Exchange

MONTREAL (CP) — Tuesday's foreign exchange nominal selling rates at 11 a.m. EST supplied by the Bank of Montreal:

The rates are called nominal because they fluctuate during the day and vary at each bank. x-Fixed monthly rate.

Australian dollar 1.2900; Austria schilling .0887; Bahamas dollar 1.1800; Barbados dollar .5800; Belgium cnv franc .039000; Bermuda dollar 1.1800; Brazil cruzeiro .0654; xBulgaria lev 1.3939; China renminbi .7660; xColombia peso .0231; xCzechoslovakia crown .2300; Denmark kron .2030; East Caribbean dollar .4330; France franc .2720; Germany mark .6340; Greece drachma .02950; Hong Kong dollar .2350; xHungarian forint .0331; India rupee .1500; Irish pound 2.3400; Italy lira .001360; Jamaica dollar .6510; Japan yen .004735; Kuwait dinar 4.2235; Mexico peso .0515; Netherland guilder .5760; N.Z. dollar 1.1250; Norway krone .2335; xPoland zloty .0389; Portugal escudo .2350; xRomania leu .2572; Saudi Arabia riyal .3550; Singapore dollar .5330; South Africa rand 1.4635; Spain peseta .01715; Sweden krona .2700; Switzerland franc .6615; Trin-Tob dollar .4835; U.K. pound 2.5851; U.S. dollar 1.1788; xU.S.S.R. ruble 1.8149; Venezuela bolivar .2651.

Quotations in Canadian funds.

London

LONDON (CP) — Closing stock quotations Tuesday in new pence unless pounds are indicated.

Associated Brit Foods 85; Babcock and Wilcox 98; Bass Charrington 213; BICC 110; Blyvoors £10¼; BOC International 64; Boots 183; Bowater 169; Brit Am Tob 228; Brit Assets Trust 72; Brit Petroleum 346; Broken Hill Prop 605; Buffels £26½; Burmah Oil 187; Canadian Pac £15⅞; Charter Cons 148; Cons Gold 455; Courtaulds 69; De Beers 870; Distillers 195; Dunlop 59; F.S. Geduld £46; Gen Elec 364; Glaxo 244; Grand Metropolitan Hotels 123; Gr Un Stores A 384; Guest Keen 252; Hawker Siddeley 166; Hoover A 144; ICI 362; Imp Tob 74½; Intl Thomson 391; Kloof £22½; Marks and Spencer 86; Minorco 265; Metal Box 246; Phillips 392; Pilkington Bros 211; Plessey 135; Rank A 204; Rio Tinto Zinc 340; Roan Consol 160; Sel Trust 655; Second Scott Inv 89; Shell T and T 352; Tanganyika 218; Thorn EMI 310; Trusthouse 164; Tube Investments 272; Ultramar 480; Unilever 425; Union Corp 11⅝; Vaals £44½; Vickers 114; Western Driefontein £56¾; Western Deep Level £29½; West Mines 194; W Holding £49¼; Woolworth 68; Zambian Copper 29.

Bonds: Brit Trans £55⅝; Brit Cons 2½ £19½; Treasury 8½ £89 13-16; War Loan £29¼.

$ EXCHANGE

IN VICTORIA today purchase of U.S. funds in terms of Canadian dollars is 1.1755 for cash, 1.1756 for cheques and 1.1385 for coins. Selling rates are 1.1905 for cash and 1.1850 for cheques.

IN MONTREAL, the U.S. dollar in terms of Canadian funds at noon was up 17/100 at $1.1809. Pound sterling was down 7/25 at $2.5832.

IN NEW YORK, the Canadian dollar was down 3/25 at $0.8468 and pound sterling was down 11/20 at $2.1875.

Yesterday's closing averages

TSE 300 INDEX

	Close	Ch'ge	high	low
TSE 300	1864.11	—82.56	2192.58	1789.39
Minerals	1873.71	—135.51	2404.00	1796.60
Financ'l	1134.91	—5.21	1260.33	1134.91
Oil, Gas	4091.19	—294.56	5155.88	3632.00
Industry	1211.82	—19.54	1345.60	1201.19
Utilities	1391.44	—14.18	1566.53	1391.44
Consum	1584.12	—51.44	1876.65	1476.21
Merch	1305.43	—18.07	1395.28	1245.45
Forest	1742.26	—20.11	1919.58	1487.15
Transp't	2715.11	—167.79	3193.20	2541.70
Pipeline	1924.34	—51.38	2236.88	1924.34
Manage	2050.54	—121.12	2408.51	1861.26
Comm.	1592.91	—10.49	1674.93	1458.68
Golds	2717.97	—281.13	3705.73	2717.97
Building	3922.89	—155.18	4648.53	3922.99

NEW YORK

	Open	High	Low	Close	Ch'ge.
30 Ind	804.86	811.26	784.98	788.65	—23.04
20 Trn	260.52	261.30	252.39	253.31	—8.47
15 Utl	102.88	103.25	100.10	100.54	—2.27
65 Stk	292.73	294.41	284.82	286.05	—8.39

MONTREAL

	IN	UT	BA	CO	PA
Chge:	—12.65	—5.30	—1.35	—9.86	—0.91
Mon:	358.41	240.74	302.69	328.12	188.95
Pre clo:	371.06	246.04	304.04	337.98	189.86
Wk Ago:	392.53	258.35	300.39	354.88	197.71
Mt Ago:	372.85	261.90	320.91	344.64	200.43
80 hi:	428.98	273.35	334.69	381.38	209.16
80 lo:	321.58	241.88	298.12	303.63	161.23

today's markets

Toronto

The Toronto stock market fell sharply in active mid-afternoon trading today.

Declines outnumbered advances 368 to 105 with 175 issues unchanged.

Among industrials, Bralorne Resources lost 2½ to $22, Falconbridge Nickel A 2 to $103, HCI Holdings 2 to $23, Husky Oil 2 to $77 and International Thomson 1⅝ to $9½.

Hudson's Bay Oil and Gas jumped 5 to $112, Dome Petroleum 2¼ to $63¼, Imperial Oil A ¾ to $45¾, Norcen Energy ½ to $33 and Noranda Mines ⅜ to $25⅛.

Hollinger Argus A dropped 2½ to $40, Teck Corp. B 1½ to $14 and Campbell Chibougamau A 1⅛ to $10½. Dome Mines rose 2 to $66 and Brunswick Mining and Smelting ⅞ to $12.

Vancouver

Prices were down in heavy trading today on the Vancouver Stock Exchange. Volume at 10:53 a.m. PST was 3,681,179 shares.

Of stocks traded, 70 advanced, 299 declined and 137 were unchanged.

B.C. Resources Investment Corp. led trading in the industrials, dropping ¼ to $7 on 112,150 shares. Austin Investment Corp. declined .04 to .30 on 9,500, Hal Roach Studios remained steady at $2.40 on 3,200 and Ardiem Industrial Corp. was unchanged at .28 on 3,000. Canadian Javelin Ltd. dropped .05 to $1.40 and Proflex Ltd. gained .01 to .27.

On the resource and development board, Thunderwood Explorations dropped a dime to .90 on 76,900 shares and Plains Petroleum advanced .03 to $1.90 on 46,200. Quinstar Oil Corp. dropped .11 to $2.39 on 45,200 and Andex Mines gained .03 to .90 on 39,300. United MacFie Mines declined .24 to $2.75 and Cobre Explorations was down .15 to $1.40.

Paragon Resources led traders on the curb exchange, dropping .08 to $1.87 on 458,900 shares and Samson Energy Corp. dropped .05 to $1.15 on 32,100. Granger Resources Corp. dropped .02 to .48 on 29,000 and Oriana Development declined .03 to .37 on 19,500. Beach Gold Mines gained .01 to .75 and Sahqua Minerals remained unchanged at .80.

New York

Stock prices were mixed today, steadying after Monday's sharp decline.

New York's Chase Manhattan Bank today raised its prime lending rate to 19 from 18¼ per cent.

Further increases in the basic charge on blue-chip loans had been expected after the U.S. government's actions over the weekend aimed at tightening credit conditions and curbing inflation.

London

The London stock market was mixed near the close of quiet trading today.

The *Financial Times* index slipped 4.1 to 428.5.

Industrials, banks and golds were lower.

Canadian stocks eased.

Metals

LONDON (AP) — London closing metals Tuesday, in pounds sterling a metric ton; silver in pence a troy ounce.

Copper spot 1,002-1,005; future 1,015-1,017.

Tin spot 7,710-7,730; future 7,770-7,772.

Lead spot 482-484; future 459.75-460.

Zinc spot 320-321; future 326-326.5.

Silver spot 790-800; future 830-835.

Aluminium spot 885-890; future 857-868.

Nickel spot 3,010-3,030; future 3,135-3,140.

Gold

LONDON (AP) — Closing gold prices Tuesday in U.S. dollars a troy ounce: London, 480.50; Paris, 466.86; Frankfurt, 468.54; Zurich, 489.00; Hong Kong, 466.33.

BUSINESS OPPORTUNITY

Perma Color Canada Ltd. is now accepting applications for exclusive dealerships in Greater Victoria and Vancouver Island. We have an exclusive carpet dyeing process that completely changes carpet colors or redyes to original color. Earn $100/hr. in the most exciting new service business in years.

Call collect —
JOHN McLEAN
112-980-3262 (res.) or 112-985-1321 (off.)
CREST REALTY LTD.

david ingram's CENTA
"CANADA'S FRIENDLY TAX ADVISORS"
Income Tax Preparation and Consulting
SIX OFFICES OPEN TO SERVE YOU:
● VICTORIA
1580 Cook St. 382-6177
2649 Douglas St. 381-1312
● ESQUIMALT
620 Admirals (Legion Bldg.) 384-4622
Esquimalt Plaza (by 1-Hr. Martinizing) 382-1344
● SAANICH
3440 Douglas St. (McLaren Bldg.) 384-1215
● SIDNEY
2420 Beacon Avenue. 656-4243

EVANCIC, PYPER, PERRAULT, BARCLAY & DILLON
CERTIFIED GENERAL ACCOUNTANTS
Winnipeg, Regina, Calgary, Vancouver, Prince George, Victoria

Victoria Partner:
MARY E. PATTISON & ASSOCIATES
Mary E. Pattison, C.G.A.
C. Arthur Fields, C.G.A.
Robert W. Larkin, C.G.A.
3750 Shelbourne Street
Victoria 477-9588
3-15

Options

Monday

Ab Prc	My	20	7	611	$2⅝	$21½
Ab Prc	My	22½	54	1089	115	$21½
Ab Prc	My	25	3	573	45	$21½
Ab Prc	Ag	20	86	331	$3	$21½
Ab Prc	Ag	22½	14	642	$2¼	$21½
Ab Prc	Nv	20	5	62	$4	$21½
Ab Prc	Nv	22½	2	168	$2¾	$21½
Ab Prc	Nv	25	25	71	190	$21½
Alt GA	My	22½	1	77	$4¾	$26
Alt GA	My	25 p	2	4	85	$26
Alt GA	My	27½p	5	20	160	$26
Alt GA	My	30	8	603	115	$26
Alt GA	My	30 p	4	3	$3½	$26
Alt GA	Ag	27½	18	375	$3⅞	$26
Alt GA	Ag	30	6	570	$2¾	$26
Alt GA	Ag	32½	15	126	140	$26
Alt GA	Nv	27½	3	70	$4¾	$26
Alcan	My	50 p	42	40	100	$59¼
Alcan	My	55 p	1	60	$2¼	$59¼
Alcan	My	60	10	181	$4½	$59¼
Alcan	My	60 p	2	55	$4	$59¼
Alcan	My	65	37	282	$2½	$59¼
Alcan	My	65 p	1	67	$6½	$59¼
Alcan	My	70	32	414	$2	$59¼
Alcan	My	70 p	2	34	$9½	$59¼
Alcan	My	75	30	308	85	$59¼
Alcan	Ag	50	4	67	$13¾	$59¼
Alcan	Ag	60	19	187	$7¾	$59¼
Alcan	Ag	60 p	24	44	$6¼	$59¼
Alcan	Ag	65	11	333	$5½	$59¼
Alcan	Ag	65 p	3	21	$8¾	$59¼
Alcan	Ag	70	22	248	$4	$59¼
Alcan	Ag	75	4	169	$3¼	$59¼
Alcan	Nv	65	2	25	$8⅛	$59¼
Alcan	Nv	75	1	48	$6	$59¼
Alcan	Nv	75 p	5	3	$14¾	$59¼
Aqutin	Mr	40	1	100	$10¾	$49½
Aqutin	Mr	45	2	273	$5½	$49½
Aqutin	Jn	40	1	21	$15½	$49½
Aqutin	Jn	45	5	159	$11	$49½
Aqutin	Jn	50	12	548	$8¼	$49½
Aqutin	Jn	55	6	264	$7	$49½
Aqutin	Jn	60	5	350	$5	$49½
Aqutin	Jn	65	11	326	$3¼	$49½
Aqutin	Sp	50	6	200	$11	$49½
Aqutin	Sp	60	5	171	$6¾	$49½
Aqutin	Sp	65	2	87	$5¾	$49½
Asama	Ap	20	5	429	$6	$22⅝
Asama	Ap	22½	1	262	$4¼	$22⅝
Asama	Ap	22½p	2	36	50	$22⅝
Asama	Ap	25	34	618	$2¼	$22⅝
Asama	Ap	25 p	11	76	$2	$22⅝
Asama	Ap	27½	36	1237	125	$22⅝
Asama	Ap	27½p	8	33	$3¼	$22⅝
Asama	Jy	17½	1	21	$8¼	$22⅝
Asama	Jy	20	7	109	$8	$22⅝
Asama	Jy	22½	9	96	$6⅛	$22⅝
Asama	Jy	25	16	243	$4½	$22⅝
Asama	Jy	27½	19	414	$3½	$22⅝
Asama	Jy	27½p	2	27	$4	$22⅝
Asama	Jy	32½	25	114	$2	$22⅝
Asama	Oc	25	5	133	$6	$22⅝
Asama	Oc	27½	5	111	$5½	$22⅝
Asama	Oc	30	10	212	$4⅛	$22⅝
Bell Can	My	17½	2	89	140	$18⅛
Bell Can	My	22½	8	1936	10	$18⅛
Bell Can	Ag	22½	35	948	35	$18⅛
Bell Can	Nv	17½	10	131	$2¼	$18⅛
Bell Can	Nv	20	2	228	120	$18⅛
Brscn A	My	22½	5	343	$4⅞	$25⅞
Brscn A	My	25	20	594	$3	$25⅞
Brscn A	My	27½	5	295	150	$25⅞
Brscn A	My	32½	10	92	50	$25⅞
Brscn A	Ag	20	10	24	$6⅝	$25⅞
Brscn A	Ag	25	19	402	$4	$25⅞
Brscn A	Ag	30	5	40	175	$25⅞
Brscn A	Ag	32½	2	27	160	$25⅞
Brscn A	Nv	27½	20	36	$3¾	$25⅞
Brscn A	Nv	30	2	23	$2¾	$25⅞
Bk Mtl	My	24⅝p	5	75	125	$23¼
Bk Mtl	Ag	22⅛	2	140	$2⅝	$23¼
BP Can	Ap	40	22	376	$4½	$42¾
BP Can	Ap	45	6	130	$2	$42¾
BP Can	Jy	45	13	153	$5¼	$42¾
BP Can	Jy	50	2	201	$5½	$42¾
BP Can	Oc	50	5	72	$6½	$42¾
Bow Val	Ap	40 p	5	121	75	$46¼
Bow Val	Ap	45 p	31	226	$2½	$46¼
Bow Val	Ap	50	162	816	$3¼	$46¼
Bow Val	Ap	50 p	5	71	$4¼	$46¼
Bow Val	Ap	55	3	1070	$3½	$46¼
Bow Val	Ap	55 p	2	121	$8	$46¼
Bow Val	Ap	60	229	2167	125	$46¼
Bow Val	Ap	60 p	2	60	$10½	$46¼
Bow Val	Jy	40	1	78	$15	$46¼
Bow Val	Jy	45	2	215	$10	$46¼
Bow Val	Jy	45 p	3	18	$4	$46¼
Bow Val	Jy	50	47	329	$8½	$46¼
Bow Val	Jy	50 p	3	32	$6¼	$46¼
Bow Val	Jy	55	18	471	$7	$46¼
Bow Val	Jy	55 p	10	9	$9	$46¼
Bow Val	Jy	60	26	891	$4⅞	$46¼
Bow Val	Jy	65	2	613	$3¾	$46¼
Bow Val	Oc	50	15	62	$10	$46¼
Bow Val	Oc	60	1	190	$7⅛	$46¼
Bow Val	Oc	65	10	52	$6¼	$46¼
Bow Val	Oc	65 p	1	1	$15½	$46¼
CBth A	Ap	17½	4	81	70	$16¼
CBth A	Ap	20	5	69	40	$16¼
CBth A	Jy	15	8	186	$2½	$16¼
CBth A	Jy	17½	8	313	150	$16¼
CBth A	Jy	20	30	198	70	$16¼
CBth A	Oc	17½	10	263	$2⅛	$16¼
C Gas	Mr	27½	5	273	10	$25¾
C Gas	Jn	25	16	362	$3	$25¾
C Gas	Jn	27½	10	594	$2¼	$25¾
C Gas	Jn	30	5	944	125	$25¾
C Gas	Jn	32½	6	546	60	$25¾
C Gas	Sp	27½	2	270	$3⅞	$25¾
C Gas	Sp	30	25	595	$2½	$25¾
C Gas	Sp	32½	10	74	125	$25¾
CP Ltd	My	35	13	578	$7⅞	$41⅛
CP Ltd	My	35 p	15	78	50	$41⅛
CP Ltd	My	40 p	12	119	175	$41⅛
CP Ltd	My	45	84	402	$2¼	$41⅛
CP Ltd	My	45 p	2	62	$4	$41⅛
CP Ltd	My	50	12	159	140	$41⅛
CP Ltd	Ag	35 p	2	12	135	$41⅛
CP Ltd	Ag	40	10	225	$5½	$41⅛
CP Ltd	Ag	40 p	2	14	$2⅞	$41⅛
CP Ltd	Ag	45	2	189	$3½	$41⅛
CP Ltd	Ag	50	30	170	$2½	$41⅛
CP Ltd	Nv	40	22	44	$6	$41⅛
CP Ltd	Nv	45	8	31	$5	$41⅛
CP Inv	My	45 p	10	28	$5	$39½
CP Inv	My	50 p	1	9	$8¼	$39½
CP Inv	Ag	35	1	128	$9¾	$39½
CP Inv	Ag	40	5	127	$5¾	$39½
CP Inv	Ag	45	3	351	$3¾	$39½
CP Inv	Ag	50	7	251	$2½	$39½
CP Inv	Nv	40	15	14	$6	$39½
CP Inv	Nv	45	4	49	$5½	$39½
Denis	Ap	30	1	21	$13½	$42
Denis	Ap	45 p	2	26	$3	$42
Denis	Jy	40	5	58	$8¼	$42
Denis	Jy	45	7	111	$4¾	$42
Denis	Jy	50	6	176	$3	$42
Denis	Jy	55	8	44	$2½	$42
Denis	Oc	45	3	43	$7¾	$42
Dom M	Ap	40	7	9	$28½	$64
Dom M	Ap	45	12	10	$3	$64
Dom M	Ap	50	3	21	$16½	$64
Dom M	Ap	65	2	36	$4⅝	$64
Dom M	Ap	70	7	74	$3	$64
Dom M	Ap	80	1	45	$2	$64
Dom M	Jy	45	1	6	$23½	$64
Dom M	Jy	70	2	35	$8¼	$64
Dom M	Jy	80	2	23	$4	$64
Dom M	Jy	85	2	42	$3⅝	$64
Dom M	Jy	90	11	31	$2½	$64
Dom M	Oc	85	2	45	$6	$64
D Pete	Ap	40	6	115	$27¼	$61
D Pete	Ap	45	1	212	$22¾	$61
D Pete	Ap	45 p	5	176	25	$61
D Pete	Ap	50	10	797	$12½	$61
D Pete	Ap	50 p	18	314	50	$61
D Pete	Ap	55	29	772	$9½	$61
D Pete	Ap	55 p	40	274	115	$61
D Pete	Ap	60	20	561	$8¼	$61
D Pete	Ap	60 p	103	317	$3⅞	$61
D Pete	Ap	65	38	404	$4	$61
D Pete	Ap	65 p	17	213	$6	$61
D Pete	Ap	70	21	890	$2¾	$61
D Pete	Ap	70 p	29	329	$9	$61
D Pete	Ap	75	119	1404	160	$61
D Pete	Ap	75 p	24	105	$13	$61
D Pete	Jy	50	11	356	$18	$61
D Pete	Jy	50 p	16	77	190	$61
D Pete	Jy	55	46	527	$14¾	$61
D Pete	Jy	55 p	16	108	$3½	$61
D Pete	Jy	60	56	406	$12	$61
D Pete	Jy	60 p	2	192	$5	$61
D Pete	Jy	65	38	638	$11	$61
D Pete	Jy	65 p	7	114	$7½	$61
D Pete	Jy	70	90	596	$7½	$61
D Pete	Jy	75	28	639	$6¼	$61
D Pete	Jy	75 p	1	39	$12½	$61
D Pete	Jy	80	45	790	$5	$61
D Pete	Jy	85	36	644	$5	$61
D Pete	Oc	55	15	221	$19½	$61
D Pete	Oc	60	28	381	$17	$61
D Pete	Oc	65	24	331	$14	$61
D Pete	Oc	65 p	5	59	$8½	$61
D Pete	Oc	70	10	299	$12¼	$61
D Pete	Oc	75	48	542	$10¾	$61
D Pete	Oc	80	37	403	$9½	$61
D Pete	Oc	85	8	501	$8	$61
D Pete	Oc	85 p	2	7	$22	$61
Gulf C	My	95 p	10	47	$60	152½
Gulf C	My	100 p	16	95	50	152½
Gulf C	My	110	4	254	$48	152½
Gulf C	My	110 p	22	95	110	152½
Gulf C	My	120	1	355	$42½	152½
Gulf C	My	120 p	26	120	$2¾	152½
Gulf C	My	130	3	281	$34	152½
Gulf C	My	130 p	27	195	$4⅝	152½
Gulf C	My	140	6	312	$25¼	152½
Gulf C	My	140 p	7	98	$8¼	152½
Gulf C	My	150	48	384	$21½	152½
Gulf C	My	150 p	13	77	$13½	152½
Gulf C	My	160	9	177	$16	152½
Gulf C	My	160 p	3	37	$15½	152½
Gulf C	My	170	25	376	$11½	152½
Gulf C	My	170 p	2	37	$23	152½
Gulf C	My	180	124	1142	$9¼	152½
Gulf C	My	180 p	10	20	$28	152½
Gulf C	My	190	22	236	$6½	152½
Gulf C	Ag	95	2	54	$67	152½
Gulf C	Ag	100 p	10	69	$2¼	152½
Gulf C	Ag	110 p	2	90	$3¼	152½
Gulf C	Ag	140	3	137	$37	152½
Gulf C	Ag	150	6	197	$34	152½
Gulf C	Ag	160	6	177	$29	152½
Gulf C	Ag	180	56	340	$20	152½
Gulf C	Ag	180 p	8	48	$33	152½
Gulf C	Ag	190	15	77	$15½	152½
Gulf C	Nv	150	1	29	$42	152½
Gulf C	Nv	160	2	3	$34	152½
Gulf C	Nv	170	5	43	$32	152½
Gulf C	Nv	180	1	85	$28	152½
Gulf C	Nv	190	4	28	$22	152½
Gnstar	Ap	27½	10	22	$2	$27¾
Gnstar	Ap	32½	1	42	50	$27¾
Gnstar	Jy	35	5	23	80	$27¾
Gnstar	Oc	27½	5	28	$4¾	$27¾
Gnstar	Oc	32½	5	26	$2¾	$27¾
HB Mn	Mr	20	9	9	$4¾	$24¾
HB Mn	Mr	40	4	65	1	$24¾
HB Mn	Jn	30	13	136	$2½	$24¾
HB Mn	Jn	35	20	217	125	$24¾
HB Mn	Sp	25	2	2	$5½	$24¾
HB Mn	Sp	30	1	63	$3½	$24¾
Husky	Ap	80	15	115	$5¼	$79
Husky	Jy	100	10	163	$6	$79
IAC	Jn	10	23	476	70	$9½
IAC	Jn	12½	4	397	30	$9½
IAC	Sp	10	5	368	120	$9½
IOil A	My	35	3	143	$12¼	$45
IOil A	My	40	15	486	$8¼	$45
IOil A	My	40 p	10	160	150	$45
IOil A	My	45	18	1077	$5½	$45
IOil A	My	45 p	12	153	$2⅞	$45
IOil A	My	50	73	1243	$3¼	$45
IOil A	My	50 p	14	160	$5⅞	$45
IOil A	My	55	138	1458	$2¼	$45
IOil A	My	55 p	3	33	$9	$45
IOil A	My	60	6	51		$45
IOil A	Ag	45	30	416	$9	$45
IOil A	Ag	50	21	865	$6⅝	$45
IOil A	Ag	50 p	7	32	$6¼	$45
IOil A	Ag	55	20	692	$5⅛	$45
IOil A	Ag	60	16	366	$3⅛	$45
IOil A	Nv	40	1	64	$13½	$45
IOil A	Nv	40 p	5	5	$3⅜	$45
IOil A	Nv	45	96	194	$10	$45
IOil A	Nv	55	10	238	$7⅜	$45
IOil A	Nv	60	17	87	$5⅝	$45
I Pipe	Nv	20	5	75	75	$16⅛
Kaiser	Ap	32½	13	40	$2	$32¼
Kaiser	Ap	35	10	769	100	$32¼
Kaiser	Ap	40	20	223	50	$32¼
Kaiser	Jy	30	2	136	$6	$32¼
Kaiser	Jy	35	1	142	$3	$32¼
Kaiser	Jy	40	15	274	$4⅞	$32¼
Kaiser	Oc	40	6	74	$3½	$32¼
Labat A	Ap	20	10	56	180	$21⅜
Labat A	Jy	22½	40	224	90	$21⅜
MB Ltd	My	20	5	16	$9¼	$29⅛
MB Ltd	My	22½	6	128	$6¾	$29⅛
MB Ltd	My	27½	3	532	$2⅜	$29⅛
MB Ltd	My	30	3	676	140	$29⅛
MB Ltd	Ag	30	10	480	$2⅞	$29⅛
MB Ltd	Nv	27½	1	17	$4¾	$29⅛
Moore	My	35	2	79	195	$33⅞
Moore	Ag	35	5	213	$3	$33⅞
Inco	My	22½	3	319	$8	$28⅞
Inco	My	25	14	1037	$5⅞	$28⅞
Inco	My	27½	18	623	$4	$28⅞
Inco	My	27½p	18	107	120	$28⅞
Inco	My	30	15	960	$3	$28⅞
Inco	My	30 p	18	322	$2½	$28⅞
Inco	My	32½	10	799	$2⅜	$28⅞
Inco	My	32½p	10	160	$3½	$28⅞
Inco	My	35	146	2578	175	$28⅞
Inco	My	35 p	4	61	$5½	$28⅞
Inco	My	40	14	1138	75	$28⅞
Inco	Ag	20	2	127	$11	$28⅞
Inco	Ag	22½	9	149	$9⅛	$28⅞
Inco	Ag	25	10	341	$8¼	$28⅞
Inco	Ag	27½	6	270	$6¼	$28⅞
Inco	Ag	27½p	3	11	$2	$28⅞
Inco	Ag	30	25	759	$5¼	$28⅞
Inco	Ag	32½	13	270	$4¾	$28⅞
Inco	Ag	35	5	1330	$3¼	$28⅞
Inco	Ag	40	15	627	$2	$28⅞
Inco	Nv	30	8	9	$6½	$28⅞
Inco	Nv	32½	10	120	$5½	$28⅞
Inco	Nv	35	6	223	$4½	$28⅞
Nat Bk	Nv	10	2	40	185	$10⅝
Nat Bk	Nv	12½	5	60	65	$10⅝
Norcn	My	27½	16	244	$5½	$32½
Norcn	My	30 p	2	89	70	$32½
Norcn	My	32½	5	324	$3	$32½
Norcn	My	32½p	8	34	150	$32½
Norcn	My	35	18	756	175	$32½
Norcn	My	35 p	12	145	$2½	$32½
Norcn	My	40 p	1	39	$6⅝	$32½
Norcn	Ag	32½p	2	38	$2	$32½
Norcn	Ag	35	1	455	$3½	$32½
Norcn	Nv	35	21	55	$4½	$32½
Noran	My	17½	5	278	$7½	$24¾
Noran	My	20	14	599	$5½	$24¾
Noran	My	22½	16	1214	$3½	$24¾
Noran	My	25	20	2476	$2½	$24¾
Noran	My	25 p	39	140	160	$24¾
Noran	My	27½	27	1914	170	$24¾
Noran	My	30	154	1403	90	$24¾
Noran	My	30 p	5	44	$5¾	$24¾
Noran	My	32½	16	514	65	$24¾
Noran	My	35	10	470	50	$24¾
Noran	Ag	17½	234	272	$8¼	$24¾
Noran	Ag	20	627	1169	$6⅜	$24¾
Noran	Ag	22½	6	814	$4½	$24¾
Noran	Ag	25	14	769	$3½	$24¾
Noran	Ag	27½	21	595	$3⅛	$24¾
Noran	Ag	30	10	439	$2	$24¾
Noran	Ag	32½	10	338	140	$24¾
Noran	Ag	35	5	285	125	$24¾
Noran	Nv	25	1	119	$5½	$24¾
Noran	Nv	27½	2	14	$4¼	$24¾
Noran	Nv	30	4	209	$3¾	$24¾
Noran	Nv	32½	5	91	$2½	$24¾
Noran	Nv	35	1	20	$2¼	$24¾
Nor Tel	Jy	40	3	34	$4⅞	$42⅜
Nor Tel	Jy	45	2	50	$3	$42⅜
Nor Tel	Oc	50	4	11	$2¾	$42⅜
Powr C	My	12½	3	32	$3¼	$14½
Powr C	My	15	20	355	125	$14½
Powr C	Ag	12½	3	251	$4	$14½
Rang	Ap	22½	12	104	$4	$24¼
Rang	Ap	22½p	10	23	25	$24¼
Rang	Ap	25	10	83	$2⅞	$24¼
Rang	Ap	25 p	20	96	$2	$24¼
Rang	Ap	27½	37	264	140	$24¼
Rang	Ap	27½p	17	56	$2½	$24¼
Rang	Ap	30	71	284	85	$24¼
Rang	Ap	30 p	3	20	$3½	$24¼
Rang	Ap	32½	22	442	65	$24¼
Rang	Jy	22½p	3	17	140	$24¼
Rang	Jy	25	6	109	$6¼	$24¼
Rang	Jy	25 p	5	20	185	$24¼
Rang	Jy	27½	25	213	$5¼	$24¼
Rang	Jy	30	12	301	$4	$24¼
Rang	Jy	32½	1	212	$3¾	$24¼
Rang	Jy	35	6	136	$2⅛	$24¼
Rang	Oc	27½	2	50	$7	$24¼
Rang	Oc	30	28	51	$5	$24¼
Rang	Oc	32½	14	68	$4	$24¼
Rang	Oc	35	5	50	$4¼	$24¼
Shell C	My	30	14	484	$6	$34¼
Shell C	My	30 p	5	19	90	$34¼
Shell C	My	32½	1	593	$5	$34¼
Shell C	My	35	70	1768	$3¼	$34¼
Shell C	My	35 p	10	89	$2⅞	$34¼
Shell C	My	40	136	2119	175	$34¼
Shell C	My	40 p	10	41	$5¾	$34¼
Shell C	Ag	30	4	585	$8	$34¼
Shell C	Ag	32½	5	276	$7¼	$34¼
Shell C	Ag	35	14	588	$5⅜	$34¼
Shell C	Ag	40	65	1065	$3¼	$34¼
Shell C	Ag	40 p	1	9	$6⅜	$34¼
Shell C	Nv	35	7	145	$7½	$34¼
Shell C	Nv	40	17	177	$5½	$34¼
Shell C	Nv	40 p	1	1	$7	$34¼
Stlco A	My	25	5	239	$3¾	$28½
Stlco A	My	30	5	1227	75	$28½
Stlco A	Ag	30	12	927	130	$28½
T-D Bk	Mr	27½	25	55	5	$26
Total P	Ap	25	3	232	$4½	$26⅝
Total P	Ap	25 p	17	104	65	$26⅝
Total P	Ap	27½	27	967	175	$26⅝
Total P	Ap	27½p	12	177	175	$26⅝
Total P	Ap	30	18	1871	130	$26⅝
Total P	Ap	30 p	5	222	$3	$26⅝
Total P	Ap	32½	93	1403	50	$26⅝
Total P	Jy	20	2	10	$9½	$26⅝
Total P	Jy	22½	2	9	$7½	$26⅝
Total P	Jy	27½	39	297	$4	$26⅝
Total P	Jy	27½p	11	57	$2¼	$26⅝
Total P	Jy	30	172	754	$2¼	$26⅝
Total P	Jy	30 p	6	96	$3¾	$26⅝
Total P	Jy	32½	58	599	$2	$26⅝
Total P	Jy	35	15	404	$2	$26⅝
Total P	Oc	25	8	61	$7	$26⅝
Total P	Oc	30	6	313	$4¾	$26⅝
Total P	Oc	32½	18	213	$3⅝	$26⅝
Total P	Oc	35	1	167	$3¼	$26⅝
TrC PL	My	25	50	493	100	$22½
TrC PL	Ag	25	5	173	175	$22½
TrC PL	Ag	27½	2	420	90	$22½
Segrm	Ap	50	24	178	110	$45½
Segrm	Ap	55	10	186	55	$45½
Segrm	Jy	40	8	58	$9	$45½
Segrm	Jy	50	13	1160	$4	$45½
Wcoast	Jn	15	1	1417	60	$13¼
Wcoast	Sp	15	10	1041	110	$13¼

Silver

Monday

Closing basic price of 1,000-ounce certificates in the Victoria area, according to the Scotiabank, $17.00 U.S. bid per troy ounce and $19.00 asked. Previous day $23.00 and $25.00.

Gold

LONDON (AP) — Closing gold prices Monday in U.S. dollars a troy ounce: London, 477.50; Paris, 490.43; Frankfurt, 482.49; Zurich, 487.50; Hong Kong, 478.92.

Grain quotes

Monday

WINNIPEG

(Quotations in tonnes.)

	Open	High	Low	Close	Fri.
Flax					
May	323.00	323.00	320.10	321.00	323.50
Jly	330.00	330.10	328.80	329.00	332.00
Oct	335.50	335.50	335.00	335.00	337.00
Rapeseed					
Mar	293.00	293.90	292.50	293.90	295.00
Jun	307.50	307.90	306.30	307.10	309.10
Spt	320.00	321.30	319.50	321.00	322.50
Barley					
Mar	111.50	111.60	111.30	111.50	111.90
May	114.20	114.80	113.70	114.70	114.70
Jly	117.00	117.80	116.70	117.80	117.40
Oats					
Mar	107.00	107.00	107.00	107.00	107.50
May	108.50	108.50	108.00	108.20	108.60
Jly	108.10	109.00	108.10	108.40	109.60
Feed wheat					
Mar	138.00	138.00	137.40	137.40	138.50
May	133.00	133.00	132.50	133.00	133.50
Jly	132.60	132.70	132.60	132.70	133.20
Rye					
May	195.00	199.00	195.00	198.10	199.00
Jly	168.50	171.00	168.50	169.50	172.10
Oct	—	—	—	164.90	166.70

CHICAGO

(Quotations in bushels.)

	Open	High	Low	Close	Ch'ge
Wheat					
Mar	4.23½	4.23½	4.17	4.19¼	—.06¾
May	4.34	4.34	4.26½	4.27¾	—.08½
Jul	4.39	4.39	4.32	4.32½	—.08
Corn					
Mar	2.61	2.62¼	2.49¼	2.62	—.01¼
May	2.70½	2.72½	2.69¼	2.72	—.01¼
Jul	2.84½	2.85½	2.82	2.84¾	—.01½
Oats					
Mar	1.33	1.33¾	1.30½	1.32½	—.02¼
May	1.42¾	1.43	1.40¼	1.42	—.01½
Jul	1.52¼	1.52¼	1.50	1.51½	—.01
Soybeans					
Mar	6.13	6.13½	6.08	6.13¼	—.04¾
May	6.34	6.34	6.27½	6.33	—.05½
Jul	6.59	6.59	6.27½	6.33	—.05½
Soybean oil					
Mar		22.15	21.80	22.12	+ .10
May		22.53	22.25	22.42	— .11
Jul		23.10	22.85	23.01	— .12
Soybean meal					
Mar		167.50	166.10	167.00	—1.70
May		174.50	172.60	173.50	—1.60
Jul		181.50	179.50	180.60	—1.30

Commodities

Monday

	Open	High	Low	Close	Ch'ge
Silver, New York (per 100 oz.)					
Mar	2050.0	2060.0	1680.0	1740.0	—360.0
May	—	—	—	—	—100.0
Jul	—	—	—	—	—100.0
Copper, New York (per 100 lbs.)					
Mar	94.00	94.00	91.00	91.40	—5.30
Apr	—	—	—	92.20	—5.00
May	96.00	96.50	93.80	93.80	—5.00
Lumber, Chicago (per 1,000 bf.)					
May	203.00	205.80	202.10	205.60	+1.80
Jul	204.50	206.80	203.70	206.30	+ .80
Sep	207.70	209.00	205.10	207.70	— .60
Plywood, Chicago (per 1,000 sq. ft.)					
Mar	183.50	183.90	182.00	182.00	—2.00
May	185.30	185.80	184.50	185.00	—1.00
Jul	188.50	188.90	187.50	188.00	—1.30
Live cattle, Chicago (per 100 lbs.)					
Apr	68.60	68.60	67.15	67.57	— .93
Jun	70.35	70.45	69.10	69.25	—1.30
Aug	70.20	70.25	68.80	68.95	—1.32
Live hogs, Chicago (per 100 lbs.)					
Apr	36.00	36.00	35.55	35.60	— .60
Jun	70.50	40.65	39.80	40.35	— .45
Jul	42.25	42.30	41.17	41.55	— .87
Porkbellies, Chicago (per 100 lbs.)					
Mar	42.10	42.75	41.25	42.75	+ .58
May	43.25	44.15	42.50	43.85	+ .40
Jul	44.70	45.40	43.90	45.20	+ .23
Gold, Chicago (per oz.)					
May	487.00	491.00	463.50	467.00	—64.00
Jun	476.00	508.00	494.80	494.80	—50.00
Sep	527.00	535.00	521.00	521.00	—50.00

Gold, Winnipeg (per oz.)

	Open	High	Low	Close	Fri.
Apr	—	—	—	471.50a	520.00a
Jly	—	—	—	501.00a	551.00a
Oct	—	—	—	525.00a	575.00a

New York

Monday

Alcan	50½	Inland St	30
Alcoa	57½	IBM	59⅛
Ald Chem	49⅞	Int Harv	29¾
Al-Chlm	26⅜	INCO	24½
Am Air	9½	Int Paper	34¾
Am Brnd	61¼	ITT	24½
Am Bcast	30	Johns-Man	20
Am Can	29½	Kaiser Al	19⅝
Am El P	16¼	Kennecott	28⅝
Am Motor	6⅞	Kraftco	40⅞
Am Tel T	46⅞	•LTV	10⅛
Ampex	23½	Litton	47⅜
Asarco	34¼	Lockheed	30¾
Ashland	31¾	McD Doug	37¾
Atl Rich	87½	McLean	9⅝
Avco	19⅜	Merck	60⅜
Avon	32⅝	Mer Lyn	20¼
Bell How	23	Minn MM	47¾
Bendix	45	Mo Pac	52¾
Beth St	21¼	Mobil	68¾
Boeing	--	Monsanto	50⅛
Boise Cas	29⅛	Motorola	54
Borden	21¼	NCR Corp	69⅛
Borg-W	34¾	Natomas	35⅛
Bri My	31⅝	Newmont	38½
Brunswk	12⅞	Nort Sim	11⅝
Burl Ind	16¼	Nwest En	
Burl Nor	65¼	Owen Ill	22
Burroughs	66¼	Pac Gas	20⅜
Caterpill	47	Pan Am	4½
Col Bcast	45¼	Pan El P	60
Celanese	43½	Peop En	40¾
Chase M	36⅜	Pepsico	20⅞
Chessie	25⅜	Phil El	12¼
Chrysler	7½	Phil Morr	30⅜
Cleve El	14	Phil Pete	--
Coca-Cola	29¼	Pit Bowes	30⅜
Col-Palm	12⅜	Polaroid	20⅜
Comsat	34⅝	Proc Gam	63
Con Frt	20⅜	Pub Sv EG	16¼
Con Nat G	41¼	RCA	21⅞
Cont Data	48½	Repub St	21⅛
Con Ed	20½	Revlon	36⅛
Cont Oil	44½	Rockwell	52
Crown Ck	24½	Scott Pap	16¾
Crown Zell	39⅝	Sea Cstle	29⅞
Delta Air	34⅞	Sears	15⅜
Disney W	42½	Seatrain	5¾
Digital E	65¼	Shell	64
Dow Chem	31¼	Singer	7¾
du Pont	33¼	Sony	6⅝
East Air	7	So Cal E	22⅛
East Kod	46	South Pac	37¾
El Paso	20⅜	Sperry	49⅞
Exxon	57⅝	Stand Cal	70⅞
Fairchild	44	Sun Oil	70⅜
Firestone	7¼	Teledyne	134⅛
Ford	29½	Telex	3½
Gam Sko	31¼	Texaco	33¼
Gen Dyn	67	Tex Gulf	39⅜
Gen El	46¾	TWC	11¾
Gen Food	25	Un Carb	37⅜
Gen Mot	47½	Un Pac	80¾
G Tel El	24⅛	Un Brd	11
Gen Tire	15¾	Un Oil	47⅝
Ga Pac	25¾	UAL Inc	17⅞
Gillette	20⅜	U.S. Steel	17¾
Goodyear	11¼	West Air	7¼
Greyhound	16¼	Westghse	20¾
Gulf Oil	39⅜	Weyerhsr	29¾
Hilton	27¾	Wometco	16⅝
Homestake	45¾	Woolworth	22
Honeywell	82⅛	Xerox	54¼
Houston	27¾	Zenith	8⅝

Bonds

TORONTO (CP) — Prices were lower in moderate trading on the Canadian bond market Monday.

The short end of the market was off 20 cents. Mid-, long-term and provincial issues fell one-quarter of a point. Corporate issues remained the same.

Day-to-day money was available at 14 per cent.

Analysts said the lower trend reflected some disappointmen that President Carter's inflation control measures were not stronger.

Many dealers said they were unhappy that credit and bank loan controls are voluntary and not compulsory, while others expressed concern over the program's loopholes.

Alberta

Monday

Complete tabulation of Monday transactions. Quotations in cents unless marked $. Net change is from previous board-lot closing sale.

Stock	Sales	High	Low	Close	Ch'ge
Acroll	9125	275	250	250	—35
Amalta	1600	160	155	160	
Amer Chrom	3000	280	280	280	—30
Aquarius	2300	310	300	310	—5
Baretta	600	325	325	325	
Barons	30510	235	220	220	—10
Bearcat	1100	$6½	6	6	—¼
Bonn	2000	230	230	230	—10
Cal West	14000	44	40	40	—5
Camel	4200	$6½	6	6	—½
Can Aran	100	120	120	120	—1
Can Bashaw	7700	$5⅜	5¼	5¼	
Can Pioneer	4500	365	350	350	—25
Cimiron	3600	490	470	470	—20
Clarepine	2000	81	81	81	—4
Clearport	8000	315	295	295	—20
Concept	11200	$6⅛	5⅜	5½	—¾
Cultus	139500	96	80	82	—16
Delco	12400	$9½	8½	9⅛	—¼
Dixie	3000	40	35	35	—5
Duke	7500	72	65	65	—10
Edmonton	100	365	365	365	+5
Flag	3000	335	300	300	—50
Flin Flon	1200	230	230	230	+10
Ft Norman	200	475	430	430	—45
Gascome	98025	$5¾	5⅛	5½	+½
Gold Lake	6100	360	350	350	—25
Gulch	300	395	395	395	—30
Howe Sound	2000	75	75	75	—2
Tika	7700	140	131	135	—13
Jagor	2200	150	150	150	
Jupiter	11300	$7	6⅝	6⅝	—⅜
Kelvin	2100	200	180	180	
Killucan	1000	370	370	370	+20
Kintla	9900	70	65	65	—2
L K Resrcs	1500	300	295	300	
Lariot	2900	199	175	175	—25
L C M Res	6800	210	200	200	—20
Lobell	6900	99	94	95	
Loil	4700	140	140	140	—5
Madison	21500	75	68	69	—6
Madre	5000	100	100	100	—25
Major	5900	195	190	195	+5
Mid East	2500	42	42	42	—1
Missi	400	150	150	150	
Mt Jamie	5325	310	300	300	+30
Nahanni	5800	140	130	135	—5
Nello	100	300	300	300	+40
New Domin	600	$5½	5¼	5¼	—¾
New 44	500	$9	8½	8½	—½
N Gateway	1210	450	450	450	—10
Newpass	3600	75	75	75	
Newport	10500	250	242	242	—18
Nimrod	6500	129	125	125	
Norminco	500	160	160	160	—5
North Cont	20750	64	60	60	—1
Nthlnd Bank	200	$13¾	13¾	13¾	+¼
Northstar	2800	$7¼	6⅞	7	—¼
Omega	7300	$7¾	7⅜	7⅜	—¼
Onyx	1400	$5½	5½	5½	—½
Orbit	2900	$7¾	7⅛	7⅛	—⅝
Penstar	9000	155	140	140	—10
Pegerine	5400	$5⅛	475	480	—20
Petromns	8200	65	65	65	
Poco	8700	375	360	360	+5
QCT	200	$11½	11½	11½	
Radial	8500	74	70	70	—2
Ranchmns	650	$14	13	13	—1¾
Renabie	7705	385	360	360	—20
Rio Alto	4900	350	280	290	—50
Saco	625	150	150	150	+5
Savanna	1600	115	110	110	—20
Seagull	1550	345	330	330	—20
Sparrow	3200	345	325	345	+25
Strand	1970	$6	5¾	5¾	—½
Strom	2600	435	425	425	—35
Summit	800	250	250	250	—30
Sundance	8700	199	185	185	+3
Surf	6500	115	110	110	—15
Tiber	4500	400	400	400	—20
Trapper	20100	465	450	450	—10
Troy Gold	1050	$8	7½	7½	
Twin Rich	3200	$6¾	6¼	6⅝	+⅜
Universl X	36100	345	300	300	—45
Univ Fuels	400	350	350	350	
Windjamr	12200	290	270	270	—25
XRG	3600	$5½	5	5½	+¼
Zephyr	2600	$6⅞	6½	6½	—⅛
Newport wts	1100	150	145	145	—6
Cavalier	450	500	490	490	—10
Nordex	2500	40	40	40	+8
Tormex	2800	260	260	260	—10

Total sales: 727,951.

Liberto's
CORNER of QUADRA & HILLSIDE
The Businessmen's Luncheon
Daily House Special $3.95
Changed Every Day
Open from 11:30 a.m.
386-8982
Ample free Parking
New owners since Dec. '79
3-17

WINDSHIELDS
SUPPLIED AND INSTALLED BY
VICTORIA GLASS CO. LTD.
360 BAY ST.
388-4811

INSULATION
Don't miss out this time!
In addition to the $500 Fed. Gov't. Grant we are offering a further
10% REDUCTION
until the end of March
• CEILINGS • WALLS • BASEMENTS
For a no obligation price phone:
ISLAND ROOFING 385-4221

SOLAR
HOT WATER HEATING BY SOLARSYSTEMS! ®
Ark Solar Products
2676 QUADRA STREET
VICTORIA, B.C. / 386-7643

Award Winning
VOLVO SERVICE
only at . . .
McCallum MOTORS LTD.
1101 YATES ST.
382-6122

TOPLESS?
OF COURSE
We'll print your letters topless or with your letterhead at the top. And you don't need a bottomless purse to pay our modest charges! Try us . . .
IDEALETTER SERVICES LTD.
2524 Government St. 382-9296
(near Bay & Government)

VICTORIA PUBLIC SAVINGS Credit Union
90 DAYS
13.75%
per annum
SPECIAL TERM DEPOSIT MINIMUM $5,000
2-27

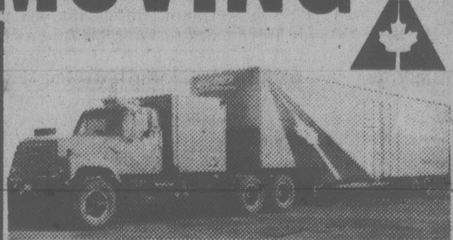

MOVING
• LONG DISTANCE
• LOCAL — OVERSEAS
• CONTAINER STORAGE
• OFFICE MOVES
VICTORIA'S MOST EXPERIENCED MOVERS
FAMILY OWNED AND OPERATED FOR 72 YEARS
VICTORIA VAN & STORAGE
EST. 1908 384-4118 CO. LTD.
517 ESQUIMALT RD.

Canadian Pacific Limited

NOTICE TO SHAREHOLDERS

The 99th Annual General Meeting of the Shareholders of this Company, for the election of directors to take the places of the retiring directors and for the transaction of business generally, will be held on Wednesday, the 7th day of May next, at Le Château Champlain, Place du Canada, Montreal, at 11:00 a.m. (daylight saving time, if operative).

The transfer books of shares and stock will be closed at the close of business on Tuesday, the 29th day of April, 1980 and will be reopened on Thursday, the 8th day of May, 1980.

The Board of Directors has specified that the time before which a shareholder intending to vote by proxy at the Annual General Meeting or any adjournment thereof must deposit his proxy with the office of the Vice-President and Secretary at Montreal, Que. shall be 5:00 p.m. (daylight saving time, if operative) Monday, May 5th, 1980.

By order of the Board,

J.C. Ames,
Vice-President and Secretary.

Montreal, March 10th, 1980.

MILL BAY
2 ACRES-SEAVIEW
$33,500
5 ACRES-CLEARED
$31,500
Piped Water 11% FINANCING Paved Roads
721-5161 Rick at Douglas Hawkes Ltd. 384-7128

NORTH SAANICH
TREED 1 ACRE LOTS
$34,500 — 12% FINANCING
See our classified ad under #271
DOUGLAS HAWKES LTD.

SILVER COINS WANTED
Canada 1967 and prior
U.S. 1964 and prior
G.B. 1946 and prior
Olympic Silver Coins
(no nickels needed)
JOHN & GLENDA CHERAMY
384-7622

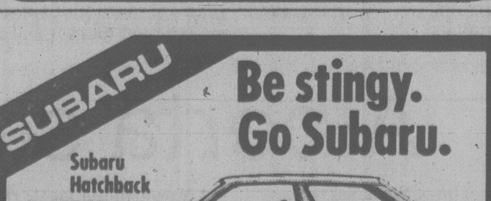

SUBARU
Be stingy. Go Subaru.
Subaru Hatchback
5 SPEED
$6495
38 Est. MPG (city)
55 Est. Highway*
*Transport Canada Rating
6.3 Litres/100 km
NOW WITH 2% SALES TAX
Where else can you get so much for so little? A lot of features come packed in this Subaru Hatchback. • Power assist front disc brakes • Easy-opening hatch • Side window defrosters • Electronic ignition • Steel-belted radials • Fold-down rear seat • And more. Come in for a test drive today!
3319 DOUGLAS (Opposite I.C.B.C.) 384-1161
DEALER LICENCE 6605
EDWARD motors ltd.
SUBARU ®

making waves...
by assuring
Success
for that important
Seminar, meeting or convention
We'll help you organize the details and remove the headaches for you...
So you can sit back and relax — you've got professionals on your side — now enjoy your success.
Full convention facilities.
OFF SEASON RATES NOW IN EFFECT
Call us today!
Island Hall Hotel
Island Hall Resort Hotel "On Beautiful Parksville Bay"
BOX 340, PARKSVILLE, VANCOUVER ISLAND 248-3225

BUSINESS PEOPLE
We're on the line with answers to your business questions.
Fast, free, reliable service.
BUSINESS INFORMATION CENTRE
BRITISH COLUMBIA: Vancouver 666-2014
Long distance: dial 0 and ask for toll-free Zenith 0-3200
Our Business Information Centre has been set up to provide business people with fast answers to business questions about government services, programs, policies, regulations, and much more.
If we can't answer your question we'll put you in touch with someone who can.
The knowledgeable staff at our Business Information Centre understands local business conditions and problems.
Government of Canada Gouvernement du Canada
Canada

sports

World 'festival' planned for boycotters

Times News Services

GENEVA — The United States and 11 other countries decided today to go ahead with plans for a world sports festival for athletes who boycott the Moscow Olympics.

White House adviser Lloyd Cutler told reporters after a two-day meeting that the plan envisaged a number of events in different sports at various venues around the world, to be televised worldwide and financed by the sale of television rights.

Cutler said the events were not intended as "counter-Olympics," but would be held after the Moscow Games next July and would not harm the "unitary Olympic movement."

Cutler, who did not name the proposed sites or give any details of the planned competitions, said some could be built on events already in the post-Olympic sporting calendar and others could be additional contests.

While government officials from several countries were staging their meeting, the International Olympic Committee expressed dismay.

Officials from the United States, Britain, Australia, Sudan, Saudi Arabia, Kenya and the Netherlands, plus observers from Canada, Portugal, the Dominican Republic, Costa Rica and the Philippines had indicated that no formal decision would be reached by the end of the session.

"It is not for governments to take decisions" on sports matters, said Douglas Hurd, British minister of state.

But, he said he believed that if the United States refused to send a team to Moscow in response to the Soviet military presence in Afghanistan, other major sporting countries might follow suit and that "there is likely to be a growing interest in the possibility of other high-level games.

"We know that some sporting organizations in certain countries are seriously concerned at what would happen if no Americans compete in Moscow, and they are beginning to think in terms of other plans. Our aim is to help them."

The U.S. Olympic committee meets next month to receive a recommendation on a course of action from its administrative committee. The committee is expected to wait until just before the May 24 deadline for accepting or rejecting the IOC's formal invitation to participate in the 1980 Games in the hope that Soviet troops may be withdrawn from Afghanistan by then.

President Carter has called for U.S. athletes to boycott the Games.

In Lausanne, home of the IOC, a spokesman for the organization said he could not understand why the meeting in Geneva was taking place since the various national sports federations would not support a boycott without the consent of their international parent bodies. The international bodies are on record as supporting competition in Moscow, regardless of the U.S. position.

In London, Britain's Parliament voted 315-147 to condemn the Soviet invasion of Afghanistan and backed the government's efforts to support the proposed U.S. boycott. But Sir Dennis Fellows, chairman of the British Olympic committee said his group won't make a decision until March 25, although it will take Parliament's vote into consideration.

Sweden's Olympic committee, meanwhile, said it would participate in the Moscow Games. And East Germany warned that any West German decision to boycott would endanger sports links between the two countries.

bill walker

If UVic hoop capital city rates mention too

The weekend in review, and for UVic basketball teams a whole barrel-full of weekends must have flashed by in retrospect Saturday as the Vikings won the Canadian collegiate men's basketball championship.

So now as coach Ken Shields says: "UVic is the basketball capital of Canada". Definitely.

And it bears repeating one more time. Because that made it a double for UVic, the girls having won the national championship just one week earlier and nobody, but nobody, has done that before.

But it had to come. The teams had been that close to victory many times. It was fitting too that Vikettes were the first champions. Their history, beginning with coach Mike Gallo, who guided them through their early years, had been a succession of frustrating playoff stands before Kathy Shields, women's coach of the year and Carol Turney Loos, player of the year, led them to success this year. The men, under Shields, were almost there two years ago, one step closer last time around in 1979 and earned their place on the podium this time with a come-from-behind, but also a convincing victory.

The rest of the story has been told in the game stories and, as the Vikes and Vikettes weren't eligible for team awards at last night's Sportsmen's Dinner, guess who will be front and centre next March. And how can you split them?

* * *

It also gives Victoria another national headline in sport and city fathers should be interested by now. Because if UVic is the capital of basketball, Victoria must rate the capital city in Canada for more amateur sports team champions than most towns.

Last year, it will be recalled, Budgets represented Canada and won the Pan-Am gold medal in softball. The Shamrocks captured the Mann Cup, emblematic of senior lacrosse supremacy while Victoria West took the national senior soccer championship.

And in women's basketball, Victoria was supreme as well. Victoria Home Lumber won the Canadian championship, a feat that club had accomplished before.

* * *

Those were the biggies. And there may be other triumphs on the way, and mainly because of the interest and devotion of one man. That was evident at Monday's Sports Celebrity dinner. A former Olympic contestant and a city resident for many years, Leif Gotfredsen was named Sportsman of the Year.

His contributions to sport were never more evident than in 1979 when the Victoria City Rowing Club, which he coaches, suddenly came of age and collected numerous honors including another hallmark — gold medals in the double sculls at the Pan-Am Games for Bruce Ford and Pat Walter to go with a Canadian championship.

He has been described as an "incredible worker" by Victoria City Rowing Club president John Edwards. A strict disciplinarian of the old school, and completely dedicated to his avocation, Gotfredsen demands nothing more of his athletes than he would do himself. Perhaps less. He is strict but primarily concerned with the welfare of his rowers. He also serves with the Victoria Rowing Society, an umbrella organization for all rowing in Victoria; has organized many progams for the B.C. Rowing Association and served on its board of directors.

Danish born, Gotfredsen competed for Canada in the 1964 Olympics at Tokyo in the single sculls in which he placed eighth. He won a silver medal in the Pan-Am Games in 1967 in the doubles with Doc Clarke of Toronto.

Leif, who is training 20 women at Elk Lake for the Olympics, says the training really began by the rowers two years ago, their dedication is equal to his and, without becoming too political, hopes they will get to go.

Gotfredsen was up again at 5:15 this morning, on the water at Elk Lake about an hour later, riding in the chill of an open boat with one hand on a timing device, one on a bull horn and one on the throttle of the motor. Then it was off to work with the Department of National Defence and back to the lake until nightfall. This routine goes on daily. And that's only one facet of his schedule.

As one associate said: His dedication is incredible, his contribution to rowing success in our area, tremendous, and the number of duties he performs, exceptional.

Sportsman of the Year? Yes, and a choice well made.

Heiden switching to hockey skates

OSLO (AP) — Olympic speedskating champion Eric Heiden will play hockey for Oslo's first division team Manglerud-Star next season while studying at the Norwegian Sports University here, the Oslo newspaper Verdensgang reported today.

Earlier, Heiden, 21, of the United States, had decided he will also be a member of the Norwegian Grenland Cycling Club, which has some of Norway's best amateur cyclists. Heiden will retire as a speedskater after this winter season.

Manglerud-Star has been a top hockey club in Norway for several years.

"I have always been interested in hockey," said Heiden, who won five speed skating gold medals in the Winter Games last month at Lake Placid, N.Y. "Mark Johnson (a member of the gold medal-winning American hockey team at Lake Placid) "has been my friend since school days."

Ian McKain photo

RECEIVING AWARDS Monday night during annual Victoria Sportd Celebrity Dinner were team captain Carl Walker (left) and sponsor Mark Scott of Victoria Budgets, who were named team-of-the-year; Carol Turney-Loos, selected as female athlete-of-the-year; Bruce Ford and Pat Walter (right), co-winners of male athlete-of-year honors.

Gotfredsen, Spencer typify unselfish devotion to sport

By BILL WALKER

Unselfish involvement in sport and remarkable national and international talents were the keynotes of the 13th annual Sports Celebrity Dinner at the Empress Hotel Monday night.

Victoria athletes and the people behind the scenes could best be described as class.

It is those who work through the cold grey of dawn and far into the shadows of night who contribute so much more than is ever realized by the sports fan, and two such devoted men were honored at the annual awards banquet, and rightly so.

Danish-born Leif Gotfredsen, who has been a prime mover behind the traditional and demanding sport of a rowing, putting Victoria on the national and international map the past few years, was selected Sportsman of the Year for 1979; and Jimmy Spencer, a little Scotsman with a pleasant smile who, for the past 17 years has been helping boys with soccer in the Victoria area, was named winner of the Kiwanis Distinguished Service Award.

They typified the unsung workers. The athletes' performances spoke for them.

Gotfredsen is Mr. Rowing here. Period. He has an incredible devotion to the sport in which he represented Canada at the Tokyo Olympics in 1964 and as a silver medallist in the Pan-Am Games of 1967.

Rowing Coach of the Year in Canada in 1978, he was also one of the coaches at the Pan-Am Games in Puerto Rico and the world championships in Bled, Yugoslavia, last year. Currently he is preparing 20 of Canada's women's rowers at Elk Lake for the Moscow Olympics, a program which right now is completely voluntary by all involved. National funding on any level doesn't begin until April 1.

But this is his life; and if most of his water taps at home are dripping and the septic tank overflow needs some work, he'll get around to it and other home repairs some day, but not until this job is done.

Spencer is equally devoted to his sport — football. And his job as secretary of the Lower Island Youth Soccer Association, which has embraced thousands of youngsters through the years, is time demanding and usually without reward.

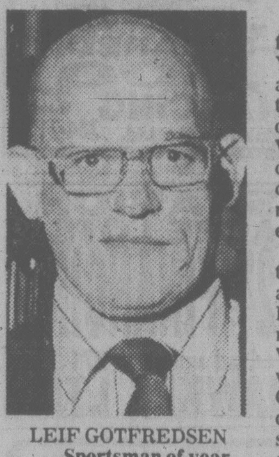

LEIF GOTFREDSEN
. . . Sportsman of year

Coach . . . referee . . . executive . . . you name it, he's done it. He is the man responsible for the organization, scheduling, and reporting scores to the media for those youngsters and . . . yes . . . fielding complaints from worried parenthood.

Spencer is also a member for Victoria on the B.C. Youth Soccer Association and, finding some spare time two years ago, took over from Doug Day as the Vancouver Island District chairman for senior soccer. Besides, if a game needs a referee, he'll fill in, even now.

The rowing theme held in the selection of the male athlete-of-the-year. Bruce Ford and Pat Walter, two members of Gotfredsen's Victoria Rowing Club and winners of the Pan-Am Games gold and Canadian double sculls championship among several major accomplishments, were selected to share the award all-star goalkeeper Larry Smeltzer of the Shamrocks lacrosse club and Philip Delesalle, Canada's 12th ranked world gymnast.

On the female side, the talents of University of Victoria's Carol Turney-Loos were recognized.

Recently named Canada's collegiate woman basketball player-of-the-year and most-valuable in the national tournament in Halifax, Turney-Loos, however, was selected before those honors. A member of Canada's national team for eight years, she helped Canada to a bronze medal at the Pan-Am Games, Canada's highest-ever placing. She was also Canada's top scorer at the World University Games and the leading scorer in the Canada West women's division when the poll was closed. Her feats since then have only further proven her amazing talents.

JIMMY SPENCER
. . . Distinguished Service

Carol beat out three world-class athletes — rowers Lisa Roy and Janice Mason, 10th best in the world in double sculls in 1979; and Jan Crook, an all-Canada national field hockey player.

And in what undoubtedly was the tightest vote of all, Victoria Budgets, a gold medal-winner for Canada in softball at the Pan-Am Games and a Canadian finalist for the seventh consecutive season, edged out the Mann Cup national lacrosse champion Shamrocks and national soccer titleholder, Victoria West, for team honors. Quite a lineup!

Speakers at the dinner were Pat Vidan, starter of the Indianapolis 500; Dave Dryden of the Edmonton Oilers of the National Hockey League; Dave Golinsky of Vancouver Whitecaps; Ross Brewitt of the NHL Old Stars and Jim Taylor, Vancouver Province columnist and TV and radio commentator.

Alberta seniors out in front

Curling

Times News Services

Defending-champion Flora Martin of Victoria lost her second game of the Canadian senior women's curling championship Monday at Fredericton, N.B., to give Betty Jamison's Edmonton rink, the only undefeated foursome, a clear lead.

Jamison won a pair of games Monday for a 5-0 record in the 11-rink, single round-robin event.

Jamison defeated Martin 8-7 in an extra end, and won 10-5 over the Saint John, N.B., rink skipped by Mildred Jones.

It was Martin's second loss in an extra end.

In the win over British Columbia, Jamison drew to the four-foot with last rock.

"B.C. is a rink everybody is concerned about, and this is a big win for us," Jamison said.

Martin rebounded to defeat Ssakatchewan 6-3 in her second game for a 2-2 mark.

P.E.I. is in second place at 4-1 after winning 9-6 over the Yukon-Northwest Territories and losing to Ontario 12-11.

Manitoba, which had a bye, is in third position with 3-1, Saskatchewan fourth at 3-2.

* * *

In Perth, Scotland, Marj Mitchell of Regina has established her rink as the one to beat after two rounds of play in the women's world championships.

Mitchell, with third Nancy Kerr, second Shirley McKendry and lead Wendy Leach, is tied for top spot with Sweden and Norway, each with two victories, but the Canadian team's cool and efficient style marked it as likely to obtain a playoff berth Saturday.

The Regina rink defeated Maria Constantini of Italy 9-7 in the first draw and then hammered Susi Kiesel of West Germany 14-3 in the second draw.

* * *

At St. John's, Nfld., rinks from British Columbia, Prince Edward Island and Manitoba continued winning streaks in the Canadian mixed championships.

John Fortier of Charlottetown edged by Pat Mepham of Ste. Anne de Belleveau, Que., 6-5 in the fifth round, improving his record to 4-0, the same as Bob McCubbin of Richmond, B.C., who beat Ken May of Burstall, Sask., 7-3 in the same round.

Jim Dunstone of Winnipeg bettered his team's record to 3-0 with a 6-4 win over Wayne Oates of Brighton, Ont.

Toby MacDonald of St. John's, who had a bye in the fifth, and Dick Anderson of Sudbury, Ont., who beat Peter Murray of Saint John, N.B., were tied for fourth with 3-1 records.

(Curling scores page 13)

Bird leads rout

By THE CANADIAN PRESS

Rookie sensation Larry Bird scored 29 points in three quarters Monday night in leading Boston Celtics to a 117-92 National Basketball Association rout of New Jersey Nets.

Bird made 13 of 21 field goal attempts before sitting down at the end of the third period with the Celtics leading 98-62 at Piscataway, N.J..

The win improved Boston's league-leading record to 56-18. Philadelphia, second in the Atlantic Division, romped to a 123-109 home-court win over Detroit Pistons in the only other NBA game.

Boston broke open the game with a 45-point second quarter which included a 24-6 spree during a hot-shooting five-minute span. Backup centre Rick Robey had nine points in the spurt and reserve guard Jeff Judkins tossed in eight.

Maurice Lucas of the Nets was charged with two technical fouls and ejected from the game in the second quarter. Nets' coach Kevin Loughery drew a technical at the same time.

In Philadelphia, Julius Erving and three other players each tallied 16 points to lead the 76ers.

(Standing on page 13)

Soviet concern growing

MOSCOW (AP) — The Soviet Communist Party newspaper Pravda, in a sign of growing official concern over plans to boycott the Moscow Olympics, declared Tuesday the Games will take place "as scheduled, despite the intrigues of the enemies of the Olympic movement."

The authoritative, unsigned editorial, which also denounced Western plans for a counter-Olympics, followed a rare reference to the boycott Monday night by Soviet Foreign Minister Andrei Gromyko.

Breaking the near-complete silence on the issue by the country's top leaders, Gromyko said in a Moscow luncheon speech that Washington's anti-Olympic campaign was an obvious example of U.S. efforts to sow worldwide confusion.

Pravda charged that opponents of the Olympics were trying to please the personal ambitions of President Carter. It also accused presidential counsel Lloyd Cutler, who heads the White House Olympic study group, of deceiving athletes into believing a counter-Olympics can be easily organized.

Pravda traced the history of the Olympic boycott movement back to the 1978 Moscow trial of "American spy Shcharansky," when it said U.S. officials first spoke of a boycott. Anatoly Shcharansky, a leading Jewish dissident, was charged with espionage for the United States and received 13 years in a labor camp.

The paper said the Carter administration made further boycott threats in connection with the presence of Soviet troops in Cuba, before the latest campaign linked to Afghanistan.

It ridiculed talk in the United States of denying passports to Moscow-bound athletes, calling it a violation of Carter's own human rights policies.

It warned that "if sport becomes a servant of politics, it will condemn the Olympic Games and international sport over-all."

Sports tonight

Hockey is the lone attraction on the district sports program tonight. Victoria Cougars take on Medicine Hat Tigers in a Western League game at 8 p.m. in Memorial Arena.

Leroy Goldsworthy loses lengthy fight with cancer

On or off the sports fields, they didn't come much better than Leroy Goldsworthy. He made it as a professional player in golf, hockey and baseball. Also a champ off the field, a big guy with a big heart.

The sad message arrived Monday. Leroy Goldsworthy passed away Sunday evening in an Edmonton hospital after an eight-month battle with cancer.

The father of former Cedar Hill professional Bill Goldsworthy, Leroy was a regular visitor to Victoria in recent years. Typically of great ones, he was always quiet and humble but when he asked "how's things going?" you knew he was genuinely interested.

Among great gentlemen of the world whom I have met, there are, in hasty recollection, only two I would settle a contract on a handshake basis. The contract would be firmer than anything drawn up by today's lawyers.

Frank Selke, Sr., former manager of Montreal Canadiens, is one. Leroy Goldsworthy was the other.

In 1939 Goldy was attracted to golf. In 1941 he started a 10-year hitch as pro at Jasper Park Lodge in Alberta where Bing Crosby and Dinah Shore were among his pupils. In the late 1940s he won the Saskatchewan Open.

In 1951 he went to Point Grey in Vancouver as club pro until retiring in 1967.

"Goldy was possibly the only athlete in Canada, and perhaps the States, who made a comfortable living for over 42 years exclusively from three major sports," John Ducey, a long-time friend and former baseball promoter in Edmonton, said Monday.

★ ★ ★

Before the season wears on, several amendments to the Rules of Golf go into effect this year and golfers should be aware of the changes.

Among the more significant amendments is the drop rule for players seeking relief from an obstruction, ground under repair, casual water, burrowing animal hole or wrong putting green. The drop must be made within **one** club-length of the nearest point, not nearer the hole, providing relief. In the past, players were allowed to drop within **two** club lengths.

For the first time, the rules allow free relief for a ball embedded in a closely-mown area through the green. A closely mown area is interpreted to mean any area cut at fairway height or less. In the past, the Royal Canadian Golf Association authorized local rules to permit free relief.

golf

ernie fedoruk

Other prominent changes deal with rectification of a serious breach of a rule; identifying or cleaning ball; ball accidentally deflected by an opponent, and ball unfit for play.

★ ★ ★

Vandalism on the course always is a problem at all clubs, but it is getting out of hand at Cedar Hill. "Astronomical," says professional **Lyle Crawford** of the damage caused in recent weeks.

Members at the Saanich municipal course plan to do something about it. They will instigate a series of night patrols in an effort to prosecute the irresponsible ones who delight in wrecking the course and equipment.

That sad thing about it is the apathy of neighbors — at the district's other clubs as well as at Cedar Hill. In one recent incident, one of the town's idiots rode a motorcyle across a green.

It was impossible to do it, regardless of the time of day, without a neighbor hearing the motor. Several houses front the damaged green, but the many of the neighbors are reluctant to become involved.

"They don't have to get involved," said Crawford. "All they have to do is phone me, warn me, or give me a license number, if they can. We'll respect their anonymity."

★ ★ ★

Even on the "short" courses such as Cedar Hill, "beating your age" is considered a noteworthy achievement.

Along comes **Art Freelove.** He's 80, and checked in with a 79 recently.

At the 4,999-yard, par 67 Cedar Hill?

Not on your life!

Freelove did it at Glen Meadows, the par-72 monster that plays 6,677 yards off the middle tees.

That's beating your age in style.

★ ★ ★

BRIEFLY: Colwood's **Bob Hogarth** and **Dave Mick** won Sunday's open button match by defeating Victoria's **Paul Harris** and **Bob Fowles**, one up, at Oak Bay . . . Also at Oak Bay, President **Bob Peters'** side defeated Captain **Ken McKenzie's** lineup by seven points in the annual team battle . . . Counting aces in recent days: **John Laing,** on the eighth at Oak Bay on Monday, and **Ron Fry,** on the 14th at Gorge Vale . . . Back from his four-month stint in Australia and New Zealand is pro **Bob Beauchemin** . . . He picked up "some money" and was happy with the consistency of his game.

Paul saves goals for former squad

TORONTO (CP) — When teams get hot, they put streaks together from the unlikeliest of sources.

Atlanta Flames are hot right now, having lost but one game in their last nine. Paul Henderson and Pat Riggin might not be two names linked with the Flames' newfound success, but Monday night they were the leaders in a 5-1 victory over a hapless Toronto Maple Leaf club.

Henderson, a one-time member of the Leafs, has saved his shooting eye for his old club. The left winger, 37, has scored six goals in 21 National Hockey League games this season. Unfortunately for the Leafs, four of those goals have been against Toronto, including two Monday.

"When I was up earlier in the season, I enjoyed it more than I thought I would," Henderson said. "So, when they brought me up again and asked me to play for the remaining 25 games of the season, I said sure because I've never won a Cup and I'd like to give it another shot.

"I didn't know what to expect tonight," he said. "But our line (Willi Plett and Garry Unger) did get a lot of ice time. We ended up getting four goals and it makes you feel a part of the team.

"And it certainly was nice playing this well in Toronto. I'd be lying if I said it wasn't."

The Flames, who burned the Leafs for three goals in a 2:56 span of the second period, also had goals from Gary Unger, Don Lever and Jean Pronovost.

The score flattered the Flames in that it wasn't a case of the Flames playing four goals better than Toronto. The fact was, Toronto played four goals worse.

The Leafs were especially inept during three power-play opportunities in the second period when they managed just three shots on net during their man advantages. During one of the power plays, they failed to get a shot on Riggin.

ATLANTA 5, TORONTO 1

First Period

1. Atlanta, Unger 17 (Russell, Henderson) 17:43

Penalty — Palmateer Tor (served by Saganiuk) 2:47.

Second Period

2. Atlanta, Lever 28 (Houston, Nilsson) 11:27

3. Atlanta, Pronovost 20 (Clement, Shand) 13:23

4. Atlanta, Henderson 5 (Unger, Plett) 14:23

Penalties — Houston Atl 3:28, Plett Atl 6:34, Pronovost Atl 17:28.

Third Period

5. Toronto, Kaszycki 11 (Turnbull, Mulhern) 4:47

6. Atlanta, Henderson 6 (Chouinard) 19:09

Penalties — Vaive Tor, Russell Atl majors 8:39.

Shots on goal by

Atlanta	8	12	11	31
Toronto	12	9	8	29

Goal — Riggin, Atlanta; Palmateer, Toronto.

Attendance — 16,485.

CURLING RESULTS

WORLD WOMEN
(At Perth, Scotland)

	W	L
Canada	2	0
Sweden	2	0
Norway	2	0
Italy	1	1
Scotland	1	1
United States	1	1
Switzerland	1	1
France	0	2
West Germany	0	2
Denmark	0	2

Second draw

Canada 14, Germany 3
Norway 10, Denmark 6
Sweden 13, Scotland 6
Italy 10, Switzerland 5
United States 8, France 6

First draw

Canada 9, Italy 7
Scotland 10, Denmark 2
Sweden 10, France 7
Norway 9, United States 7
Switzerland 11, Germany 2

CANADIAN MIXED
(At St. John's Nfld)

	W	L
Brit. Columbia	4	0
P.E. Island	4	0
Manitoba	3	0
Newfoundland	3	1
N. Ontario	3	1
Alberta	2	2
Quebec	2	2
New Brunswick	1	2
Saskatchewan	0	3
Territories	0	3
Ontario	0	4
Nova Scotia	0	4

Fourth draw

P.E.I. 11, Newfoundland 10
British Columbia 6, N. Brunswick 4
Alberta 7, Saskatchewan 3
Ontario 7, Territories 6
Manitoba 8, Nova Scotia 3

Third draw

Quebec 8, Nova Scotia 5
Newfoundland 8, Ontario 3

CANADIAN SENIOR WOMEN
(At Fredericton, N.B.)

	W	L
Alberta	5	0
P.E. Island	4	1
Manitoba	3	1
Saskatchewan	3	2
Brit. Columbia	2	2
New Brunswick	2	2
Ontario	2	3
Newfoundland	2	3
Nova Scotia	1	3
Territories	1	4
Quebec	0	4

Fifth draw

Alberta 10, New Brunswick 5
Ontario 12, P.E.I. 11
British Columbia 6, Saskatchewan 3

Fourth draw

Saskatchewan 16, Ontario 9
Alberta 8, British Columbia 7
P.E.I. 9, Territories 6
Newfoundland 10, Quebec 3
Manitoba 7, Nova Scotia 6

DataTech leads

Getting 44 points from big Bob Burrows, DataTech took a 1-0 lead in their best-of-three Senior "B" Men's Basketball semifinal series by edging Cuckoo Clock 109-104 at Central Junior High School Monday night.

Brian McKenzie scored 40 points for the winners while for Cuckoo Clock it was Mike Gains with 35 points and Gary Budd with 26.

Next game in the series is Wednesday night at S.J. Willis Junior High.

Henderson's Realty plays Strathcona Ivys Wednesday night in the first game in the other semifinal at Central.

Vancouver bowler 'Queen of lanes'

Lorna Pollock of Victoria was runner-up in a match Sunday to decide B.C.'s Queen of the Lanes.

Pollock was defeated by Joyce Stoddart of Vancouver in a two-game match at Mayfair Lanes for the provincial women's tenpin tournament title.

The Vancouver bowler won $245 first-place money plus additional cash for qualifying. Pollock earned $145 for second place and Gail Cutforth of Abbotsford was third, earning $95.

Pollock was beaten 384-342 by Stoddart early in the tournament but emerged as top contender in the losers' bracket. She needed to sweep both games in their final meeting, but took only one of them.

The Victoria bowler won the first one 367-325 but Stoddart took the second game 417-348 to win the championship.

STORMS
INSIDE OUTSIDE STORMS
●
STORE FRONTS
●
MIRRORS
●
CHANGE SINGLE TO THERMO
●
GLASS
HUMPHREY ALUMINUM
382-8922
435 HILLSIDE

Tillicum Furniture
VICTORIA'S QUALITY FURNITURE STORE

HITACHI

20" COLOUR TV
SOLID STATE
REG. 739.95
NOW 588.00

20-yr. warranty on solid state. Automatic colour wood cabinet. Limited quantity.

1633 Hillside at Scott
(opposite Hillside Shopping Centre)
595-3331

Kenitex
EXTERIOR TEXTURED COATING

KENITEX . . . The textured coating that reduces the need for painting every 2 or 3 years. Decorates and weatherproofs your home. Applied over many surfaces. Over 5 million applications worldwide since 1948. "12 years on Vancouver Island."

There are no substitutes.

GUARANTEED 15 YEARS AGAINST PEELING, CHIPPING AND FLAKING.

VICTORIA . . . 516 WILLIAM ST.
CALL FOR FREE ESTIMATE
24-HR. PHONE SERVICE
384-4148
NANAIMO
722-2677
GRANITE
INDUSTRIES LTD. serving all of Vancouver Island

Myth:
Small foreign cars cost less than small North American cars.

Fact:
This GM World Car is priced lower than any 1980 Honda, Volkswagen, Toyota or Datsun.*

Chevette Scooter and Acadian 'S' have a base price of $4,504.*
The price of popularity!

Our World Car's combined sales make it Number One in its class in Canada.** But we think it's more than a matter of price. Even if our lowest price is $2,341 less than the cheapest VW Rabbit!* It's more like value for the money.

All Chevettes and Acadians are four-passenger hatchbacks with comfortable full-foam seats, cut-pile carpeting, radial tires, rack-and-pinion steering, a maintenance-free battery, electronic ignition, extensive corrosion-resistance protection, and an overhead-cam 1.6 litre 4-cylinder engine with a 4-speed manual transmission and a fuel-economy rating† no other North American-built car with a gasoline engine, including VW Rabbit, can beat!

It all adds up. There are also 2- and 4-door Chevette and Acadian models available with a more extended list of standard features including an AM radio, reclining bucket seats, bodyside moulding, white-stripe radial tires and much more.

Drive one. Discover a small car that is smooth and quiet, has plenty of get up and go, and makes you feel good driving around town or heading down the highway.

	Manufacturer's Suggested Retail Price
Chevrolet Chevette Scooter and Pontiac Acadian S 2-Door Hatchback Coupe	$4,504*
VW Rabbit C 2-Door Hatchback Coupe	$6,845*
Honda Civic 2-Door Hatchback Coupe	$4,695*
Toyota Tercel 2-Door Sedan	$4,598*
Datsun 210 "Sunny" 2-Door Sedan	$4,690*

Prices shown are Manufacturer's Suggested Retail Price for the lowest-priced model offered by each manufacturer, Federal Tax included, as of Feb. 1, 1980. Provincial or local taxes, where applicable, freight and registration charges extra. Prices are subject to change. Standard equipment may vary. Dealers may sell for less.

***Based on R.L. Polk records of combined new vehicle small car registrations for each car manufacturer in Canada for calendar year 1979.*

Versions of these cars are sold on six continents. They are part of a *continuing* General Motors program to develop cars for a fuel-conscious world. It is this concept that helps explain the quality of Canada's best-selling small cars. Their popularity is proven.

This GM World Car is built to keep its good looks, with parts and service readily available at nearly 7,000 dealers across North America (over 1,000 in Canada), and, unlike the top four imports, it offers an optional Continuous Protection Plan. Ask your dealer for details. Whether you're buying or leasing, test drive one soon. Chevette at Chevy dealers, Acadian at Pontiac dealers.

36.2 MPG†
TRANSPORT CANADA RATING FOR STANDARD-EQUIPPED VEHICLES
7.8 L/100 km

†Based upon Transport Canada approved test methods. Remember, these fuel consumption/economy figures are estimates. The actual results you get will vary depending on the type of driving you do, your driving habits, your car's condition and optional equipment.

CHEVROLET
CHEVETTE
A GM WORLD CAR
PONTIAC
ACADIAN

The Provincial Sales Tax on Chevette and Acadian is now reduced to two percent

AC-380B

Before the judge

A 23-year-old man pleaded guilty Monday in provincial court to trafficking in hashish but sentencing was delayed until an RCMP undercover officer can testify.

James Stacey Jacek, 3988 Cedarwood, admitted selling the undercover policeman a vial of hash oil for $27 on Aug. 28.

Judge Lorne Pearce remanded Jacek until next Tuesday for sentencing after a dispute arose between defence lawyer Robert Price and Crown counsel Malcolm Macaulay over the facts.

Price said his client entered the washroom at the Imperial Inn's Crown An' I beer parlor and was approached by the undercover officer who asked where he could obtain pot.

"I just got some of my own on me," Jacek was alleged to have replied.

Jacek was then talked into selling some of his drugs to the officer, Price stated.

Price said the transaction was "just a little beyond possession," and that Jacek was not seeking a profit but merely acceding to a request.

Macaulay's version was that the officer entered the washroom and went to three unidentified males, who pointed out Jacek.

The officer then went up to Jacek and asked: "How much for the oil?"

Jacek then quoted a price and the deal was made, Macaulay said.

"The dispute of the facts has some bearing on the sentence," Pearce said.

* * *

An 18-year-old was charged in connection with the Feb. 29 holdup of an Oak Bay grocery store in which two persons fled on bicycles with $265.

Joey Day, 3861 Douglas, was charged with robbery while armed with a knife and disguising himself during a robbery attempt.

Another person, in custody on other charges, is expected to be jointly charged with Day on Wednesday.

Day was released on his own recognizance in the sum of $200 but was ordered to live at his parents home and obey a 7 p.m. curfew.

He was remanded until March 27 for his election of trial method.

* * *

A 29-year-old Sooke logger was given a conditional discharge after pleading guilty to common assault and assault causing bodily harm.

Michael Patrick Woodruff, 7 Munns, was also placed on six months probation and ordered by Pearce not to enter a licenced premise during that time without his wife.

Crown counsel Robert Mulligan said the incident occurred Jan. 7 at the Goldstream Inn, 2903 Sooke Lake, after Woodruff's table had been cut off by the waiter, Terrence Wayne Patenaude.

Woodruff struck Patenaude several times, Mulligan said, and then struck James Michael Witter, breaking his nose, after asking: "What the hell were you looking at?"

Defence lawyer Leo Kuta disputed some of the facts, stating that Patenaude cut off the table because of teasing over his weight.

Kuta also said his client was being restrained by his father-in-law when Witter grabbed Woodruff and told him to pick on someone his own size. Both sat down — unfortunately at adjacent tables — when Woodruff took a poke at Witter.

* * *

Fined $50 for driving with a blood-alcohol content over .08 was 35-year-old Judith Evelyn Fielding, 2225 Bradford.

She was also placed on six months probation, and ordered to perform 60 hours of community service work and take the impaired drivers course.

Two more netted

Two more persons appeared in provincial court Monday, bringing to 28 the number charged in last week's big drug raid by RCMP and municipal forces.

Thirty-five warrants for arrests were issued in the roundup that began last Thursday.

Ian David Ramage, 26, believed to be residing at 3068 Albina, was charged with trafficking in what was purported to be amphetamines (speed) Dec. 4.

Judge Lorne Pearce remanded Ramage to today for election of his trial method after releasing him on his own undertaking to appear.

Andrew Roy Alfred Kelly, 35, of 707 Esquimalt, was charged with three counts of trafficking in cocaine and was remanded in custody until today for bail hearing and election.

Pearce released four others who had appeared previously but denied bail to another two.

Paul Thomas Hatlen, 23, of 403 Edward, was rleased on his own recognizance with $1,000 cash or $2,000 surety; Frederick Stanley Hatten, 25, of 5197 West Saanich, was released on his own recognizance with $1,000 cash; and Peter Ernest Ekstrom, 27, of 5197 West Saanich, and Lindsay Bruce Myers, 24, of 422 Boleskine, were released on their own recognizance with $500 cash deposit.

Hatten, Ekstrom, and Myers are charged with trafficking in cocaine, and Hatlen is charged with possession of cocaine for the purpose of trafficking and possession of marijuana. Ekstrom is also charged with possession of marijuana for the purpose of trafficking.

Denied bail after a hearing were 38-year-old Daniel Fraser Hodd, of 2421 Foul Bay, and 21-year-old Richard Patrick Sargent, of 765 Hillside, both charged with trafficking in cocaine. Hodd was remanded to April 9 for election while Sargent was remanded until next Tuesday for the same purpose.

DEEPSEA SHIPS IN PORT

Esquimalt — Wineta, Polish fishing mother ship.

Nanaimo — Korean Amethyst, Corrientes II.

Crofton — Westocean, Xuan Cheng.

Alberni — Pskov, Ponderosa.

Dragger ramming charged

A 55-year-old Richmond fisherman was accused in county court Monday of brandishing a rifle, shouting threats and ramming a Sidney dragger with his gilnetter in Juan de Fuca Strait near Race Rocks on Aug. 20, 1978.

Ian Squire of Sidney, a crew member of the dragger Nopsa, was testifying at the first day of the jury trial of Vinko Nickola Sladich who is accused of dangerous operation of a fishing vessel and possession of a rifle for a purpose dangerous to the public peace.

Squire said the dragger had her net down for bottom fish and was sailing east at about three knots when he felt a bump from the starboard side.

He saw Sladich's gilnetter, the DM, bumping the side of the Nopsa. Sladich pulled away but came back saying "you like I kill you" accompanied by obscenities, pulled away and returned again, this time ramming the Nopsa at full throttle, keeping the throttle full on, shouting "you like I shoot you."

After withdrawing, Squire said Sladich came alongside again and he had a rifle in his hand and was halfway out of the wheelhouse window apparently trying to board the Nopsa.

He said a woman was trying to stop Sladich. At one point, Squire said the rifle was pointed directly at the Nopsa's crew.

Squire guessed the whole incident lasted about an hour but defence counsel Dean Wilson said his arithmetic from Squire's answers indicated 19 minutes.

Squire said the Nopsa had been towing its net for two hours before the incident. He didn't know if his boat had crossed the line into the salmon area where there were numerous gilnetters.

He said he did see gilnetters with their nets set and they were a mile to a couple of miles away.

Arne Raknes, another member of Nopsa's crew, said he was in the galley when he felt the boat rocked, looked out the window and saw the gilnetter with its bow pointed into the Nopsa on the starboard side.

He said the gilnetter was hitting the Nopsa's side, then backed off and returned and hit again. This happened four or five times.

Raknes said the man in the gilnetter said something about killing the people on the Nopsa but he didn't see a gun.

Raknes agreed he knew he was in an area that seiners and gilnetters were fishing for salmon. The incident lasted about half an hour but he agreed it could be 10 to 15 minutes less than that.

The trial was to continue today with the last prosecution witness, the skipper of the Nopsa, Rudy Kirmhse of Sidney.

Mr. Buildall's SPRING SALE
BUILDALL

WIN THE STUFF DREAM HOMES ARE MADE OF

Mr. Buildall gives you the chance to win hundreds of gift certificates, and merchandise prizes to help build your own dream home. $1,000 and $100 gift certificates to buy anything you want in the store. Tools to build with . . . materials to decorate with . . . accessories to complete with.
Come into Buildall and fill out an entry form. No purchase is necessary. Contest ends March 31, 1980.

Erie Widetracker 1000
WHEELBARROW
For light, around home jobs. Perfect to move loads over lawns, soft ground, sand and gravel. Finished in attractive baked-on enamel. Great for spring gardening. Unassembled. 47.95

Compact, 50' Garden
HOSE AND REEL
50 foot garden hose reels into its own case for easy handling. Lightweight and compact for convenient use in home or on the boat. 39.95

PAINT ROLLER AND TRAY
9½" roller for easy painting. Metal tray. 3.25

INTERIOR/EXTERIOR VALUE
VALUE STAIN WITH OIL BASE
Protect all your wood furnishings as you bring out the beauty of the wood. Redwood, Brown or Cedar. Your Choice 7.85 GAL.

Pre-Mixed Topping
Gives a smooth, finished surface. Easy to prepare. Just add water. 2.75

Pre-Mixed Concrete
For step and walkway repairs. Just add water and mix. 2.65

Pre-Mixed Mortar
Made especially for laying blocks, bricks or stone. Ready to mix. 2.75

LATEX PAINT
paint Value INTERIOR/EXTERIOR Latex White
Dries in one hour to a washable finish. One coat covers most surfaces — Apply with brush or roller. Easy to clean with soap and water. GALLON 9.25

VALUE EXTERIOR
OIL PAINT
Oil base paint offers good surface penetration and adhesion. available in White only. Gallon 9.65

SCREEN BLOCKS
Create attractive walls and yard dividers. Attractive San Bernadine pattern. 12" x 12" x 4". 97¢

A) Outlet Strips Rugged compact strip. 6' cord. 19.95
B) Dimmer Switch Dial the mood with a 600 watt dimmer. 4.65
C) Toggle Switch Single pole switch. C.S.A. approved. 59¢
D) Flush Receptacle Duplex receptacle. Screws included. 59¢
E) Octagonal Box 4" diameter, with clips. 65¢
F) Electrical Box With mount lugs and clips. 1.05

Grey
GYPSUM WALLBOARD
Low cost, fire-resistant wallboard.
SHEET 4.20

MEET BERNARD MOORE!! (The B.C. Gardener)
"Popular radio and TV Personality"
MR. MOORE will be in the store Wed., March 26th, 10 a.m. to 4 p.m. courtesy of Green Valley Fertilizer & Chemical Co., to give personal advice on lawns, garden and house plants.
SALE ENDS SATURDAY, MARCH 29th

BUTLER BROTHERS
HOME CENTRE
2046 KEATING X ROAD 652-1121
BUILDALL ASSOCIATE STORE
3-18

VICTORIA TIRE

Over 24,000 miles? It's time to have your brakes checked!
BRAKE SERVICE
Includes Resurfacing, Parts and Labour
DRUM TYPE 2 Wheels $34.95
DISC TYPE 2 Wheels $64.95
4-WHEEL Front Disc/Rear Drum $94.95
MOST CARS
Phone for appointment now!

Keep your car in top condition
OIL, LUBE and FILTER $14.95
Here's what we do:
● Change oil, install up to 5 litres of motor oil
● Change filter, install a new filter
● Complete chassis lubrication
● North American and most import cars

MONROE SHOCK ABSORBERS
$17.95 each Monro-matic
$25.95 each Radial-matic
CHARGEX VISA
master charge
INSTALLATION INCLUDED . . . MOST CARS

SUMMER RETREADS
$25 each 600-13 650-13 695-14 560-15
$27 each E78-14 F78-14 G78-14 G78-15
INSTALLATION INCLUDED . . . NO TRADES REQUIRED

"EXPECT THE BEST"
VICTORIA TIRE
610 HERALD at GOVERNMENT
382-6184
GOODYEAR
WHEN YOU NEED TIRES AND EXPERT CAR SERVICE

serve 'em right serve 'em

SAFEWAY MEAT

SMOKED PICNICS

Pork Shoulder

Whole or Shank Portion .... lb. 69¢

($1.52 kg)

SLICED HAM	Cooked "Swift Eversweet" 6-oz. (170 g) Package	99¢
SAUSAGE STICKS	Gainers. Cooked Assorted. 600 g package	$1.99
SKINLESS SAUSAGE	North Star Frozen 1-lb. (454 g) package	99¢
FRESH PIZZA	Snackery 5'' (12 cm) Deluxe 400 g package	$1.98

SCHNEIDERS PRODUCTS

BONELESS HAMS	Olde Fashioned Vac Pac Halves ($8.57 kg) lb.	$3.89
REGULAR WIENERS	or All Beef 1-lb. (454 g) package	$1.79
BOLOGNA	All Beef or Thick Sliced 1-lb. (454 g) package	$1.79
MINI SIZZLERS	All Beef or Regular Frozen. 500 g package	$1.99
MEAT PIES	★ Steak ★ Chicken ★ Steak and Kidney Frozen. 2 — 4 oz. pies per package	99¢

BOTTOM ROUND STEAK

"BONELESS BEEF"

Canada Grade .... A lb. $\$2^{69}$

($5.93 kg)

TOP ROUND STEAK

"BONELESS BEEF"

Canada Grade .... A lb. $\$2^{79}$

($6.15 kg)

Prices Effective March 17 to 23 in All Your Safeway Stores in Greater Victoria, Colwood and Sidney
We Reserve the right to limit Quantities. Sales in Retail Quantities Only

Everything you want from a store
. . . and a little bit more

SAFEWAY

CANADA SAFEWAY LIMITED

SAFEWAY

Everything you want from a

HEINZ KETCHUP

KEG O' KETCHUP
HEINZ
TOMATO KETCHUP
KETCHUP AUX TOMATES

$1.39

Keg O'Ketchup
32 fl. oz. (909 ml)
Bottle ....

BEANS with PORK	Or In Tomato Sauce. Heinz. 14 fl. oz. (398 ml) tin	59¢
TOMATO JUICE	Heinz Fancy 48 fl. oz. (1.36 L) tin	99¢
PICKLES	Sweet Mixed or Bread N'Butter Heinz. 24-fl.-oz. (682 ml) jar	$1.29

EDWARDS COFFEE

or
NABOB
Regular
or Drip
Grind
1 lb. (454 g) pkg. **$2.89**

FROZEN TREATS

Lucerne or Party Pride.
Ice Cream Sandwich 6-100ml
Vanilla or Mint Bars 6—75ml **$1.15**

BEL-AIR WAFFLES

Frozen
340g package .... **89¢**

CHOCOLATE MILK	Lucerne 1 litre carton	75¢
MINI PUDDINGS	Nestle. Asst'd 3 — 5-oz. (3 — 142 g) sleeve	99¢
RAISIN BREAD	Skylark Sliced 16 oz. (454 g) loaf	65¢
PANCAKE SYRUP	or Waffle Empress. 750 ml container	$1.19

All Popular Canadian Brands

CIGARETTES

Regular or King Size

Carton of
10 — 20's or
8 — 25's ..Ctn. **$7.29**

Royale Brand

BATHROOM TISSUE

Assorted Colors. 2 ply

4 roll pkg. **$1.09**

First a food store . . .
. . . now so much more.

TOOTHPASTE

Aqua Fresh
150 ml tube

Each **$1.48**

MOUTHWASH

Listermint.
18 fl. oz. (511 ml)

"With Floride" bottle **$1.89**

Cotton Balls	Johnson & Johnson Soft Puffs. Pkg. of 250's	$1.89
Baby Shampoo	Johnson & Johnson 850 ml containers	$3.58
Denture Cleanser	Efferdent 48 tablets	$1.39
Razor Blade Refills	Schick Ultrex Package of 5's	$1.39
Razor Blade Refills	Personal Touch Package of 4's	$1.29
Breck Shampoo	or Creme Rinse Ass't. 400 ml size	$2.59

LIGHT BULBS

G.E. Shadow Ban
40/60/100 watt.
Pkg. of 2.......................

or **MUGS**

Assorted Stoneware
YOUR CHOICE ....ea. **99¢**

Deodorant	Old Spice Stick Ass't. 75 gram	$1.79
Shave Cream	Old Spice. Smooth shave. 300 ml size	$1.58
Shave Gel	Edge. Assorted 200 ml size	$1.58
Motor Oil	Uniflo 1 litre tin	$1.39
Coffee Maker	Melitta, 4 - 8 cup Model No. GCM No. 6	$6.99
Cannister Set	"Old Tin". 4-piece Deluxe Quality. Gift box	$12.98

SAFEWAY

film service

PRINTS from SLIDES

*Available from all slides (except 110 size)
*Borderless silk finish .... **36¢**

INFLATION FIGHTERS

FROZEN PEAS

Scotch Buy
(907 g)...................... **2 lb. bag 85¢**

JELLY POWDERS

Empress
Assorted
3 oz. (85 g) pkg. ... **5 for $1.00**

PEAS and CARROTS	Scotch Buy Frozen (907 g)	2 lb. bag 95¢
SWEET CHERRIES	Scotch Buy Dark 14 fl. oz. (398 ml) tin	75¢
ASSORTED PEAS	Scotch Buy 14 fl. oz. (398 ml) tin	33¢
VEGETABLE OIL	Scotch Buy 3 Litre container	$4.63
GREEN BEANS	Scotch Buy Cut 14 fl. oz. (398 ml) tin	43¢
SLICED BEETS	Scotch Buy 14 fl. oz. (398 ml) tin	39¢
SPAGHETTI	or Ready Cut Macaroni Scotch Buy	2 kg pkg. $1.75
TEA BAGS	Scotch Buy Package of 100's	$1.69
MACARONI DINNERS	With Cheese Scotch Buy. 206 g pkg.	2 for 59¢
SPAGHETTI	In Tomato Sauce. Taste Tells 14 fl. oz. (398 ml) tin	2 for 79¢
MARMALADE	Empress. G.L.O. 24 fl. oz. (682 ml) tin	$1.29
FLAVOR CRYSTALS	Empress Orange 660 g cannister	$1.39
PEACH HALVES	Lynn Valley. Standard 14 fl. oz. (398 ml) tin	75¢
TRASH BAGS	Scotch Buy. 26" x 36" (66 cm x 91 cm). Pkg. of 40's	$3.89
SHAMPOO	or Creme Rinses. Scotch Buy. 900 ml container	99¢
BABY SHAMPOO	Truly Fine 1 litre bottle	$1.95
DOG FOOD	Safeway Tasty Nuggets	10 kg bag $5.99
LIQUID BLEACH	Scotch Buy 128 fl. oz. (3.6 L) jug	$1.09

store . . . and a little bit more

SAFEWAY

MUSHROOMS

Taste Tells
Assorted
10-fl.-oz.
(284 ml) tin

59¢

ORANGE JUICE

Minute Maid Frozen
Concentrate
12½-fl.-oz.
(474 ml) cont...... **$1.49**

YOGURT SHAKES

Lucerne. Assorted
4 250 ml **$1.00**

SKYLARK BREAD

100% Whole Wheat or Potato
24 oz.
(680 g)
Sliced Loaf .... **83¢**

SNOW STAR ICE CREAM

Assorted Flavours
2 litre ctn. **$1.59**

MEDIUM EGGS

Lucerne
White
Grade .... A doz. **95¢**

GRAVY MIXES Club House Mushroom or Brown ¾-oz. (21 g) pkg. .... 2 for **79¢**

DARE COOKIES Breaktime Assorted 500 g package .... **99¢**

WHITE TUNA Cloverleaf Solid 7-oz. (198 g) tin **$1.89**

DRINK CRYSTALS Assorted Flavors 3—3¼ oz. (3-92g) pkgs...... **95¢**

TENDER VITTLES Purina Assorted 500 g package......... **$1.19**

FACIAL TISSUE Royale White or Yellow pkg. of 100s .... **83¢**

Safeway Produce fresher by far

APPLES

Golden Delicious. B.C. Extra Fancy,
Size 113s to 138s (Med.)

HOME GROWN B.C. QUALITY

(72¢ kg) **3 lbs. 99¢**

HUBBARD SQUASH

Washington
(31¢ kg)........................... 2 lbs. **29¢**

EGGPLANT

Mexican
Size 24s (Med.)........................ea. **49¢**

DATE NUT ROLL

California
7.5-oz. package ....ea. **99¢**

ORANGES

California Grown. Choice Navel.
Size 56s (Large)

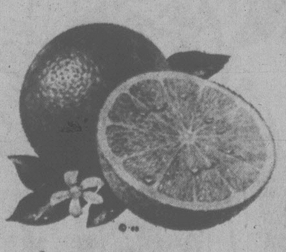

8 for $1.00

Shop Safeway for all your Gardening Needs

FERTILIZER Valley Green Posh (60806) (10-6-4).............. 10 kg bag **$3.99**

STEER MANURE .... 10 kg bag **$1.99**

ROSE BUSHES U.S./Dutch. No. 1 Grade. Each **$2.99**

GLADIOLA BULBS Dutch bag of 50s. Each **$2.79**

YELLOW ONION SETS box .... **79¢**

MOSS CONTROL and Fertilizer. Agrico (9-3-6).......... 20 kg bag **$5.98**

PEAT MOSS .... 4 cu. ft. bale **$7.98**

GARDEN SEEDS Onderwater. Ass't Vegetables and Flowers 4 for **$1.00**

PLANT SECTION

Tropicals Assorted. 5''-Pot...... **$1.59**

Fatsia Japonica 6'' (Japanese Aralia)... **$3.98**

POTATOES

B.C. Gems
No. 2 Grade (22.7 kg)
50 -lb. sack **$2.99**

CARROTS

California
No. 1 Grade (42¢kg)
2 lbs. for **39¢**

Prices Effective: March 17 to 23. In All Your Safeway Stores in Greater Victoria, Colwood and Sidney.
We Reserve the right to limit Quantities. Sales in Retail Quantities Only.

SAFEWAY

CANADA SAFEWAY LIMITED

Residence fees hiked 10.2%

Students in residence will pay an average 10.2 per cent or 98 cents a day more for board and room during the winter session next year — slightly less if they pay by the session.

University of Victoria board of governors approved new rates Monday despite a move by student representative Brian Klaver to have the proposals tabled until members hear expression of opinion from the residence councils.

Klaver wanted the councils to endorse the higher rates, or else suggest alternatives to raising the tariff. He said sending the proposal to residence representatives would at least inform them, "so they will better understand what the board is faced with."

Chairman Joe Cunliffe said the board of governors, not the residence councils, is responsible for making the budget, and governors approved the new rates as submitted by administrative vice-president J.T. Matthews.

Hugh Stephen asked why UVic rates are so much higher than those at University of B.C. for double occupancy. A table of comparison showed the current rate to be $6.65 a day at UBC vs. $7.61 at UVic.

He was told UBC had paid for most of its buildings at a lower borrowing rate and is able to benefit by economy of scale.

UVic has only 900 beds in residence compared with 3,400 at UBC.

Cunliffe pointed out in addition that UBC had just found it necessary to raise its residence rates 14-18 per cent for the coming year, largely to improve food quality.

Matthews said students in residence and the Alma Mater Society had been part of the discussion of raising board and room, similar to last year when a 14-meals-a-week package (no breakfasts) was offered as an option to the regular 19 meals (brunch and dinner only on Saturday and Sunday).

Only 25 per cent of the students opted for that, making the offer financially ineffective, and the plan is being dropped next year.

Matthews said the fee proposal means the operation of student residences, including a new 302-bed building not yet started, will break even financially with the rate increase and higher than anticipated extra-sessional revenues.

It was pointed out the university's residences are in high demand, even with rising rates. Matthews said there were 1,000 applications for space, each accompanied by a $50 deposit, and more are coming in at a rate of 30-50 a day.

Single occupancy in the current year is $1,841 and will rise by $188 to $2,029. Double occupancy is $1,659 and will go up $169 to $1,828.

Summer session, which is shorter, this year is $487 single and $439 double, and will rise $35 and $33 respectively to $522 and $472 next year.

Governors also approved a $2 surcharge on the winter session residence fee to be administered by the residence councils for an equipment replacement fund.

UVic governor resigns

The University of Victoria board of governors is short one member following the resignation of economist Dr. I.D. Pal, a faculty representative for nearly five years.

Faculty members voted recently to reject Pal as a permanent dean of arts and science, a role which he had held on an acting basis for the past three years.

Pal's letter of resignation was received Monday by chairman Joe Cunliffe and other members.

"He was a helpful and well-functioning member of the board and I am sorry to see him leaving," Cunliffe said.

Pal said he believes it is time for a change.

He called his service a valuable experience, enabling him to watch university government from the top and affording him with an appreciation and understanding of the board's role in that process.

His resignation is effective April 30.

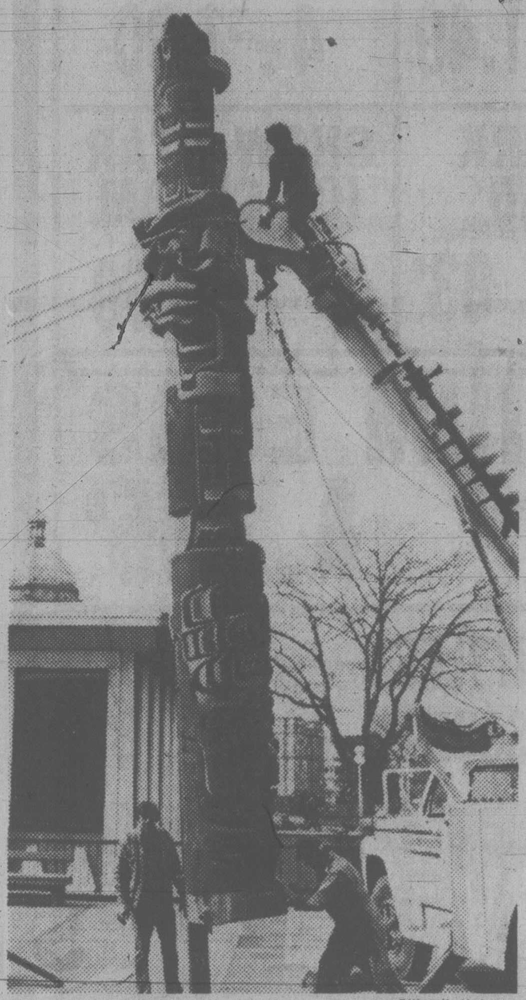

Bill Halkett photo

A CRANE AND CONCRETE replaced muscle power and a forest floor Monday when this 26-foot cedar totem by Richard Hunt was erected in the Provincial Museum courtyard facing Belleville Street. Carved entirely by the chief carver of Thunderbird Park, the totem depicts the Hunt family crest and other family history figures.

B.C. near top in financing

Universities in B.C. rank well ahead of most other universities across Canada in per percentage terms of increased financing, University of Victoria president Dr. Howard Petch said Monday.

He told the board of governors the 12.21 per cent increase — based on estimates provided by the Universities Council of B.C. — is about equal to the 12 to 13 per cent in Quebec.

The average in other provinces is in the range of 8-9 per cent.

The council is responsible for dividing funds between UVic, UBC and Simon Fraser universities.

The council expects the largest increase in funding will be for scientific equipment with a 50 per cent rise to $15 millionfrom $10 million this year.

Student aid will increase by 28.15 per cent to $7.44 million, up $2.37 million.

There will be a 20.27 per cent improvement in other grants to $9.3 million.

Of this, it's expected $3 million will go to the University of B.C. for medical teaching expansion, $2.4 million will be earmarked for various kinds of teacher and professional training, $3 million will be allocated to the David Thompson University Centre and other interior extension programs and $1.9 million will be awarded to the Open Learning Institute.

CAMOSUN COLLEGE ASKS:

Is there someone you know that deserves historical recognition.

Please help us select a name for the new building at YOUR Community College.

Mail your recommendation(s) with supporting material by March 31st, 1980.

To NAME THE BUILDING CONTEST
c/o Camosun College, 1950 Lansdowne Rd.,
Victoria, B.C. V8P 5J2

HOW TO SMOOTH OUT SOME OF LIFE'S LITTLE BUMPS

AVAILABLE ONLY WHERE YOU SEE THIS SIGN
Checkpoint Service

ATLAS SHOCK ABSORBER SPECIAL
Installation extra.
STANDARD
9.88 OR LESS, EACH. MOST CARS.
HEAVY DUTY
11.88 OR LESS, EACH. MOST CARS

Our dealers guarantee their work for 90 days or 4,000 miles. You pay no more than prices quoted on most cars, for Checkpoint Service offers at participating Dealers.

Esso

Put your purchase on your Esso credit card. Or, at most Esso stations, you can use your Visa or Master Charge Card.
OFFERS VALID FROM MARCH 3 to MARCH 22.

Great service. Great deals. Check it out.

ROCKWELL
Parts and Accessories
ISLAND MACHINERY LTD.
617 Chatham St.
385-5500 3-7

PEUGEOT
DIESEL
Since 1922

You can pay more
but you can't buy
a better automobile.

Peugeot 504 SL Sedan, diesel motor, with sun roof, power steering, power front windows, Michelin XAS tires, 4-speed manual transmission, quad headlights, 4-wheel power assisted disc brakes, plus much more.

MAZDA Pacific PEUGEOT

SALES — SERVICE — LEASING

BLANSHARD
AT JOHNSON

385-1451

Dealer Licence
02073A 3-14

Look what's new at Safeway

LIFE
YOUNG READERS NATURE LIBRARY

Lions, tigers, elephants and other amazing creatures are stalking the aisles at Safeway — starting this week! They're all in the fascinating pages of YOUNG READERS NATURE LIBRARY from TIME-LIFE BOOKS, the magnificent series adapted from the LIFE NATURE LIBRARY.

Why TIME-LIFE BOOKS developed this extraordinary series...

These books were designed by the Editors of TIME-LIFE BOOKS for one purpose: to develop your child's interest in the world around him. Every book in this 12-volume set reflects the high standards you expect from every TIME-LIFE BOOK: editorial thoroughness, clear text, superb photographs, specially commissioned drawings, instructive diagrams, maps and charts.

No matter what your child's interest, it's in YOUNG READERS NATURE LIBRARY!

Star-gazing or bird-watching . . . animal behavior or ecology . . . the earth or outer space—future volumes in this spellbinding series will satisfy any child's curiosity about the wonders of nature: *The Reptiles, The Universe, The Earth, Evolution, The Primates, The Birds* and more! Volume by volume, these color-packed books take your child on adventure after adventure!

Volume 1, *The Sea*, is now available at the low introductory price of only 99¢!

This color-filled book takes you from the ocean's surface to the watery depths . . . gives you an astonishing look at the ocean floor, teeming with life. You'll see fantastic drawings . . . learn about currents . . . waves and tides . . . sharks and other terrors of the deep . . . and man and the future of the sea.

All this, accompanied by lively text in large, easy-to-read type, superlative color photographs, helpful diagrams, an index for easy reference . . . everything your child needs to make the world of nature come alive!

This exciting volume, *The Sea*, is now available at a special introductory price of just 99¢. Subsequent volumes will be offered in the coming weeks until all 12 are available. The cost of Volumes 2 through 12 is just $2.79 each—an extremely reasonable price for a hard-cover, picture-packed book of this kind.

Every volume is printed in easy-to-read type • contains approx. 100 magnificent pictures, many in full color • has detailed paintings, drawings, maps, diagrams • is 8" x 10"

Volume 1– only
99¢

Volumes
2 through 12,
$2.79 each

TIME LIFE BOOKS

LIFE YOUNG READERS NATURE LIBRARY
Volume 1
The Sea
Superb Pictures!
Easy-to-Read Text!
Excitement on Every Page!
New Volume on Sale Every Week!
TIME LIFE BOOKS
Look for this display!
Printed in the U.S.A.

SAFEWAY
CANADA SAFEWAY LIMITED

Young boy arrested as smuggler

LIMA, Peru (AP) — Police saw a boy scratching himself constantly at Lima airport and decided to see what was wrong. When they searched him they found about 100 small bags containing some 1½ pounds of pure cocaine. Authorities charged the boy, 9, and his 27-year-old mother, who burst into tears during the search, with cocaine trafficking. Officials identified her as Claudia Bill Marshal, and said she and her son were Americans. They were about to board a flight to Madrid, Spain, via Caracas, Venezuela, when police intervened.

Van Raalte Sale

Beautiful beginnings, practical as they are pretty in non-cling satin suavette

Nothing but the right slip will do. To make a skirt look and feel just right, you must have the underfashion of the same shape and length. Here are two, plus the nostalgic camisole. All shimmer and shine and beautifully shaped in satin suavette that never rides up. In white or nude. Sizes average and tall.

WOODWARD'S LINGERIE

CAMISOLE SALE 5.99
HALF SLIP SALE 5.99
FULL SLIP SALE 8.99

Woodward's
The Store That Has It All!

Woodward's Mayfair, phone 386-3322. Store Hours: 9:30 a.m.-5:30 p.m. Monday, Tuesday and Saturday. Evening shopping Wednesday, Thursday and Friday nights 'til 9:00 p.m.

ULTRASUEDE

Luxurious Ultrasuede® 60% polyester, 40% non-fibrous polyurethane. Your prime choice for the smooth looks of today. Well suited to your lifestyle. Easily washable, very wearable in new dusty spring shades.
115 cm wide. SALE .... 59.88 m.

WOODWARD'S FASHION FABRICS

Woodward's
The Store That Has It All!

Woodward's Mayfair, phone 386-3322. Store Hours: 9:30 a.m.-5:30 p.m. Monday, Tuesday and Saturday. Evening shopping Wednesday, Thursday and Friday nights 'til 9:00 p.m.

Only The New Chrysler Corporation pays you to compare.

If you buy theirs.

Test drive one of our new 1980 cars or trucks at participating dealers. Then test drive the competition. If you buy or lease a qualifying new 1980 car or truck from one of our competitors within 30 days, the $50 is yours. Just bring back the test drive certificate with proof of purchase or lease.

$ TEST DRIVE $
$50
THE NEW CHRYSLER CORPORATION

If you buy ours:

Dodge Mirada, Chrysler Cordoba or LeBaron.

Buy or lease one of these exciting new 1980 cars for personal use. The New Chrysler Corporation gives you a cheque that turns $50 into $500. Hurry. It's a limited time offer. Take a test drive. Buy a car. Get $500!

$ TEST DRIVE $
$500
THE NEW CHRYSLER CORPORATION

Dodge Mirada

Chrysler Cordoba

Chrysler LeBaron

If you buy ours:

Plymouth Caravelle, Dodge Diplomat

Buy or lease one of these fuel-efficient new 1980 cars for personal use. The New Chrysler Corporation gives you a cheque that turns $50 into $300. Limited time only, so hurry! Take a test drive. Buy a car. Get $300!

$ TEST DRIVE $
$300
THE NEW CHRYSLER CORPORATION

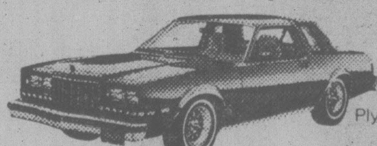

Plymouth Caravelle

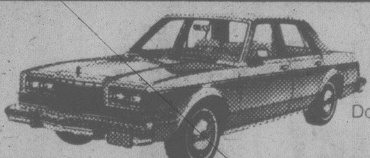

Dodge Diplomat

If you buy ours:

Dodge Pickups or Vans

Buy or lease any new 1980 Ram Tough Dodge truck or van for personal use. The New Chrysler Corporation gives you a cheque that turns $50 into $200. Offer good for a limited time only. Take a test drive. Buy a Dodge truck or van. Get $200!

$ TEST DRIVE $
$200
THE NEW CHRYSLER CORPORATION

Dodge Pickups

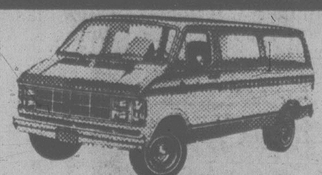

Dodge Vans

EVERY CHRYSLER-BUILT CAR AND TRUCK COMES WITH THESE CHRYSLER GUARANTEES

1.
The first 30-day/1600 km money-back guarantee.
If for any reason you're not completely satisfied with the new 1980 Chrysler, Plymouth or Dodge passenger car or Dodge truck you buy, return it in good condition, with the title, to your participating dealer. Within thirty days or 1600 kilometres whichever comes first. And get your money back. But not the finance and insurance charges you have accrued. It's that simple. Extra bonus "If you buy ours" does not apply if vehicle returned.

2.
The first guarantee of no-charge scheduled maintenance.
We will perform all specified scheduled maintenance prescribed in the owner's manual for your new 1980 car or truck — oil changes, filters, various adjustments — at no charge to you whatsoever. For two full years or 40,000 kilometres whichever comes first.

3.
The first guarantee of no-cost Automobile Club Membership with emergency road service.
When you buy or lease a specified new 1980 car or truck you get a membership in an Automobile Club for two full years at no charge. Subject to the conditions of membership, you are entitled to emergency road service, world-wide touring advice and materials, personal accident insurance and more.

The Chrysler Guarantees apply to specified vehicles for personal use only. See participating Dodge and Plymouth dealers for complete details.

Chrysler Canada Ltd.

It pays to compare at Dodge & Plymouth dealers.

Dodge
CHRYSLER
Dodge Trucks
SALES/SERVICE

Plymouth
CHRYSLER
Dodge Trucks
SALES/SERVICE

Misled on legality: bus owner

The owner of Convair Coach Lines told a Motor Carrier Commission hearing Monday he had been misled into thinking the charter operation was legal.

Leonard Greer and his wife Linda bought Convair from Alexander Izatt in the fall of 1978.

Under cross-examination by commission counsel Roderick Macdonald, Greer said he applied for a licence to carry passengers to Vancouver International Airport in an effort to correct information given by Izatt to the MCC.

"That is why I applied for the passenger licence, because the whole thing was weird from the beginning," Greer said.

The commission heard that Izatt had arranged contracts with five travel agents, giving them five per cent of revenues from tickets stamped with the agents' names and sold to the general public.

The hearing Monday was the wrapup of a Convair appeal of a Jan. 10 commission decision refusing to grant the company a scheduled airport service and ordering it to cease and desist running the service illegally.

Hustle Bus Ltd. of Victoria, already licensed to run buses from Victoria to the Victoria and Vancouver airports, it began its service as soon as Convair was ordered to stop its service.

Greer told the hearing he did not know about Izatt being told to clean up Convair's operations and said he had not seen a letter on the subject.

Greer agreed with Macdonald's suggestion that he had been misled into thinking the charter service was legal.

He also agreed that Convair's charter service was the most unique and haywire operation he had seen.

Macdonald also touched on media reports that followed the commission's decision in January.

Colonist reporter Paul Bennett was called to testify about a Jan. 17 story in which former Convair manager Cindy Bescott was quoted as saying the commission had ruled the service inessential and uneconomic.

Bennett said his story was an accurate report of what Bescott had told him but he wasn't able to check it further at the time.

The MCC is expected to hand down its decision at a later date.

Brannen Lake centre getting new image

The government's heroin treatment centre at Brannen Lake near Nanaimo will not be turned into a soft drug treatment centre, Health Minister Rafe Mair said Monday.

The retiring director of the controversial Brannen Lake institution, Dr. John Higenbottam, has said the centre may soon get a new image.

He said instead of hardcore heroin addicts, it will treat middle-class soft drug users and persons addicted to tranquilizers.

Mair agreed the centre must take a new direction now that the courts have struck down the government's compulsory heroin treatment program.

He said he wants to see Brannen Lake used to rehabilitate addicts of all kinds — from those on drugs to alcoholics.

"If it remains as a centre for treatment of drug abuse, it will be for all forms of drug abuse," he said.

Mair argues there is no use separating hard drug users from soft drug users because drug abuse is a multi-use problem.

"Generally speaking, people that submit to treatment in institutions like Brannen Lake have seen it all," he said.

Mair also believes it is time to stop treating alcohol addiction differently than other kinds of drug addiction.

"I'm not so sure that distinction is a real one .That's one of the decisions we have to make."

The government expects to announce its new drug rehabilitation program very soon, Mair said.

Farmers debate land

A crammed agenda faces the South Saanich Farmer's Institute annual meeting tonight.

The meeting is at 8 p.m. in the Pavilion Hall at the Agriculture Canada research station, 8801 East Saanich, and is open to the public.

Allan Claridge of the B.C. Land Commission will speak about the preservation of farm land.

Claridge became the commission's spokesman after former chairman Gary Runka resigned.

Runka quit in protest when the provincial cabinet's environment and land-use committee allowed the removal of 626 acres of Langley farmland from the ALR after the commissioners had already refused to release the land.

Also on the agenda is the latest report on the agricultural water study being done on the Saanich Peninsula.

An official of the provincial water rights branch will discuss how much interest there's been by farmers.

The study could lead to an agricultural water scheme for the area.

And by the end of Tuesday's meeting, the South Saanich Farmer's Institute name may no longer exist.

There's a motion coming up to change the name to the Saanich Peninsula Farmer's Institute.

Careless smoker

WICHITA, Kan. (AP) — A careless smoker apparently was to blame for the hotel fire last week that forced the evacuation of first lady Rosalynn Carter and caused $30,000 damage, investigators say.

SUBURBAN
LEASE THIS
1980 COUGAR XR7
V-8 Power steering and brakes, steel belted radials, radio, vinyl roof, many other options.
199.00 Per Month 36 Month Lease
Total Price 7165.00
Stock No. 0-314
LEASE NOW and receive
$500 FORD CASH REBATE
SUBURBAN MOTORS LTD. 3377 DOUGLAS ST., VICTORIA 386-6131
MERCURY
SAFE BUY USED
FORD TRUCKS

BEER BOTTLES and NEWSPAPER
OPEN 6 DAYS A WEEK
MON. to SAT. 8 to 4 P.M.
WITH LOTS OF OFF STREET PARKING
Deal with one of Victoria's largest beer bottle and paper recycling depots.
ALLAN PAPER STOCK
CO. LTD.
475 TYEE RD.
(BETWEEN JOHNSON and BAY ST.)
Any Organization wanting a Paper Drive please contact us at 384-5862
—WE TAKE BOTH!
We pay 60¢ a dozen for your local and all imported beer bottles. Your newspapers are cheerfully received for recycling in B.C. mills — not exported to other countries.
3-15

PARTS & SERVICE
FOR
DATSUNS
FOR
LESS
THREE POINT MOTORS
Mercedes-Benz
PORSCHE
2620 GOVERNMENT
at Hillside • 385-6737
Dlr. Lic. 5053

Island Saw Co.
617 Chatham Street
385-5500

WOODWARD'S TABLOID CORRECTION
"This Week At Woodward's" Delivered in Friday Times/Saturday Colonist, March 14/15 Page 8, item A — Pentax ME copy should have read . . . Compact, lightweight, self-timer, and Rapid Wind Lever, not automatic film winder as stated. Page 12, item C — Should have read . . . Men's Tan Leather Slip-On, not Winter Wheat Nubuck as stated.
Woodward's Apologizes for any inconvenience these errors may have caused our valued customers.

St. Joseph's Catholic School
APPLICATIONS FOR ENROLMENT
In Kindergarten, age 4 yrs. to Grade 8 now being accepted for Sept. '80.
The School provides a strong Academic Program within a warm spiritual environment.
For further information please write or phone:
THE PRINCIPAL
ST. JOSEPH'S CATHOLIC SCHOOL
757 WEST BURNSIDE RD.
VICTORIA, V8Z 1M9 Tel. 479-1232

LEARN TO DRIVE!
Young Drivers of Canada
SAFE, DEFENSIVE, COURTEOUS DRIVING
DRIVER TRAINING COAST TO COAST
NEXT REGULAR COURSE STARTS THURSDAY, MARCH 20th
6:30 P.M.
★ SPECIAL ★
Separate Morning Adult Classes
Starting Monday, March 31st
9:30 A.M.
3-14
SINGLE LESSONS
OR A COMPLETE Y.D. COURSE
$50 I.C.B.C. Refund on Successful completion of course.
● Private in-Car Instruction
● Course Fee Tax Deductible
● Mobile Classroom
● Use of Car for Driver's Road Test
● Special Attention Toward Nervous Person
OPEN: MON. THROUGH THURS. 8 A.M. to 9 P.M.
FRI. and SAT. 8 A.M. to 5 P.M.
CALL NOW!
Avoid disappointment, seats fill up fast
382-4822
1820 BLANSHARD ST.

LONDON FOG
it's You!

London Fog looks to spring and envisions you rediscovering an awakening world in one of these delightful coats. Designed to keep you weather-proof, but packed with so much verve, so much fashion, you wouldn't have the heart to leave it at home on a sunny day. The newness comes through effortlessly. As shown: Single breasted, stand-up collar with detachable hood; Colors of soft pastels, sizes 8 to 18, at **$115.** Similar style in petite sizes. Choose from other fine London Fog rainwear styles at various prices.
Woodward's Ladies' Coats.
Woodward's
Woodward's Mayfair, phone 386-3322. Store Hours: 9:30 a.m.-5:30 p.m. Monday, Tuesday and Saturday, Evening shopping Wednesday, Thursday and Friday nights 'til 9:00 p.m.

people

Some there are who are beginning to suspect that fashion designer **Jean Paul Germain** is a walking good luck charm. Ten months a year, he chooses a celebrity model to display his creations in *Gentleman's Quarterly* magazine, and his picks seem to bloom with the attention. Last season, he chose the New York Rangers — and they went on into the Stanley Cup hockey finals. Then he chose **John Davidson** — well before Davidson landed an ABC-TV Movie of the Week, a new series and his own talk show. Then it was **Kenny Rogers** who subsequently racked up five Grammy nominations, and **Ben Vereen** who now has his own network series. When Germain asks, nobody — but nobody — says no.

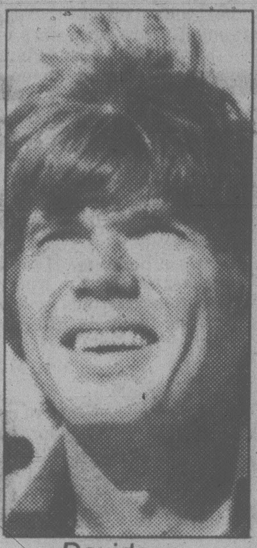

Davidson

The Boy Scouts of America are hitting the 1980s with haute couture shorts and a new line of uniforms designed by **Oscar de la Renta**, one of North America's foremost fashion dsigners. The last time the scouts overhauled their uniforms in the U.S. was in 1922, when the whole outfit cost $11. The new uniform goes for $38, excluding a coat

It's an old Chinese proverb says "one picture is worth more than 10,000 words." By that measure, the exhibit New York art photographer **J.W. Canty** has taken to China is worth about 1.4 million words. The exhibit — funded by several private businesses — consists of 140 photographs of Americana by such lens aces as **Gordon Parks**, **Co Rentmeester**, **Arnold Newman**, **Charles Bernier**, **Langdon Clay** and Canty himself. Says Canty, "I feel like the missionaries must have felt when they went to China years ago ... For those Chinese under 30 years of age, the exhibit will provide their first visual look at North America and its people."

There are two wallabies on the loose in California — and they aren't shoes. **Wally** and **Wanda**, have been sighted by residents 27 kilometres south of Pasadena. The two mini-kangaroos, each about 60 centimetres tall, hopped away from **Donald Lewis'** 266-acre Pasadena farm more than two weeks ago. "We have to go down there to be sure," said Lewis, who doubted the wallabies were capable of hopping so far from home. Lewis, who operates a carnival show during the summer, has a warning for prospective wallaby trackers: "They can really bite. They can do some damage. I've seen one kick a goat and knock him clear across the barn."

abby

Dear Abby:

I'm desperate and need a quick answer. I was very much in love with a man about a year ago. We had a fight and broke up.

About two weeks ago I ran into him, and the minute we saw each other we both knew we were still very much in love. We had along talk, and he told me that he still loves me. But he started seeing another girl, and now she's pregnant!

Abby, I feel very sorry for this other girl, but I'm still in love with this guy, I know he still loves me, and I don't want to give him up. I honestly feel that if he marries and the girl he got pregnant, it wouldn't solve anything, and the marriage wouldn't last. Yet it seems the only decent thing to do.

My question: What should I do, if anything? The other girl doesn't even know I exist.

No Name

Dear No:

You shouldn't do anything. Even though you still love him, stick to a hands-off policy until he is free of all obligations. It may be a long time. Or forever.

Decent people accept the consequences of their own actions.

Dear Abby:

My daughter, a junior in college, and her boyfriend (same age) went on a skiing weekend with another couple — also college kids. My daughter told me that all four stayed at a motel in one large room that had two double beds in the room.

I was shocked! She said she and the other girl slept in one bed, and the two boys slept in the other bed.

Should I believe her?

Young Once

Dear Young:

Why not? If it had been her intention to deceive you, she would not have admitted to having been in the same room with the boys.

Dear Abby:

A very dear man I knew had a stroke while walking down the street. He lay on the sidewalk near a bar for nearly an hour — and nobody helped him. Most people thought he was just drunk, so they passed him by, not wanting to get involved.

He died the following day.

That fine man had a young people's group in church. I am one of the young people.

The message I want to convey through your widely read column, Abby, is this: Please, if you see someone in need, drunk, sick — no matter what — please call the paramedics or get a policeman. Don't just ignore him. This man had a stroke and a cerebral hemorrhage. Maybe he would have died anyway, but at least he wouldn't have died on the cold sidewalk.

A 14-year-old With a Heart

Dear 14

If your letter changes [illegible] thinking of only one person who would deny help to a stranger because he doesn't want to "get involved," it's well worth the space in my column. Thanks for writing.

Fashion of coast in show

By LON WOOD

More years ago than she cares to remember, Lore Maria Wiener made clothing for Victoria's elite.

"I made items for the lieutenant-governor's wife — Mrs. Wallace — and I did things for Mrs. Spencer of Spencer's stores' and for Pauline Miller who lived in a pink house somewhere and was a friend of a big movie mogul.

"I didn't want to do this for them so much as to make a living. To make a living back then we had to do custom clothing for the well-to-do.

"Now I have taste and experience and am into is a whole different approach."

In a branch office wilderness dominated by Montreal, Paris and New York, Madame Wiener is head of LMW Ltd. of Vancouver.

"That's our label," she said Monday. "In general, the public who buys from us seeks an international look which is in good taste.

"It really used to be haute couture — one of a kind, designed for the customer. But now we have a ready-to-wear collection for spring and fall.

"People will see a style they like, then order a copy in their size — so the nature of the business has changed that way. Also, we have gone into wholesaling and we're selling to exclusive stores across Canada — but mostly in the west."

In an interview prior to a fashion show she is staging in Victoria tonight, Madame Wiener said that apparel designed by the LMW boutique has a West Coast spirit.

"They are designed for the West Coast primarily — and we also get feedback from this area," she said. "Victoria and Vancouver tastes are not so far apart — and both are more related to California than to the east.

"I *refuse* to make such heavy coats — and they do not accept our clothing in the east, either."

The designer said her company takes a partial cue from the oriental modes.

"They say you should dress to take in going from hot to cold — in the same outfit. Layer clothing rather than have a heavy and expensive coat you will not need much.

"The fashion magazines may tell you layering is 'dead' — but when it makes sense, it isn't. We are all on the move more and more — going here, there and all over. We can't have a wardrobe for both Montreal, Vancouver or wherever — try wearing two lighter cashmere coats instead of that heavy one."

The show, titled *Silken Dalliance*, will be attended by some 200 invited guests at the Victoria Golf Club on Beach Drive.

The show, staged here through the auspices of Gibson's Ladies' Wear Ltd. on View Street, will combine poetry and music with its spring fashion.

Excerpts will be read from a broad range of poets backed by a gentle jazz piano. Quickly-moving models, soft lighting, fresh flowers and wine are also planned for a fast-paced and relaxing evening.

Earlier this month the show was presented to Vancouver audiences.

"I'm not overly literate, but I liked the way it went off — the music would soften as the poetry was read and the lines chosen were suited to the clothing," said the German-born designer. "It is a little experimental, but what are you going to *talk* about each year when you are presenting these items? In fashion, you have to be new all the time."

The LMW fabrics planned for the show are polished cottons and silks; lightweight wools; the Austrian loden — a pressed, water-resistant fabric produced for a climate not dissimilar to spring and fall on the West Coast; nubbly knits and chiffons.

Patrons will see evening dresses, suits, coats, day dresses and a limited number of sportswear items.

Single, bi and tricolors take in muted shades of pink, grey and soft green — plus brights in shocking pink and magenta and plaid mixed with plaid. In some cases a lapel turned over reveals a separate color (a little Calvin Klein influence), a cuff flipped over to a contrasting color with tie belt to match. Dresses come in solid color or with cuffs and lapels in contrast.

Hem lengths: Just below the knee; pants pleated at the waist; shorts with cuffs and matching jacket.

Wiener takes fashion and adapts it to her own style: Classic and wearable but always aware of the trends. Her designs are investments in every sense, in that they will move from season to season; they are also expensive.

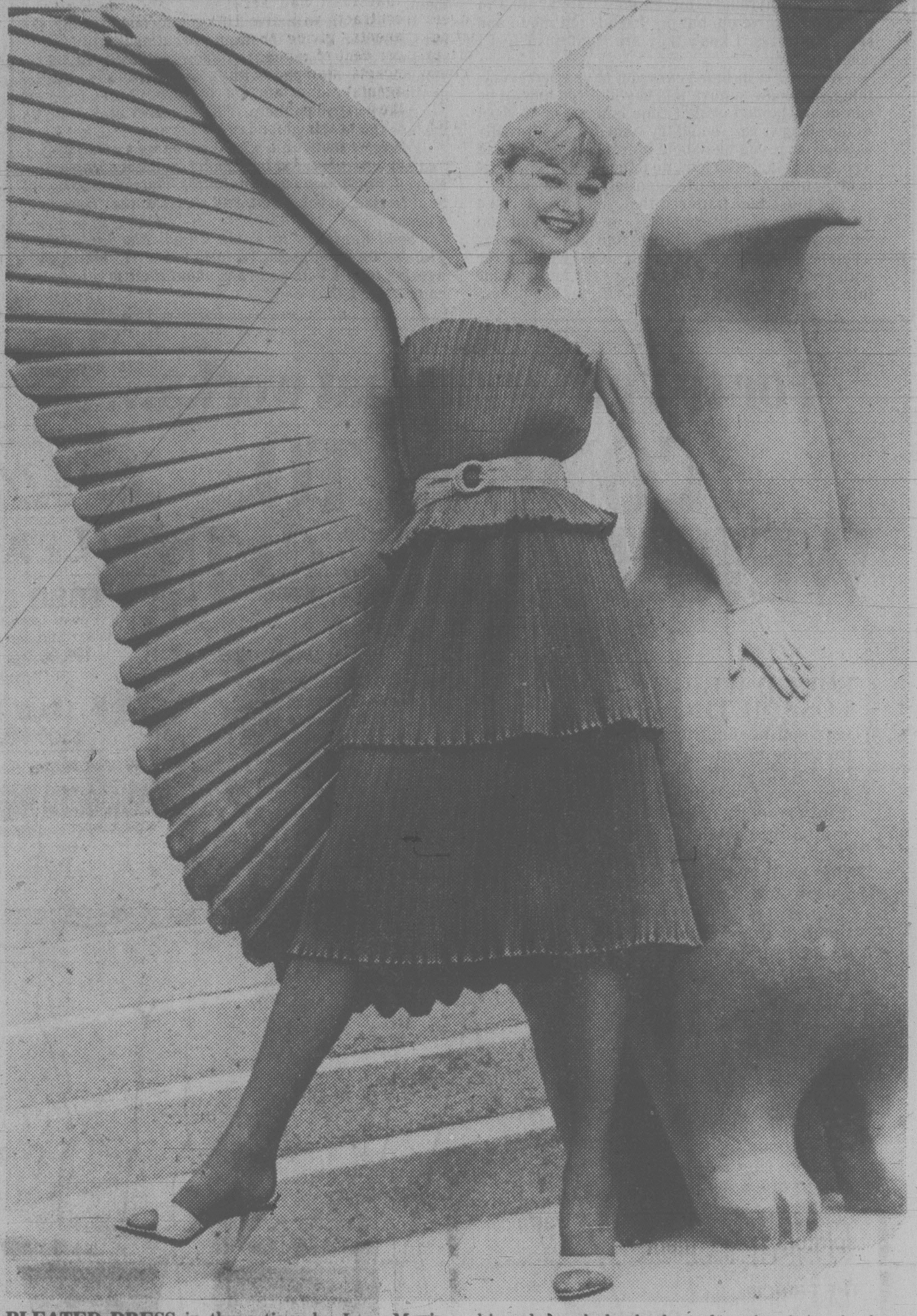

PLEATED DRESS in three tiers by Lore Maria Wiener Ltd. of Vancouver is called *Gemini*. Fashioned in rhubarb-pleated satin, item is from LMW's spring collection and retails for $375.

Style buyers imported

By HEATHER FRAYNE

WINNIPEG (CP) — What if you threw a first annual *Canadian Outerwear Fashion Fair* and nobody came?

The federal government has a sure-fire answer to that one. You simply pay travel or other expenses for many of your guests.

More than 400 buyers were recruited by diplomats in several European countries, Japan and the United States to attend the big show of Canadian winter wear.

"Most of them have been helped in one way or another," said Ivan Berkowitz, president of HI Marketing Services Ltd., which is staging the three-day event along with the Manitoba Fashion Institute.

"If they haven't had their air tickets paid for, there's been other assistance."

Don Hodgeson, regional spokesman for the federal department of industry, trade, and commerce, is more reluctant to take credit for what Canadian clothing manufacturers and foreign buyers are hailing as a wonderful success.

"We'd just as soon you didn't say anything about the buyers having their way paid," Hodgeson said.

Just which buyers had received what help will remain a secret, Hodgeson said Not everyone received the same assistance and there might be some resentment.

In Winnipeg's Convention Centre the foreign buyers have been checking out bulky-knit sweaters, down-filled coats, parkas, suedes and leathers, all produced by more than 70 manufacturers from across the country.

The visitors have been rubbing shoulders with models and have even met two Mounties in red serge, laid on for a little extra color.

Daniel Conroy is one of two buyers from Arnott and Co. Ltd. department store in Dublin, Ireland, visiting the show courtesy of the federal government.

Conroy plans to go home with garments from as many as five Canadian manufacturers — "things we can't get back home, sort of ethnic merchandise," he said.

While other sellers say there's been interest in their wares but few bites, Lou Kliman, president of Standard Knitting Ltd. of Winnipeg has been "very, very delighted with the response."

He had a single sale of $50,000 to a Minnesota buyer Monday.

"It's beyond our expectations," he said. "We've had some excellent business in large, large quantities."

Organizers said they won't be able to gauge the financial success of the show until it closes Thursday evening.

And even then the figures won't tell the whole story, they said. Just as important are the contacts the manufacturers will have been able to make.

Lutz Brode of Vancouver-based Fitz-Wright and Sine, Ltd., which manufacturers specialized garments for skiing and other sports, agreed.

He said he was unperturbed by the fact he hadn't made a single sale.

"This is basically for us an avenue of exposure."

info health

Ringing causes endless discomfort

By DR. L.L. COLEMAN

I know that my problem doesn't compare with cancer, tuberculosis or heart disease. But anybody who has ringing in the ears and noise in the head will understand how desperate I am for some relief. I would go anywhere in the world if any new kind of treatment is in progress. I would even subject myself as a human guinea pig, with the hope of finding some relief.

Mr. E.O.

Dear Mr. O.:

Tinnitus, or noise in the ears and head, is a common complaint. Doctors, particularly specialists in ear conditions, realize the intensity of a patient's distress. Although they are often baffled by it, they arduously try to establish a cause and institute some form of treatment.

A study at the U.S. National Institutes of Health estimated that millions of adults experience some form of tinnitus or noise in the head.

This varies from mild, annoying tinnitus to severe, debilitating tinnitus. In some instances it is possible to localize the reason for tinnitus.

An acute infection of the ears, a blocked Eustachian tube, or an allergy may cause temporary tinnitus. Treatment is often effective in these instances where the actual cause is apparent.

In cases of vascular conditions, arteriosclerosis, or high blood pressure, treatment is often more difficult. Smoking is known to produce spasm of the blood vessels and, of course, should be eliminated.

There are now a few methods of treatment which may bring some relief to those burdened by these incessant noises. A new masking device is worn like a hearing aid. It generates a sound at the same frequency as the tinnitus and tends to drown out the ringing in the ears.

Biofeedback is being tried, with only moderate results.

Psychological support does not eradicate the tinnitus, but at least helps some people to learn to live with this disability.

An anesthetic drug, similar to lidocaine, seems to have some effect on the intensity of the tinnitus. Dr. John R. Emmett and his co-workers at the Shea Clinic in Memphis, Tenn., have been studying the use of this drug for the eradication of some forms of tinnitus.

This may be the beginning of a whole new chemical and pharmacological approach to the problem of tinnitus.

Write Dr. Coleman c/o the Victoria Times, 2621 Douglas St., Victoria, V8W 2N4. Personal replies are not possible and only topics of broadest interest will be referred to.

herman

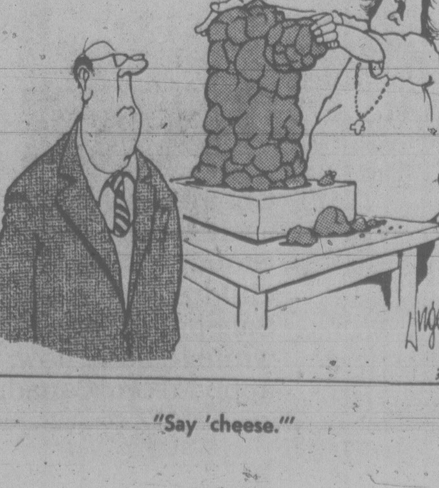

"Say 'cheese.'"

youth clinic

Dear Mr. Vichert: I am 17, shy, and lonely. I really like this guy — in fact I've had a crush on him for four years now. He knows I like him; I did everything I possibly could to let him know. But he doesn't say anything to me. He does stare at me. I'm not about to give up, but my friends tell me to and say it's useless. I know they are right but I feel I don't want to.

Answer: If in four years you have tried everything you know to have this boy like you and all he can do at the end of that time is to stare at you I would suggest you should try someone else. I really wonder what you like about him if you haven't had a chance to talk with him, do things with him, or get to know him. Are you attracted only to his looks?

He must feel flattered that you have devoted four years of your life to him. I can understand that you are lonely if you have spent four years pursuing a person who doesn't seem interested. I would agree with your friends — give him up, try and become interested in someone else, and end your loneliness.

Dear Dr. Levine: I have this friend and she is going out with this guy, he's really nice and I like him too. The only problem is these two guys who ride the same bus to school. All the way to school they tease my friend and tell her that the guy is a homosexual and then go into this big lie about he likes guys better than girls and what he does with them.

It makes me so mad and it's got my friend really mad. How can we get these guys to cut it out without starting a big fight that I know will end up in violence because these guys are definitely not gentlemanly?

Answer: Ignore them. They'll crawl back into the hole they deserve.

Young readers' questions on human relations and sex are answered by a panel including Marion Powell, physician; Graham Cotter, clergyman; Dr. Saul Levine, psychiatrist, and social worker Bruce Vichert.

Send questions to Youth Clinic, The Victoria Times, 2621 Douglas St., Victoria V8W 2N4. Readers wishing to talk with someone about their problems can call NEED at 386-6233.

One bath a week is enough

By RENA PAUL

looking great

Dear Rena Paul:

I live with my daughter and her family and we all get along well. The only trouble is that my daughter can't understand why I bathe only once a week. I'm 76 and a little stiff and wobbly on my feet. It's no longer easy to get in and out of a tub. And I don't enjoy showers. To be honest, I don't even miss the bath. I feel clean, changing my underwear every day and washing from head to toe. Still, my daughter seems to think it's sinful and unhealthy not take a daily bath. What do you think?

G.W.

Dear G.W.:

Funny, how attitudes change. A century ago it was considered sinful and unhealthy if you did bathe. The state of Virginia tried to protect the taxpayers' health by putting a $30 tax on every bathtub! Now, we North Americans have a reputation of being obsessed with keeping clean and smelling sweet. (I was asked by an English friend, tongue in cheek: "Is it true that North Americans are afraid of body odor and communism?") So unless you're engaged in heavy, outdoor labor, a bath once a week should be plenty — for anyone.

Dear Rena Paul:

Although "big" eyes are beautiful mine are too big — I feel self-conscious about how "froggy" they look. Can I make them less prominent.

Laura

Dear Laura:

The best strategy is always to de-emphasize imperfections and draw attention to our best features. For instance, if you have a pretty mouth, outline it carefully and emphasize is with the most becoming lip colors and gloss. hair falling softly around your face and perhaps a thick, asymmetrical fringe may be most becoming for you, whereas hair pulled or brushed straight back would emphasize your eyes. Eyebrows whould be full rather than narrow (you can add to them with eyebrow pencil) and may look best with the highest point of the arch not directly over the centre of the eye. Don't use eyeliner. It would emphasize the shape of your eyes. But experiment with warm, dark eye shadow colors. distributed around the eyes, including under the lower lashes, they would make your eyes look less prominent.

Dear Rena Paul:

I have worn earrings since I was a little girl and just wouldn't feel dressed without them. now I need a hearing aid and wonder whether earrings will interfere with its effectiveness.

Mrs. M.N.

Dear Mrs. N.:

Good news: You can continue to enjoy your earrings. I checked with your hearing society and was told that earrings don't interfere with hearing aids.

infotel

Every day almost everyone needs: 2 servings of milk or a milk product; 2 servings of meat or a meat alternate; 3 to 5 servings of bread or other cereal products; 4 or 5 servings of fruit and vegetables.

Children, adolescents, and pregnant and nursing women need extra milk.

To make sure that members of the household eat what they need to keep them healthy, menus should be planned for the day.

This topic is one of 135 taped by Consumer and Corporate Affairs Canada.

For the entire tape, telephone Victoria Consumer Infotel, 592-1251, 10 a.m. to 9 p.m. Monday through Thursday and until 4 p.m. Friday. Ask for tape C15. A complete list of tape topics available in the Victoria free calling area can be picked up at any Greater Victoria public library, or either of the provincial or federal consumer and corporate affairs offices in Victoria.

For the program that works...

COME IN TO WEIGHT LOSS CLINIC

WEIGHT LOSS CLINIC

SOUND WEIGHT LOSS METHODS
Our sound weight loss methods are designed to take weight off quickly and safely without dangerous drugs or shots, fad diets or boring exercises. Our unique stabilization and maintenance techniques will teach you how to keep weight off forever.

PROFESSIONAL STAFF
The staff at Weight Loss Clinic includes professional consultants and experienced nurses who understand your goals and use all their knowledge and experience to help you achieve them in private, one to one consultation visits.

FREE CONSULTATION
Come in to Weight Loss Clinic and learn more about us or call and arrange an appointment for your free weight loss consultation visit. There's no obligation. Call now!

COOK MEDICAL BLDG. 1175 COOK ST., #308 384-7177

Visa and Master Charge welcome 8 am to 7 pm Mon.-Fri.
©WEIGHT LOSS, INC. 1980

LANCÔME PARIS

SPRING SPECIAL
MARCH 17
to 28

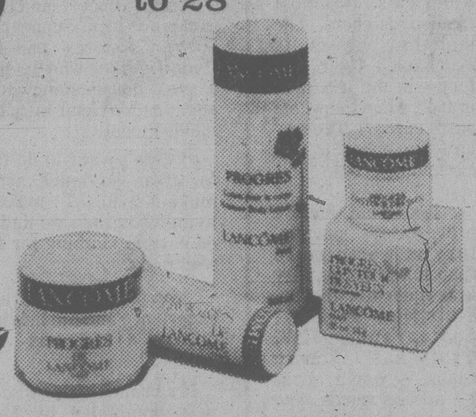

Have a fresh new look for this Spring with exciting new colours in Lancome cosmetics. **Book Now** for a make-up or skin analysis with **Laurie Tambre,** Lancome's beauty advisor. She will be in our store March 20th and 21st.

FOR APPOINTMENT CALL BLINK BONNIE 595-6262

Blink Bonnie
1652 Hillside Ave.
Victoria, B.C.

LANCÔME
Makes beauty more beautiful

Blink Bonnie
1652 Hillside Ave.
Victoria, B.C.

Promotional Offer $7.00
A value of seven DOLLARS
Valid after a minimum purchase of $15.00
Lancome Cosmetician
Customer's Signature
Valid from March 17th, 1980 until March 28th, 1980

After a minimum purchase of $15.00 or more of Lancome products, you may use this coupon worth $7.00 towards your next Lancome purchase.

HILLSIDE
SHOPPING
CENTRE
595-6262

Blink Bonnie

AIR CANADA'S

Victoria to HALIFAX Regular Economy Return $620 Seat Sale Return $249

Victoria to MONTREAL Regular Economy Return $524 Seat Sale Return $219

Victoria to TORONTO Regular Economy Return $482 Seat Sale Return $219

Victoria to CALGARY Regular Economy Return $160 Seat Sale Return $80

TAKE A SEAT THIS SPRING.

Get away for an early holiday and get away for 47% to 69% off our regular return economy airfares. There are extra special children's fares, too. Air Canada's Seat Sale prices make it more than worth your while to book now. Our Seat Sale fares apply to our Canadian destinations, and any Air Canada U.S. destination 1000 miles or more away, except Florida, between April 13 and June 5, 1980.
With Air Canada's Seat Sale prices, the whole family can take a seat this spring and save. And when you're planning your holiday, ask for one of our Share Canada

For destinations in Canada less than 1000 miles away.
- book at least 7 days in advance.
- 3 day minimum/30 day maximum stay (or return the first Sunday after your departure).
- purchase ticket within 7 days of booking.
- a compensation fee of $30 if you don't use the seat you've reserved.
- children's fare $89.00 maximum (for children aged 2 to 5 inclusive) when accompanied by another passenger who is 12 years of age or older.
- seats are limited and some flights may be sold out.
- fares are subject to government approval and do not include Transportation Tax.

High schoolers dump le frump

By VICTORIA IRWIN
Christian Science Monitor

High school students are looking good these days.

The rumpled, frumpy look of baggy blue jeans and too-big shirts is long gone. Students are dressing up.

That means double belts, suits with box shoulders, skinny leg pants, hats, bright colors and lots of accessories. Skirts and dresses are making a comeback after nearly disappearing when dress codes were abolished in the early 1970s. The jeans students do wear often are new looking, and the shirts are tucked in.

Dressing up is not limited to the female gender. Although there are plenty of boys that still stick with jeans and sneakers, they definitely are showing more interest in clothes.

The trend towards dressing up began about four years ago, according to Karin Mahlberg Mills of *Seventeen* magazine.

"Personally, I think disco styles have had a lot to do with it," she said. "It also reflects on what's happening with attitudes both among teens and adults."

Polls taken by the fashion magazine for girls show that teens are buying more suits, skirts and dresses and fewer jeans.

Most students admit that the dressier clothes are a fad, just as blue jeans were. But they are happy for the change. They take advantage of the styles for several reasons. "People want their own identity, and not just the uniform look of jeans. You feel more proud," said one student.

"It varies from school to school," said Alan Godfrey of Laguna Beach, Calif. "At Corona del Mar guys are wearing nice pants, sports shirts and sweaters. At Laguna, it's totally different because it's a beach school. They wear short pants, shirts and beach walkers all year round. A minority wears nicer clothes."

Students from Centennial High School in Gresham, Ore., notice how differently their counterparts dress in the city of Portland, only 12 miles away.

"They dress like New York vogue," said Nancy Hall, a Centennial senior, wearing more casual pants and blouse.

Designer jeans have captured the teen and adult markets. And although most teens do not have enough money to buy designer clothes regularly, students are more conscious of brand names.

—AP laserphoto

SUPER GRANNY Judith Bardwell, 42, leaps in the air with outstretched arms as she joins 71-year-old Marjorie Styles of London, left, and 71-year-old Alice Matthews of Leeds as fellow finalists in the Most Glamorous Grandmother of Great Britain contest. Twenty finalists compete for the title in London today and the winner will receive some $2,200, a silver trophy and a holiday for two in Rio de Janeiro.

the collectors

By KEN RICHARDSON

Well established now as a collectable, the lighter should prove to be one of the most popular items in the next decade or so. The original pocket model, the flint and steel type, was a bit of tinder in the form of charred linen and would, given time, start a fire. A novel lighter around 50 years ago, the Master-Lite consisted of two tubes; one collected the wick and the fuel, the other serving as a holder for very fine wires that reacted to the gas emitted by the fuel. Another, the Sunliter, worked only when the sun was shining! The main source of supply for the modern collector comes from the Twenties through to the Forties, a period yielding an almost astonishing variety of styles and sizes. Many feature the somewhat flamboyant Art Deco decorations so popular in the Thirties. Quite a few models combined with cigarette cases, the two housed together in a single shell, which can be quite thin. Some table models of the late Thirties were shaped like airplanes; you lit them by whirling the propeller. Others were like lapel watches, the light produced by pressing the crown.

Dealers in bric-a-brac, flea markets, garage sale; friends, relatives.

Musical types, fitted with Swiss-made movements, knights in armour, dogs, donkeys, elephants — even ship' wheels are on most wanted lists. Check for good condition and whether operational.

Prices are yet to be stablized but range from $6 for a conventional, metalplated lighter to $100 or more for the elaborate figurals. Age, style, novel and condition play important roles in assessing value.

Q. Please name a maker of Iridescent Stretch Glass? A.M.

A. Fenton Glass Co., U.S.

Q. What is the shiny glaze on my beer stein? F.C.W.

A. A salt glaze. The hand painting or enameling was completed over glaze and re-fired at a lower temperature producing the shine.

SIDNEY SUPER FOODS
Prices in effect MAR. 19 to 22
Store Hours: Daily 8:30-6:00 Thurs.-Fri. 8:30-9:00 Sun. 10-5:30
In Sidney's "Downtown" Across from Sidney Hotel
Been Serving the Peninsula for 15 years.

FULLY COOKED HAM

Item	Unit	Price
SHANK	lb.	99¢
BUTT END	lb.	1.09
HAM STEAKS	lb.	1.69
8-14 lb. TURKEYS GR. U	lb.	95¢
NEW ZEALAND FROZEN LAMB SHOULDER CHOPS	lb.	1.08
NEW ZEALAND FROZEN LEG OF LAMB	lb.	1.69
OXTAIL	lb.	1.19

FRESH VEAL SALE

Item	Unit	Price
VEAL CUTLET	lb.	3.79
VEAL LOIN CHOPS	lb.	3.19
VEAL SIRLOIN STEAK	lb.	3.09
VEAL RIB STEAK	lb.	2.99
BONELESS VEAL LEG ROAST	lb.	3.79
VEAL SHOULDER CHOPS	lb.	2.19
VEAL STEW MEAT	lb.	2.29
VEAL PATTIES	lb.	1.89

Item	Unit	Price
FRESH PORK LOIN CHOPS	lb.	1.27
FRESH CENTRE CUT PORK LOIN CHOPS	lb.	1.58
FRESH CENTRE CUT LOIN ROAST	lb.	1.58
PORK SHOULDER PICNIC ROAST	lb.	79¢
FRESH PORK HOCKS	lb.	65¢
OLYMPIC FULLY COOKED COTTAGE ROLL	lb.	1.59
OLYMPIC DINNER SAUSAGES	lb.	1.19
FRESH CALIFORNIA CELERY	36's, ea.	39¢
CALIFORNIA BROCCOLI	lb.	43¢
CALIFORIA CARROTS	3-lb. bag	69¢
B.C. FANCY SPARTAN APPLES	lb.	29¢
FRENCH'S ARTIFICIAL VANILLA	8 oz.	99¢
FRENCH'S SPAGHETTI SAUCE MIX	3 pkgs.	1.00
PILLSBURY CRESCENT ROLLS	tube	59¢
KRAFT SELECT-A-SIZE CHEESE Mild Medium Old		10% OFF
HILLS BROS COFFEE	lb.	3.29
TANG SALAD DRESSING	1 litre	1.29
NESTLE MINI PUDDING	3's	79¢
HEINZ KETCHUP	32 oz.	1.39
4 STAR FRUIT COCKTAIL	14 oz.	69¢
KLEENEX FACIAL TISSUE	200's	69¢
BLUE BONNET MARGARINE	3 lbs.	1.69
CHEEZ WHIZ	1 kg	3.59
TOP CHOICE DOG BURGERS	2 kg	2.99
REALEMON LEMON JUICE	675 ml	99¢
GANONG JU JUBES	1 lb.	89¢
VALLEY FARM FROZEN PEAS	2 lbs.	69¢
McCAIN APPLE PIE	ea.	99¢
WELCH'S FROZEN GRAPE JUICE	12 oz.	99¢
NIAGARA ORANGE JUICE	12 oz.	69¢
BLUE WATER COD FISH IN BATTER	12 oz.	1.29
ROGER PANCAKE SYRUP	500 ml	69¢
TEATIME TEA BAGS	100's	1.49
SUNMAID RAISINS	2 lbs.	2.99
JAVEX BLEACH	gal.	1.19
SANI PAK GARBAGE BAGS	10's	1.19

3-18

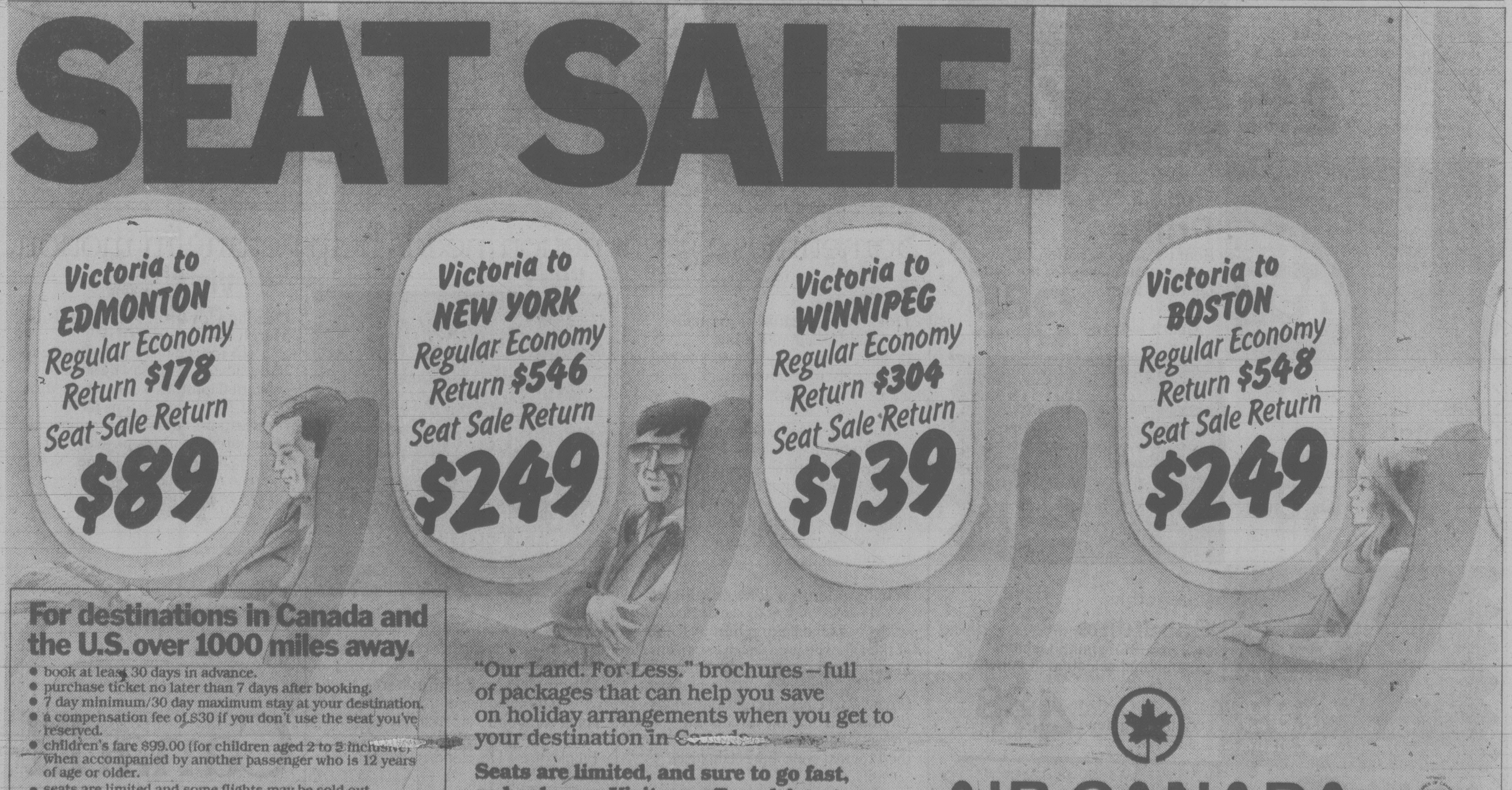

SEAT SALE.
Victoria to EDMONTON Regular Economy Return $178 Seat Sale Return $89
Victoria to NEW YORK Regular Economy Return $546 Seat Sale Return $249
Victoria to WINNIPEG Regular Economy Return $304 Seat Sale Return $139
Victoria to BOSTON Regular Economy Return $548 Seat Sale Return $249
AIR CANADA

For destinations in Canada and the U.S. over 1000 miles away.

- book at least 30 days in advance.
- purchase ticket no later than 7 days after booking.
- 7 day minimum/30 day maximum stay at your destination.
- a compensation fee of $30 if you don't use the seat you've reserved.
- children's fare $99.00 (for children aged 2 to 5 inclusive) when accompanied by another passenger who is 12 years of age or older.
- seats are limited and some flights may be sold out.
- fares are subject to government approval and do not include Transportation Tax.

"Our Land. For Less." brochures—full of packages that can help you save on holiday arrangements when you get to your destination in [illegible]

Seats are limited, and sure to go fast, so book now. Visit your Travel Agent or call Air Canada at 382-9242, between 1:00 p.m. and midnight.

capital scene

Victoria Minus One Club, bingo and birthday party, 8 p.m. Wednesday, March 19, Elks hall, 732 Cormorant.

Greater Victoria Public Library, organic gardening film, noon to 1 p.m., Thursday, March 20, central library lounge, Yates and Blanshard.

St. Mary's Church, annual Caledonian market, 10 to 11:30 a.m. every Thursday and Friday beginning Thursday, March 20, lower church hall, 1701 Elgin.

Church Women of the First United Church, 10 a.m. Thursday, March 20, fellowship hall, 932 Balmoral.

St. Andrew's and Caledonian Society, 8 p.m. Thursday, March 20, Holyrood House, 2315 Blanshard.

Blood Donor Clinic, 2 to 8 p.m. Thursday, March 20, Stelly's secondary school, 1627 Stelly's Cross Road.

Thetis Park Nature Sanctuary Association, 8 p.m. Thursday, March 20, Newcombe auditorium.

Rotary Club of Victoria, noon Thursday, March 20, Empress Hotel, Government.

Association of Women Electors of Greater Victoria, noon Thursday, March 20, Art Gallery, 1040 Moss.

Greater Victoria Student Information Services Association, free legal information, 7 to 9 p.m. Thursday, March 20, James Bay community school, 140 Oswego.

Men's Canadian Club, luncheon meeting, noon Thursday, March 20, Old Forge, Strathcona Hotel, 919 Douglas.

Asian Art Society of Victoria, lecture, 8 p.m. Thursday, March 20, Art Gallery, 1040 Moss. Topic, *Iran, Then and Now.*

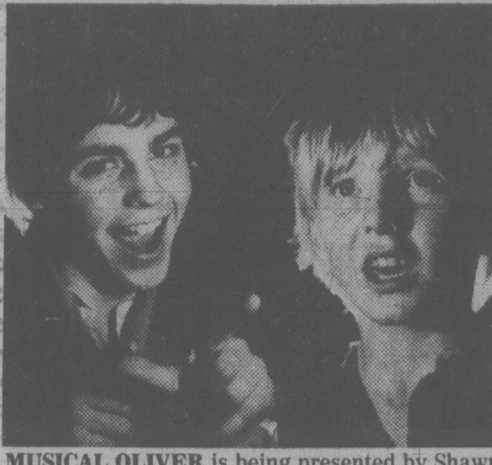

MUSICAL OLIVER is being presented by Shawnigan Lake School in conjunction with Queen Margaret's School of Duncan, running from Monday to Thursday at 8 p.m. at Shawnigan Lake School. Pat Lavin (right) plays Oliver while Dan Constable portrays 'Artful Dodger.' For ticket information call Mrs. S. Constable, 652-2723 after 5 p.m.

Billy Bishop: it's genius

By AUDREY JOHNSON

If you've been going to the theatre for a long time you reach the stage where a big build-up for a show makes you approach with caution.

Nothing could be that good the skeptic in you suggests. Too often you're right. But there are exceptions.

One big one is *Billy Bishop Goes to War.*

It's the sort of show that, from hearsay, a lot of people might have doubts about — a one-man show, about a Canadian, and not only created in Canada but in our own neighborhood.

The Americans liked it but can *Billy* really be that good?

The answer is you'd better believe it. Not that it will do you any good now, for enough people believed it — or took a chance — to pre-sell out all two remaining performances.

Among the season's choice moments this one is prime.

It is unique — a stroke of genius by its two creators, John Gray and Eric Peterson that they may well never duplicate. It is funny and wry; as subtly bitter as a well-made cocktail; it is sombre, tragic and absurd in different quantities at different times.

Creators for the original Vancouver East Cultural Centre show, Peterson and Gray, are in the United States at the moment. The western Canada tour is peopled by Cedric Smith as Billy Bishop and others, with Ross Douglas in Gray's role at the piano.

Some people expressed disappointment that they were not going to see Peterson and Gray in the show. But such a feeling must have evaporated for most within the first few minutes, in the positive and easy presence of Smith.

The show begins slowly, reflectively, with what turns out to be a theme song — *"We're off to fight the hun . . . sometimes it doesn't seem like war at all."*

After that Bishop and the assortment of characters that affect his progress from bumbling and not at all heroic RMC cadet, to glorified and bemedalled hero pilot, take over.

Cedric Smith has wonderful presence. He is an actor who perceives all the levels of this not at all complicated structure, and clearly, with great finesse, exposes them for us to see and understand. He moves from character to character with precise definition. There are no smudged transitions when he conducts a duologue, for instance between himself and Lady St. Helier who constitutes herself his patroness in London.

And his personal transition from the quite ordinary, scared, unmotivated Canadian youth from Owen Sound, mired in the mud of Flanders, to the obsessed killer "dancing in the sky" is convincing, breath-taking and so intense that one can feel the flame scorch.

Ross's contribution is to suggest hero-worship at times, to add a good voice to the sung interludes, and to make fine use of the keyboard for color and atmosphere.

The excellent concept carries through to a versatile set piece as background which sketches an officer's mess for the viewer — then slides back like hangar doors to reveal a plane mock-up backed by a rolling sky-and-earth-below drop that creates an effective illusion of flight.

Except that the second act could have been shortened and tightened, there is not much to criticize in this remarkable show.

Madrid bomb

MADRID (Reuter) — A bomb apparently aimed at an army general exploded in central Madrid Tuesday, killing the officer's driver, police said. Witnesses said the bomb exploded as the general's car drove by. The general and an aide were injured.

CHEESE BELLS
AND
BUTTER DISHES
the
POTTER'S WHEEL
Nootka Court

Mel's BARGAINS
USED FURNITURE
and APPLIANCES
3460 QUADRA 384-3152

STEAK 'N CRAB NIGHT
EVERY WEDNESDAY and
THURSDAY NIGHT
DON'T JUST SIT THERE... HELP ME!
8.95 FULL STEAK & CRAB DINNER... SERVED WITH SALAD, GARLIC BUN, PILAF OF RICE, VEGETABLE AND HOT BUTTER
IVANHOES
1314 GOVERNMENT ST.
CALL 383-0913 FOR RES.

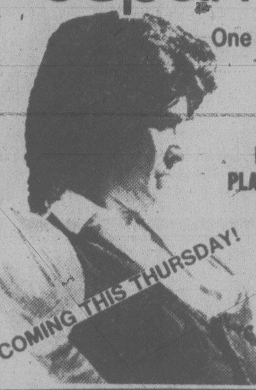

DAVID Y. H. LUI
and
CFAX 1070
presents
jose molina bailes espanoles
One Performance Only!
THURSDAY, MARCH 20
McPHERSON PLAYHOUSE 8 P.M.
COMING THIS THURSDAY!
Tickets $7.50, $8.50, $9.50
McPherson Box Office (386-6121)
Hillside Mall,
UVic Centre,
Hatley Park Brandywine,
Cards N' Things (Sidney)
3-15

GOLD'S FABRICS
Sensibly Priced, Quality Fashions for Apparel and Home
Shop today! Sale now thru 3-22-80 or while quantities last.
Pre-Season sale
Why shop anywhere else?
we've hatched a sale just for you.
1 free pattern
with this coupon and a minimum $5.00 purchase of fabrics & notions. Select from Simplicity, McCalls & Butterick.
Name
Street
Prov.
PZ
City
Effective thru March 22, 1980
GOLD'S FABRICS
Save 11% to 46%

Textured Save 46%
Dress Lineen
Why worry with wrinkles? . . . dress in a soft, comfortable polyester/rayon linen look. 115 cm.
Gold's reg. 4.49 2.44 metre

Save 28%
Chambray Blues
A hot item for spring '80. Easy care polyester/cotton 115 cm
Gold's reg. 3.99 2.88 metre

Save 24%
Chateau Linen
1980 fashion essential! A beautiful blend of polyester, cotton and silk slubs. 115 cm.
Gold's reg. 6.55 4.97 metre

Tropical Isle Save 11%
Prints
Bright & dazzling cotton and polyester/cotton blends for the entire family. 115 cm.
Gold's reg. 4.36 3.88 metre

Dazzling Save 16%
Stretch Terry
Excellent quality terry for spring and summer fashion looks.
Gold's reg. 6.99 5.88 metre

Rainwear Qiana®
Why pay $150 to $200 for this years favourtie raincoat? Sew & save with feather weight, waterproof Qiana
Gold's reg. low 10.99 - 12.99 20% off

Mustang
Cotton Duck
For fabulous sportswear in a blaze of colour. Finest quality 100% cotton, 115 cm wide.
Gold's Special 3.99 metre

Polyester Save 30-38%
Gabardine
Sew beautiful spring fashions. Outstanding selection of colours. 150 cm wide.
Gold's reg. low 6.99-7.99 4.88 metre

GOLD'S FABRICS
master charge
VISA
1585 Hillside Ave.
OPEN MON.-FRI. 9:30-9:00
SATURDAY 9:30-6:00
3-18

Sometimes a great notion needs help getting in motion.

Does your organization qualify?
Established, non-profit organizations and local governments may qualify to receive financial assistance to hire students.

What projects should you consider?
To qualify, projects should employ at least three students for six to 18 weeks between the 5th of May and the 5th of September. Proposals must be of benefit to student participants and should be of lasting value to the community.

What students will be employed?
Post-secondary or secondary students intending to return to school in the fall, who are Canadian citizens or permanent residents are eligible.
The Summer Youth Employment Program will make a contribution towards wages at the level of the provincial minimum wage. In addition, the Program contributes employee benefits and up to $20. per person per week to cover project overhead costs.

Where do you go from here?
Information and project proposal application forms are available at Canada Employment Centres or Employment Development Branch offices.

IF YOUR ORGANIZATION HAS A PROJECT WORTH DOING THIS SUMMER, THE SUMMER YOUTH EMPLOYMENT PROGRAM WILL HELP PAY FOR STUDENTS TO HELP GET IT DONE.

Deadline for project proposals is March 28.
To receive financial assistance to hire students, proposals must be submitted (post-marked) no later than March 28. Of course, it is to your organization's advantage to submit its application as early as possible, but March 28 is the final deadline. Now's the time to get that summer project off the ground.

Employment and Immigration Canada
Emploi et Immigration Canada
Canada

TOGETHER WE CAN DO IT THIS SUMMER

Theatres, galleries expected to grow

OTTAWA (CP) — The population is growing older and better educated and attendance at theatres, art galleries, museums and libraries should grow significantly in the next 20 years, Statistics Canada reports.

On the other hand, a special survey of trends in population, education and the labor force with projections to the year 2000 says television viewing and attendance at sports events will probably grow less rapidly than the population as a whole.

The population aged 15 and over, which was 12 million in 1961, reaches almost 18.5 million this year and is expected to rise to nearly 21 million in 1990 and 23 million in 2000.

Entertainment Guide

THE BUTCHART GARDENS — Open year round at 9 a.m. Admission gate now closing 4:00 p.m.

THE BUTCHART GARDENS' RESTAURANT — OPEN YEAR ROUND — Serving delectable Garden Lunches and scrumptious High Teas beside a crackling hearth in the relaxed atmosphere of the historic Butchart residence. Now open 10 a.m. to 4:00 p.m.

COFFEE BAR SERVICE — Available 10 a.m. to 4 p.m.

SEE HOW OUR SEEDS ARE PACKAGED — Hand packaging of seeds in the Gift Store is fascinating to watch. We have many specialty items found only in our store.

35 ACRES OF GARDENS — An invigorating stroll through these majestically beautiful gardens, a spot of tea by our crackling hearth and seed packaging on display combine for a fine outing.

STRATHCONA HOTEL — British Columbia's largest night-life centre, 919 Douglas St., 383-7137. Featuring "THE OLD FORGE" Nightclub with live music of "THE BROTHERS FORBES AND FRIENDS." 3 Discotheques — "THE STING," "THE CUCKOO'S NEST" and "IVY'S" and a unique lounge called "BIG BAD JOHN'S" featuring Hillbilly atmosphere. Luncheon served daily in "THE STING" and lunch and dinner served in the "CUCKOO'S NEST"
"Everybody knows who's Number One!"

CENTURY INN — "DECA-DANCE DISCOTHEQUE", "Our Pub", entertainment daily.

STEWARTS — Nightly dining par excellence — Victoria's best — Louise Rose at the piano. 388-7021.

KOSTAS — Authentic Greek dining. Live entertainment nightly. 384-4196.

GRAYLINE SIGHTSEEING TOURS — Butchart Gardens — 10 a.m. and 1 p.m. daily. Grand City Drive — 11:30 a.m. and 2 p.m. daily. 388-5248.

CRYSTAL POOL

WEDNESDAY

Early Bird	7:00-8:30 a.m.
Adults	9:00-11:30 a.m.
Noon	11:30-1:30 p.m.
Public Adult	1:30-3:00 p.m.
Rolling Home	4:00-6:00 p.m.
Family Swim	6:30-8:00 p.m.
Adult	8:00-11:00 p.m.

THURSDAY

Early Bird	7:00-8:30 a.m.
Adult Swim	9:00-11:30 a.m.
Noon Swim	11:30-1:30 p.m.
Slim 'n Swim	1:30-3:00 p.m.
Public	3:00-5:00 p.m.
Public	7:00-9:00 p.m.
Adults only	9:00-11:00 p.m.

FRIDAY

Early Bird	7:00-8:30 a.m.
Nifty 60's	10:00-11:30 a.m.
Noon Swim	11:30-1:30 p.m.
Adults	1:30-3:00 p.m.
Rolling Home Swim	4:00-6:00 p.m.
Public Swim	7:00-9:00 p.m.
Adults Only	9:00-10:30 p.m.

SWIMMING

HARPO'S
Tonight
KIDD AFRIKA
Mon.-Sat.
March 17-22
15 Bastion Square
Information
385-5333
CABARET

McPherson Playhouse Foundation presents
FREE NOON LECTURE SERIES
LEARNING AT NOON
A WEDNSDAY LECTURE SERIES OF SPECIAL INTEREST TO WOMEN WHO WORK DOWNTOWN
"Women in the Workforce: Change and Challenge"
MARCH 19
12-1 P.M. McPherson Playhouse

This series has been planned by a committee of women from the following community organizations and institutions in Victoria: Camosun College (Community Education Services), University of Victoria (Extension Division), Prime Time, Every Woman's Books, Victoria volunteer Bureau and Beta Sigma Phi.

FOR ONE WEEK ONLY
VICTORIA'S TOP SHOW LOUNGE
Presents . . .
BRUCE INNIS of "The Original Cast"
(Mon. through Sat. from 9 p.m. nightly)
AND
SPECIAL GUEST

COMIC IMPRESSIONIST
STEVE IVINGS
3 Shows per Night
Wed. Thru Sat. Only
Along with Rich Little, Steve has just been nominated for a Juno Award for Best Album of the Year.
Free Parking
No Blue Jeans
The upstairs Lounge
Paul's Motor Inn
1900 Douglas St.

IT'S 99¢ MONTH AT RED LION MOTOR INN
● RED LION COFFEE GARDEN
BREAKFAST SPECIAL Includes 2 eggs, hash browns and toast 99¢
STEAK AND EGGS Served anytime 2.99
LUNCHEON SPECIAL Includes chef's choice of sandwich and cup of soup 1.99
DINNER Steak Dinner Includes baked potato or french fries, garden vegetable, rolls and butter 2.99
● TOWER LOUNGE Featuring EMBERS and Dancing Nightly
● THE RED LION COFFEE GARDEN
Open weekdays from 6 a.m. 'til 10 p.m.
Sat.-Sun. 7 a.m.-9 p.m.
RED LION INN
RED LION MOTOR INN
3366 DOUGLAS
385-3366

UNIVERSITY OF VICTORIA PHOENIX THEATRE
MAR 12-22 '80 8p.m.
EXCEPT SUNDAY
RESERVATIONS & INFORMATION 477-4821
JAMES REANEY'S

School of Music
University of Victoria
presents
Haydn
THE CREATION
The University of Victoria Chorus and The Little Orchestra of the University of Victoria
Iris Fraser, soprano
David Astor, tenor
Bernard Turgeon, baritone
George Corwin, conductor
2:30 p.m. Sunday, March 23
8:00 p.m. Monday, March 24
University Centre Auditorium
Adults: $6, $5, $4
Students and Senior Citizens: $3

Tickets are available from the box offices at University Centre, McPherson Theatre, Hillside Mall, Hatley Park Brandywine, and Cards 'N Things (Sidney). Proceeds will benefit a scholarship in music.
For further information, phone 477-6911, local 4361

Now Hear This!!
KINTEK CINESONICS SOUND
The ultimate sound experience . . A sensation unlike anything you've ever heard!
HEAR IT NOW WITH
DOCTOR ZHIVAGO
Winner 6 Academy Awards
Nightly 7:30
QUADRA
Quadra at Hillside 382-3370
GENERAL

STEWART'S RESTAURANT
New Orleans Creole Cuisine
388-7021

THEY'RE A RIOT!
"JUST TELL ME WHAT YOU WANT"
"SOPHISTICATED COMEDY. FAST & CLASSY." — PLAYBOY
ALI MacGRAW
ALAN KING
they're funny!
A smashing comedy.
MATURE
Frequent Coarse Language & Occasional Nudity (B.C. Dir.)
EVENINGS AT 7:00 & 9:00 — ENDS WEDNESDAY!
towne cinema
382-5922/808 DOUGLAS
DOWNTOWN IN NOOTKA COURT
THE BEATLES IN "LET IT BE" — FRIDAY AT 12
TICKETS AT KELLY'S STEREOMART or TOWNE CINEMA

McPherson Foundation and University of Victoria present
CANADA'S FINEST CHOIR!
THE ELMER ISELER SINGERS
ELMER ISELER, Conductor
Conductor of the former FESTIVAL SINGERS OF CANADA
UVIC CENTRE AUDITORIUM
Sat., Mar. 22, at 8 p.m.
Tickets $6.50 and $7.50
(St. and O.A.Ps. $1.00 off)
McPherson Box Office (386-6121), UVic Centre, Hillside Mall, Hatley Park Brandywine, Sooke TV, Cards N' Things (Sidney).
MEMBER OF ANY VICTORIA CHOIR NOTE: ONE FREE TICKET WITH TICKET PURCHASE! (while quantities last).
COMMENCING MARCH 13

The School of Music
University of Victoria
presents
A week-long celebration
THE MUSIC OF MOZART AND HIS CONTEMPORARIES
in a series of concerts, lectures and workshops
MARCH 23-30, 1980
featuring the internationally renowned
DR. EVA BADURA-SKODA musicologist
LOTFI MANSOURI Director Canadian Opera Company
PAUL BADURA-SKODA
PURCELL STRING QUARTET
PAUL KLING violinist
ROBIN WOOD pianist
IRIS FRASER soprano
DAVID ASTOR tenor
GEORGE CORWIN conductor
BERNARD TURGEON baritone
and faculty and Students in the School of Music
Admission to lectures and workshops is free. Tickets to all concerts are available from the box offices at University Centre, McPherson Theatre, Hillside Mall, Hatley Park Brandywine, and Cards 'N Things (Sidney).
For further information phone 477-6911, local 4361.

DAS EMPRESS OFFERIERT DREI DEUTSCHE ABENDE.
MARCH 24, 25, 26, 1980

Heinz Bieli, our Executive Chef, is very busy preparing a variety of authentic German dishes: Pigs Knuckles, Sugar Crumb Cake, Kalbsnierenbraten, Schwarzwälder Kirschtorte, and much more.

Dance to the Oom-pa-pah music of the 'Martin Van Quartet'

$13.00 per person per dinner

Reservations 384-8111

Extension 7705

CP Hotels
The Empress

CP and are registered trademarks of Canadian Pacific Limited.
3-15

CANADIAN ODEON THEATRES
Fatso
STARRING: DOM DELUISE
MATURE
WARNING: Some Coarse Language and Swearing (B.C. Director)
odeon 1
780 YATES STREET
383-0513
MATS FRI., SAT., SUN. 1:45, 3:15, 5:10
NIGHTLY 7:10, 9:15

Chapter Two
ACADEMY AWARD NOMINEE
BEST ACTRESS — MARSHA MASON
MATURE
WARNING: Occasional Swearing and Coarse Language (B.C. Director)
odeon 2
780 YATES STREET
383-0513
MATS. FRI., SAT., SUN. 2:00, 4:25
NIGHTLY 6:55, 9:15

Coal Miner's Daughter
STARRING: SISSY SPACEK
TOMMY LEE JONES
A UNIVERSAL PICTURE
© 1980 UNIVERSAL CITY STUDIOS, INC ALL RIGHTS RESERVED
MATURE
WARNING: Occasional Suggestive Scenes (B.C. Director)
haida
808 YATES STREET
382-4278
MATS. SAT., SUN. 2:00, 4:30
NIGHTLY 7:00, 9:30

"THE JERK"
STARRING: STEVE MARTIN
Bernadette Peters
WARNING: Some Coarse Language (B.C. Director)
MATURE
counting house 2
BROAD AT BROUGHTON 383-3434
MAT. SAT. 2:00
NIGHTLY 7:15, 9:20

Kramer vs. Kramer
NOMINATED FOR 9 ACADEMY AWARDS INCLUDING BEST PICTURE
MATURE
WARNING: Occasional Nudity and Swearing (B.C. Director)
counting house 1
BROAD AT BROUGHTON 383-3434
ENDS THURSDAY!
NIGHTLY 7:00, 9:00

Be terrific...
ARTHUR MURRAY'S TOUCH DISCO DANCE STUDIO
A few steps and you're on your way to being terrific!
We've got the greatest sound—the disco beat, the best TOUCH DISCO teachers.
We've got the biggest inventory of disco dances: hustle, swing, merengue, cha cha, samba, rumba, slow dance—"The Foxxy"—and other disco ballroom dances.
There's only one way to move on a dance floor—together!
INTRODUCTORY OFFER
10 Weeks of Disco $50.00
Arthur Murray
FRANCHISED DANCE SCHOOLS
715 YATES ST.
PHONE NOW
385-1476
© 1979 Arthur Murray, Inc.
3-18

FAMOUS PLAYERS theatres
NOMINATED FOR 2 ACADEMY AWARDS
Best Actor PETER SELLERS
Best Supporting Actor MELVYN DOUGLAS
Evenings 6:50, 9:10 p.m.
OAK BAY
2184 OAK BAY AVE. 598 2213
a story of chance
BEING THERE
PETER SELLERS SHIRLEY MacLAINE
MATURE

ENDS THURSDAY!
Weekdays 7:00, 9:00 Only
RESTRICTED NO ADMITTANCE TO PERSONS UNDER 18
Occasional nudity and suggestive scenes (B.C. Director)
CAPITOL
805 YATES ST. 384 6811
the Fifth Floor
The Nightmare is Knowing You're Sane.

Nightly 7:00, 9:15 p.m.
WARNING: Some nude and suggestive scenes; scenes of surgery (B.C. Director)
ROYAL
805 BROUGHTON 383 9711
9 Academy Award Nominations
Including — Best Picture Best Actor Best Director
ALL THAT JAZZ
RESTRICTED NO ADMITTANCE TO PERSONS UNDER 18

ENDS THURSDAY!
Evenings 7:00, 9:00 p.m.
WARNING: Frequent brutal violence and sex. The portrayal of a homosexual extreme may be offensive. (B.C. Director)
CORONET
836 YATES ST. 383 6414
AL PACINO CRUISING
RESTRICTED NO ADMITTANCE TO PERSONS UNDER 18

FAMILY CIRCLE

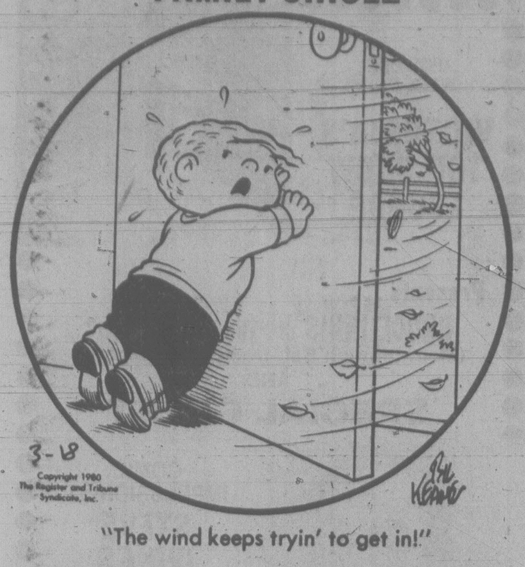
3-18
Copyright 1980 The Register and Tribune Syndicate, Inc.
Bil Keane

"The wind keeps tryin' to get in!"

Contract Bridge B. Jay Becker

South dealer.
East-West vulnerable.

NORTH
♠K 8 7 6 5
♡J 4 2
◇10 4 2
♣J 10

WEST
♠Q 3
♡10 6 5
◇Q 3
♣A Q 9 6 3 2

EAST
♠J 10 2
♡Q 9 8 7
◇K 9 8 7
♣8 7

SOUTH
♠A 9 4
♡A K 3
◇A J 6 5
♣K 5 4

The bidding:

South	West	North	East
1 ◇	Pass	1 ♠	Pass
2 NT			

Opening lead — six of clubs.

Bridge is not as difficult as it is sometimes made out to be. Bids or plays requiring exceptional skill are few and far between, and the chief challenge of the game consists of avoiding the everyday errors that occur.

Thus, it would be easy for the defense to go wrong in this deal where South arrives at two notrump and West leads a club. If the defense functions correctly, South must go down, but if either defender slips ever so slightly declarer comes home with eight tricks.

Declarer wins the opening club lead in dummy with the ten and naturally attacks spades, because that is his most promising source for tricks. But when he leads a low spade from dummy at trick two, East and West must both play carefully or declarer will make the contract.

Thus, if East plays low on dummy's five of spades, South likewise plays low and cannot be stopped from making four spade tricks and the contract. But if East puts up the ten of spades at trick two, South cannot afford to duck — he would go down at once with a club return — and he is forced to win the spade with the ace.

Again the defense must be letter-perfect, because West must play his queen of spades on the ace. If he doesn't, South makes the contract by forcing West to win the next spade lead with the queen, thus assuring himself of eight tricks.

If West is alert to the situation and does play his queen on the ace, South must eventually go down at least one. Plainly, trick two is the critical point of the hand. If East-West do not falter, South is doomed.

CRYPTIC CROSSWORD

ANSWERS TO MONDAY PUZZLE

Across
1 First class
7 Arson
8 Managed
10 Evensong
11 Mail
13 Allude
15 Tea-set
17 Tank
18 Whip-lash
21 Readers
22 Acorn
23 Settlement

Down
1 Fosse
2 Ringside
3 Taming
4 Lynx
5 Signals
6 Malefactor
9 Delft china
12 Seaplane
14 Lineage
16 Chaste
19 About
20 Seat

CLUES
ACROSS

6 Goes far and looks for food (7)
7 Propel the boat near an attractive tree (5)
9 Improve the appearance of part of the head or neck (5)
10 Almost the statue of a substitute (5-2)
12 The count to upset the mountaineer (11)
14 Having been minuted and taped (2,3,6)
18 Ten involved in a charge engage in dispute (7)
19 And 1 Dn. Show no saving virtue in one's speech? (5,5)
21 Could be 'urt, but prepared to fight (5)
22 Negotiates with real spy, maybe (7)

DOWN

1 See 19 Across
2 No trap for the customer (6)
3 And 20 Dn. A means is used to mix up the tar (6)
4 An ice-cream for the old army officer (6)
5 Feature of ancient Rome could be an optical illusion (7)
8 A religious paper, we hear, to have some drawing power (7)
11 What the reporter says to leave his mark (7)
13 Road ran to mountain republic (7)
15 Strong aversion to headgear, scarlet in colour (6)
16 Truly make a new treaty of friendship (6)
17 Doesn't leave the guys (5)
20. See 3 Down.

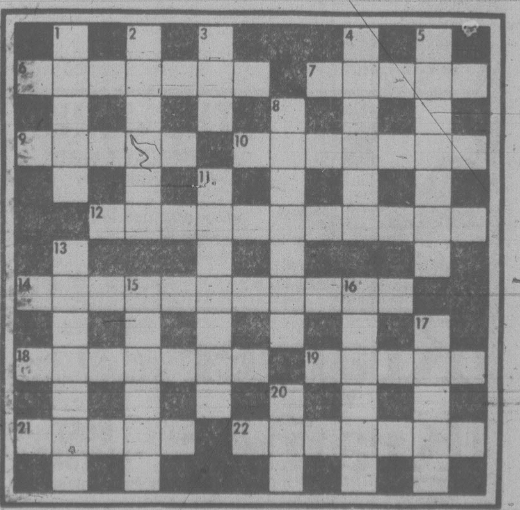
1
2
3
4
5
6
7
8
9
10
11
12
13
14
15
16
17
18
19
20
21
22

SOLUTIONS WEDNESDAY

DENNIS THE MENACE

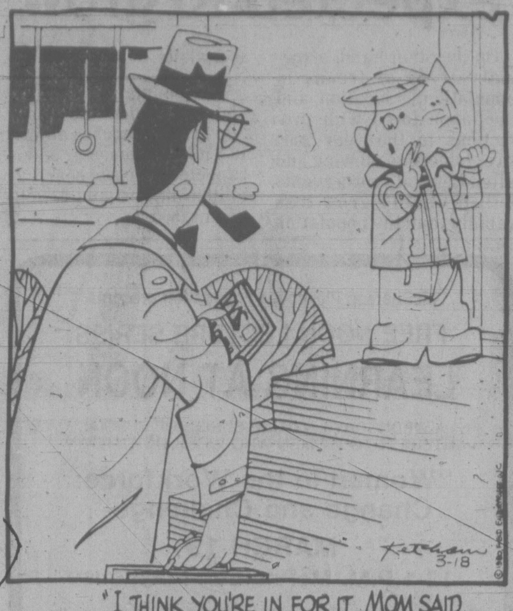
Ketcham 3-18
© 1980 Field Enterprises, Inc.

"I THINK YOU'RE IN FOR IT. MOM SAID, 'JUST WAIT UNTIL YOUR FATHER COMES HOME'."

WORDY GURDY®

BY TRICKY RICKY KANE

Every answer is a rhyming pair of words (like FAT CAT and DOUBLE TROUBLE), and they will fit in the letter squares. The number after the definition tells you how many syllables in each word. To win $10, send your original rhymes with your definitions to this newspaper. All entries become the property of UFS, Inc.

© 1980 United Feature Syndicate, Inc.

1. Destitute oaf (1)
☐☐☐☐■☐☐☐☐
2. French cheese binge (1)
☐☐☐☐■☐☐☐☐☐
3. Olympic torches (1)
☐☐☐☐☐■☐☐☐☐☐☐
4. Shhh....Mr Earp! (2)
☐☐☐☐☐■☐☐☐☐☐
5. Sounding like a cow while eating your cud (2)
☐☐☐☐☐☐■☐☐☐☐☐☐☐
6. Wordy Gurdy writer's work clothes (2)
☐☐☐☐☐☐■☐☐☐☐☐☐☐
7. Soviet reasons for banishment (4)
☐☐☐☐☐☐☐■☐☐☐☐☐☐☐☐

Thanks and $10 to Darcy Schwartz of St. Cloud, MN for #5. Send *your* entry to this newspaper.

3-18

ANSWERS: 1. POOR BOOR 2. BRIE SPREE 3. GAMES FLAMES 4. QUIET WYATT 5. MOOING CHEWING 6. RICKY'S DICKIES 7. SIBERIA CRITERIA

ZIGGY

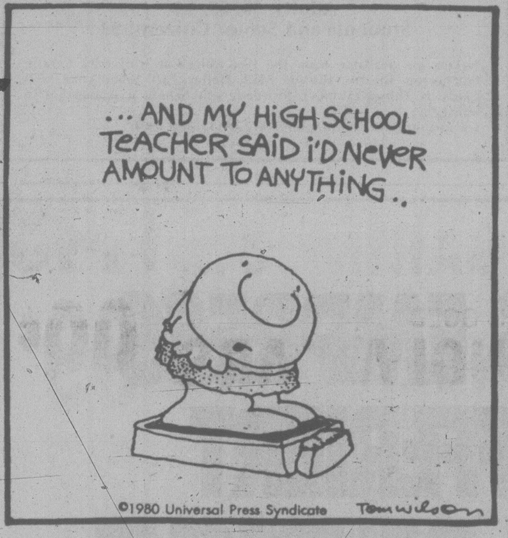
...AND MY HIGH SCHOOL TEACHER SAID I'D NEVER AMOUNT TO ANYTHING..
©1980 Universal Press Syndicate
Tom Wilson

YOUR HOROSCOPE

Astrological Forecast for Wednesday, March 19, 1980
By SYDNEY OMARR

ARIES (March 21-April 19): You find explanations for recent 'budget leaks.' It now is possible to get more for your money, to save and to make an investment that results in profit. Gemini, Virgo, Sagittarius persons figure prominently. You could strike it rich!

TAURUS (April 20-May 20): Major concessions are made — you benefit, could improve conditions at home and add to bank account as result. Another Taurus, a Libra and Scorpio figure prominently. Cycle is high — get off sidelines and on to 'playing field.'

GEMINI (May 21-June 20): See in realistic light, separate fact from wishful thinking. Means see places and people as they are, not through haze of self-deception. Pisces, Virgo natives play prominent roles. Answers are found 'behind the scenes.'

CANCER (June 21-July 22): Accent production, organization — bring top priorities into focus. This can be a money and love day for you. Emphasis on friendship, desire, hopes, successful business transaction. Imprint style — do it your way!

LEO (July 23-Aug. 22): You reach more people with special product or message. One who seemed 'bossy' could now become absolutely charming. Some of your business or career aspirations will be fulfilled. Aries, Virgo, Libra natives are very much in picture.

VIRGO (Aug. 23-Sept. 22): Make new start, welcome fresh concepts, contacts — allow yourself to be 'vulnerable' where love is concerned. Accent on distance, special communication, publishing rights, spiritual awareness. Diplomacy wins over forcing methods. Know it, act accordingly.

LIBRA (Sept. 23-Oct. 22): You regain lost ground — and funds. Legal decision could go in your favor. Stand tall — refuse to be discounted by envious, petty persons. One you aided in past could return favor. Cancer, Capricorn, Aquarius natives figure prominently.

SCORPIO (Oct. 23-Nov. 21): Go slow, lie low, be familiar with legal nuances, rights and permissions. Accent on public relations, partnership arrangements, marital status. Gemini, Sagittarius persons are in picture. Check resolutions concerning diet, nutrition. Social invitation adds spice.

SAGITTARIUS (Nov. 22-Dec. 21): Be aware of details, basic services, meaningful issues — one who cares for you will prove it. Aquarius, Leo, Scorpio persons figure in scenario. You obtain needed material. You will get job done and receive accolades from peers.

CAPRICORN (Dec. 22-Jan. 19): Opportunity exists for you to gain greater degree of freedom. Give full rein to creative capabilities. Personal magnetism soars; your style is imprinted and choice in matters of speculation is apt to be on target. Number 5 figures prominently.

AQUARIUS (Jan. 20-Feb. 18): Take course leading to greater security — steer clear of confrontations, needless conflicts. If diplomatic, family member will make major money concession. Know it, act accordingly. Taurus, Libra, Scorpio individuals play significant roles.

PISCES (Feb. 19-March 20): Ideas click. You sense when something of importance is to occur. Emphasis on script, messages, calls, activity in connection with relatives in transit. Define terms, be sure you know what is expected of you and at what price.

IF MARCH 19 IS YOUR BIRTHDAY you have a mind of your own, are considered an original thinker — you are independent, sensual, stubborn and courageous enough to be a pioneer. Leo, Aquarius persons play important roles in your life. Next month, April, could be one of your most important periods of 1980, a year in which you gain a more solid foothold on security. You have come through a time when your forces were scattered and you were disappointed in persons who made promises they did not fulfill. You survived and now you recover self-confidence. The bruises will be healed.

FUN WITH FIGURES

By J.A.H. HUNTER

Each distinct letter in this easy addition stands for a particular but different digit.

Let's not dwell on the macabre possibilities. Just determine the value of that WRIST.

```
  THAT
   WAS
   HIS
 -----
 WRIST
```

Thanks to W. T. Smith, Montreal, Quebec.

(Answer tomorrow)

Yesterday's answer: Youngest child 12 years old.

BUCK ROGERS

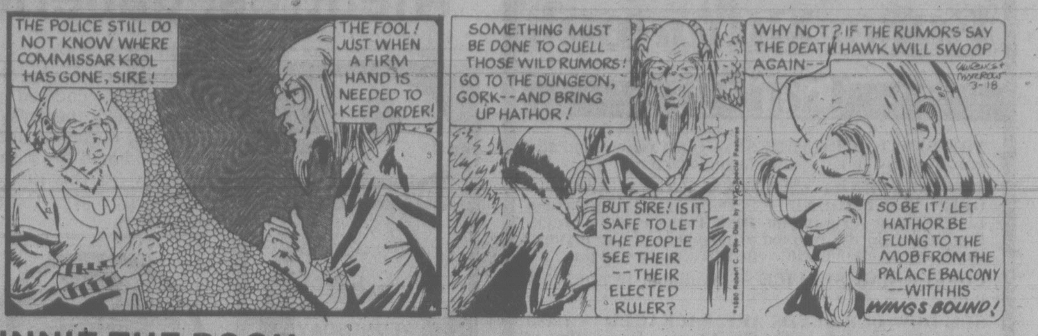
THE POLICE STILL DO NOT KNOW WHERE COMMISSAR KROL HAS GONE, SIRE!
THE FOOL! JUST WHEN A FIRM HAND IS NEEDED TO KEEP ORDER!
SOMETHING MUST BE DONE TO QUELL THOSE WILD RUMORS! GO TO THE DUNGEON, GORK--AND BRING UP HATHOR!
BUT SIRE! IS IT SAFE TO LET THE PEOPLE SEE THEIR --THEIR ELECTED RULER?
WHY NOT? IF THE RUMORS SAY THE DEATH HAWK WILL SWOOP AGAIN--
SO BE IT! LET HATHOR BE FLUNG TO THE MOB FROM THE PALACE BALCONY --WITH HIS WINGS BOUND!
3-18

WINNIE THE POOH

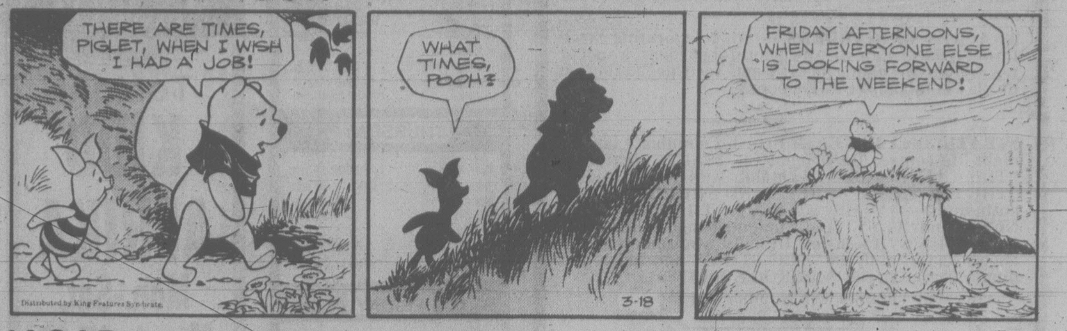
THERE ARE TIMES, PIGLET, WHEN I WISH I HAD A JOB!
WHAT TIMES, POOH?
FRIDAY AFTERNOONS, WHEN EVERYONE ELSE IS LOOKING FORWARD TO THE WEEKEND!
Distributed by King Features Syndicate
3-18

HAGAR

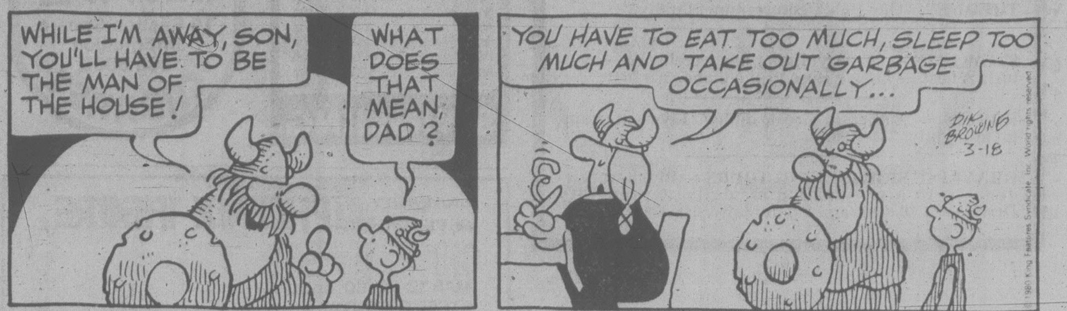
WHILE I'M AWAY, SON, YOU'LL HAVE TO BE THE MAN OF THE HOUSE!
WHAT DOES THAT MEAN, DAD?
YOU HAVE TO EAT TOO MUCH, SLEEP TOO MUCH AND TAKE OUT GARBAGE OCCASIONALLY...
DIK BROWNE 3-18
© 1980 King Features Syndicate, Inc. World rights reserved

PEANUTS

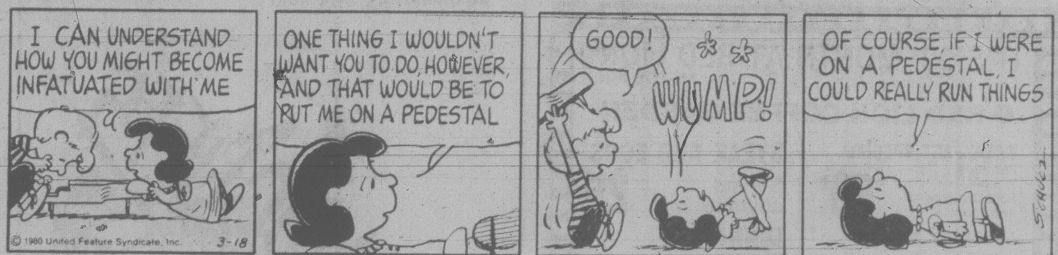
I CAN UNDERSTAND HOW YOU MIGHT BECOME INFATUATED WITH ME
ONE THING I WOULDN'T WANT YOU TO DO, HOWEVER, AND THAT WOULD BE TO PUT ME ON A PEDESTAL
GOOD!
WUMP!
OF COURSE, IF I WERE ON A PEDESTAL, I COULD REALLY RUN THINGS
© 1980 United Feature Syndicate, Inc.
3-18
SCHULZ

B.C.

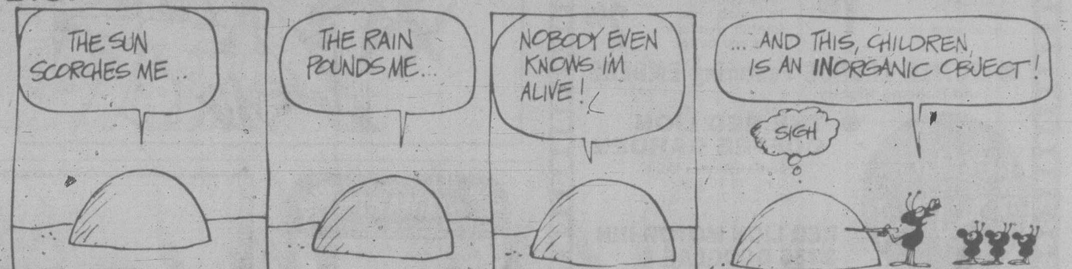
THE SUN SCORCHES ME..
THE RAIN POUNDS ME...
NOBODY EVEN KNOWS I'M ALIVE!
...AND THIS, CHILDREN, IS AN INORGANIC OBJECT!
SIGH
3-18
hart

WIZARD OF ID

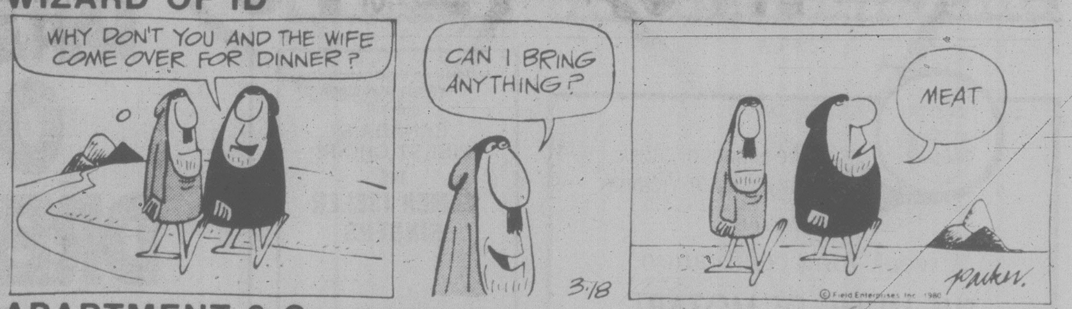
WHY DON'T YOU AND THE WIFE COME OVER FOR DINNER?
CAN I BRING ANYTHING?
MEAT
3-18
© Field Enterprises, Inc. 1980
Parker

APARTMENT 3-G

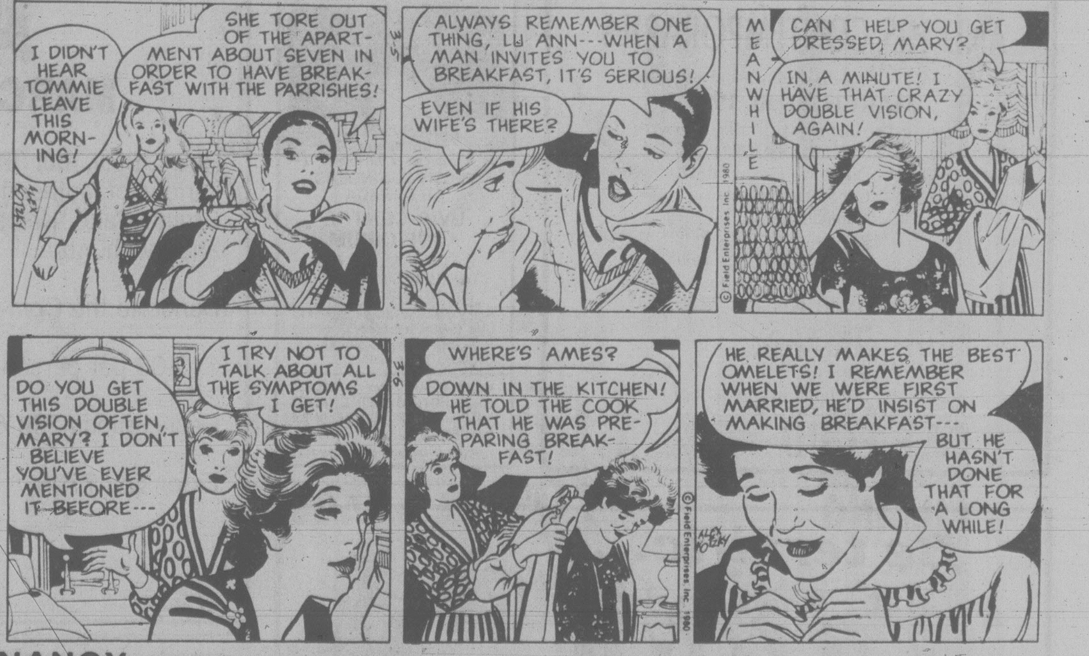
I DIDN'T HEAR TOMMIE LEAVE THIS MORNING!
SHE TORE OUT OF THE APARTMENT ABOUT SEVEN IN ORDER TO HAVE BREAKFAST WITH THE PARRISHES!
ALWAYS REMEMBER ONE THING, LU ANN---WHEN A MAN INVITES YOU TO BREAKFAST, IT'S SERIOUS!
EVEN IF HIS WIFE'S THERE?
MEANWHILE
CAN I HELP YOU GET DRESSED, MARY?
IN A MINUTE! I HAVE THAT CRAZY DOUBLE VISION, AGAIN!
DO YOU GET THIS DOUBLE VISION OFTEN, MARY? I DON'T BELIEVE YOU'VE EVER MENTIONED IT BEFORE---
I TRY NOT TO TALK ABOUT ALL THE SYMPTOMS I GET!
WHERE'S AMES?
DOWN IN THE KITCHEN! HE TOLD THE COOK THAT HE WAS PREPARING BREAKFAST!
HE REALLY MAKES THE BEST OMELETS! I REMEMBER WHEN WE WERE FIRST MARRIED, HE'D INSIST ON MAKING BREAKFAST---
BUT HE HASN'T DONE THAT FOR A LONG WHILE!
ALEX KOTZKY
© Field Enterprises, Inc. 1980

NANCY

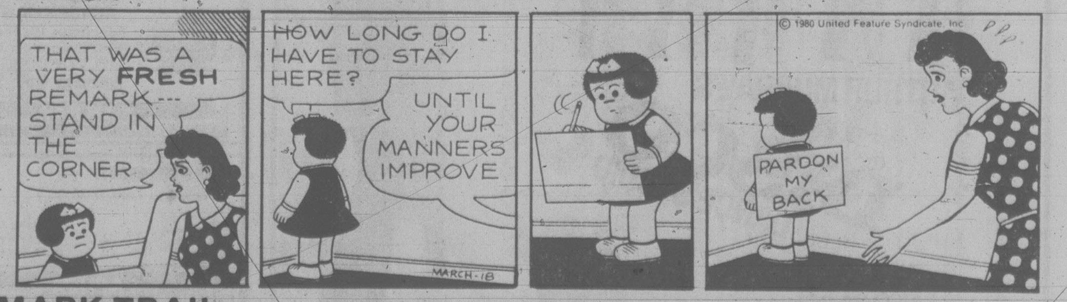
THAT WAS A VERY FRESH REMARK--- STAND IN THE CORNER
HOW LONG DO I HAVE TO STAY HERE?
UNTIL YOUR MANNERS IMPROVE
MARCH-18
PARDON MY BACK
© 1980 United Feature Syndicate, Inc.

MARK TRAIL

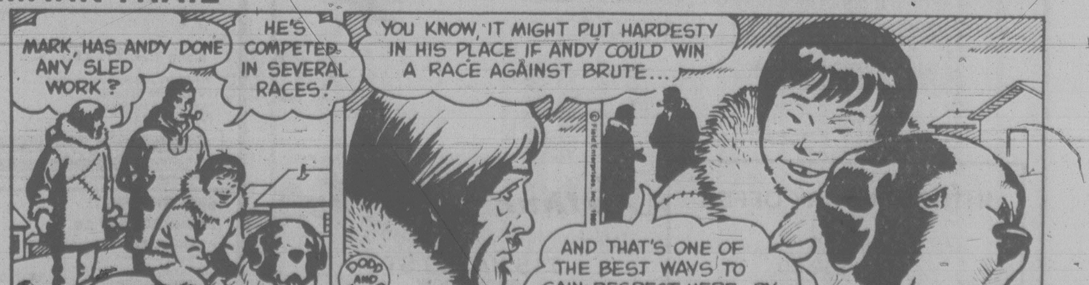
MARK, HAS ANDY DONE ANY SLED WORK?
HE'S COMPETED IN SEVERAL RACES!
YOU KNOW, IT MIGHT PUT HARDESTY IN HIS PLACE IF ANDY COULD WIN A RACE AGAINST BRUTE...
AND THAT'S ONE OF THE BEST WAYS TO GAIN RESPECT HERE...BY WINNING A DOG RACE!
DODD AND ELROD
3-18
© Field Enterprises, Inc. 1980

SPRING SALE

FAIRWAY

272 GORGE ROAD WEST — GORGE SHOPPING CENTRE

MON.-THURS.
9 A.M.-9 P.M.
FRI.,-SAT.
8 A.M.-9 P.M.
SUNDAY
9 A.M.-6 P.M.

PRICES EFFECTIVE
TUES., WED., THURS.,
FRI., SAT.
MARCH 18, 19, 20, 21, 22
We Reserve the Right to Limit Quantities While Stocks Last.
Sales in Retail Quantities Only.

MAPLE LEAF READY TO SERVE
HAMS
Whole or Shank
lb. **98¢**

FROZEN YOUNG
TURKEYS
UTILITY
lb. **89¢**
WHILE STOCKS LAST
6 to 14 lbs.

CANADA GRAIN-FED BEEF BONELESS
OVEN ROAST
GR. A
lb. **2.29**
Sirloin Tip, Rump, Bottom Round

FRESH PORK
LOIN ROAST
Gov't Inspected
lb. **1.29**
RIB or TENDERLOIN END CUT

READY TO SERVE **HAM STEAK** lb.	1.49
MAPLE LEAF SLICED **COOKED HAM** 6-oz. pkg.	99¢
MAPLE LEAF ASSORTED **SAUSAGE STICKS** 500 g ea.	1.79
MAPLE LEAF SLICED **SIDE BACON** 500 g pkg.	1.39
FATT'S FRESH **CHICKEN LEGS** lb.	1.39
SWIFTS PREMIUM **WIENERS** 1 lb. pkg.	1.19
BY THE PIECE CENTRE CUT **BACK BACON** lb.	2.39
MAPLE LEAF (BY THE PIECE) **BOLOGNA** lb.	99¢
CANADA GRAIN FED BEEF **BARON of BEEF** Boneless from Top Round GR. A lb.	2.49
CANADA GRAIN FED BEEF **RUMP ROAST** Shell Bone GR. A lb.	2.69
BEEF OR DINNER **SAUSAGES** lb.	1.19
OLYMPIC'S BEEF DINNER **SAUSAGES** 10 lb. box	9.90

FRESH
PORK CHOPS
GOV'T INSP.
lb. **1.69**
CENTRE CUT

BABIES ONLY
BATHROOM TISSUE
4 roll pack **1.05**
2 PLY

SUNRYPE RED LABEL
APPLE SAUCE
2 for **79¢**
14-fl.-oz. tin

SUNLIGHT
LIQUID
32-fl. oz. btl. **1.19**
FOR DISHES

KRAFT PROCESSED
CHEEZ WHIZ
1 kg jar **3.29**

B.C. GRANULATED, WHITE **SUGAR** 4 kg bag	3.48
HARVEST BRAND **MARGARINE** 3 1 lb. pkgs.	1.49
NORTHERN GOLD **GRANOLA BARS** 12-oz. box	99¢
WESTON STONED **WHEAT THINS** 300 g box	77¢
AYLMER **TOMATO SOUP** 4 10-fl. oz. tin	89¢
BETTY CROCKER ASSORTED **SNACKIN' CAKE** 14-oz. box	99¢
WEST 100% VEGETABLE **COOKING OIL** 3 litre ctn.	4.49

PACIFIC REG. or 2% EVAPORATED
CANNED MILK
TALL TINS
2 for **89¢**

NABOB GROUND
COFFEE
REG. OR FINE 1 lb. bag **2.79**

ALLEN'S FLAVOR **FRUIT DRINKS** 48-fl.-oz. tin	69¢
MISS MEW ASSORTED **CAT FOOD** 4 6-fl. oz. tins	1.00
SUNRYPE APPLE PIE **FILLING** 19-fl.-oz. tin	79¢
RIDDLES **INSTANT NOODLES** 3-oz. pkgs.	3/1.00
SUNBEAM (White or Brown) **BREAD** 32-oz. loaf	99¢
KRAFT SMOOTH or CRUNCHY **PEANUT BUTTER** 750 g jar	1.69
LYON BRAND **TEA BAGS** 100 bags	1.39
CUP-O-NOODLE INSTANT **NOODLES** 2.5-oz. cup	69¢
G.E. BEST BUY **LIGHT BULBS** 60. 100 w, package of 2 Bulbs	2/79¢
CREST **TOOTHPASTE** 100 ml tube	99¢
HEAD 'N SHOULDER LOTION **SHAMPOO** 450 ml btl.	2.99
J-CLOTH 10's pkg.	99¢
NESTEA REGULAR **ICED TEA MIX** 24-oz. tin	1.69
QUICK AS A WINK **CAKE MIX** Assorted flavours 8-oz. pkgs.	3/1.00
PINE TREE **PEANUTS** Blanched, BBQ 700 g bag	1.69
ORVILLE REDENBACHERS **POPPING CORN** 30-oz. jar	1.89

MAPLE LEAF CANNED
HAM
1½ lb. tin **2.99**

SUNRYPE BLUE LABEL
APPLE JUICE CLEAR
1 litre ctn. **79¢**

MAZOLA 100%
CORN OIL
3 litre ctn. **5.29**

MEADOW GOLD **ICE CREAM** 4 litre pail	2.99
EASY BAKE FROZEN **BREAD DOUGH** 5's bag	1.29
VALLEY FARM FROZEN **GREEN PEAS** 2-lb. bag	69¢
RUPERT FROZEN GOLDEN BATTERED **PERCH** 16-oz. box	1.49
CARNATION FROZEN FRENCH FRIED **POTATOES** 2½-lb. bag	77¢

CALIFORNIA NAVEL **ORANGES** 4 lbs.	89¢
GOLDEN RIPE **BANANAS** 3 lbs.	87¢
U.S. NO. 1 **CARROTS** 3-lb. bag	69¢
U.S. NO. 1 GEM **POTATOES** 10-lb. bag	89¢

$1.2B merger for Hiram Walker

TORONTO (CP) — The directors of The Consumers' Gas Co. of Toronto and Hiram Walker-Gooderham and Worts Ltd. of Windsor, Ont., have signed a definitive agreement on an amalgamation proposal worth $1.22 billion, the companies announced Monday.

A joint statement said ahreholders of both companies will be asked to approve the proposal at meetings scheduled for April 8. If they do, the amalgamation is expected to be completed April 9.

W. R. Fatt, assistant treasurer of Consumers' Gas, said in an interview the amalgamation would create the fifth largest company in Canada based on net income. The two companies had combined profits of $211 million in fiscal 1979.

Under the proposal, for which agreement in principle was announced by the directors Jan. 9, Hiram Walker will be amalgamated with a new wholly-owned subsidiary of Consumers', Consumers Walker Investments Ltd. This will result in Hiram Walker becoming a wholly-owned subsidiary of Consumers'.

Each shareholder of Hiram Walker will be offered 1.375 common shares of Consumers' for each share of Hiram Walker held."

Fatt said that based on the closing price of $25.75 of Consumers' shares on the Toronto stock market Monday, the offer is worth $35.41 for each Hiram Walker share. The closing market price of Hiram Walker shares was $32.

Bid to halt seal hunt quashed by court

VANCOUVER (CP) — A Vancouver-based environmental group failed in Federal Court of Canada Monday to obtain an order suspending the Newfoundland seal hunt pending the outcome of an application to have federal fisheries officers enforce regulations governing the hunt.

Canadians for the Abolition of the Seal Hunt (CASH) filed an application in the court's trial division seeking a writ of mandamus — an order to federal officials to follow the law requiring close supervision of the hunt, which began at the beginning of the month.

The case was adjourned to Friday to allow federal Fisheries Minister Romeo LeBlanc time to prepare a response to the application.

Before the hearing adjourned, lawyer Ray Chouinard, representing CASH, asked Justice Hugh F. Gibson to issue an order discontinuing the hunt pending the outcome of the case.

Gibson denied the request, saying it would be inappropriate.

NHL blasted over aid to U.S. hockey team

TORONTO (CP) — A high-ranking Canadian hockey official says the National Hockey League gave the U.S. Olympic hockey team about double the financial assistance given the Canadian team.

"There appears to be no question that the NHL did a hell of a lot more for the U.S. team (winners of the gold medal) than it did for the Canadians," said Lou Lefaive, chairman of Hockey Canada, a government supervisory body.

"It's my impression that the NHL owes Canada a little more than it owes the U.S.

"I've written to NHL president John Ziegler, asking him to state the NHL's financial involvement. I want to know all the facts."

Ziegler said the U.S. Olympic Committee estimates that the NHL gave the U.S. team $350,000.

"That total covers everything . . . exhibition game revenues, officiating costs, direct and indirect subsidies," he said.

"I haven't totalled the figures up and compared them and, sure, in certain respects, maybe in total dollars, the teams didn't get the same. If the Canadians feel they have been treated unfairly, I hope they let it be known."

Lefaive said Canada's amateur hockey programs supply many players to the NHL. He said only 40 of the approximately 420 NHL players were born in the U.S. while about 350 were born in Canada.

Forces probe finished

By VICTOR MACKIE

OTTAWA — The task force set up to review the unification of the armed forces has completed its report and submitted it Monday to Defence Minister Gilles Lamontagne.

It was appointed Sept. 6 last year by the then defence minister Allan McKinnon. He named retired businessman George M. Fyfe of Ottawa to head up the task force, Fyfe served in the Royal Canadian Navy from 1940 to 1964.

The task force was given the assignment to study the marits and disadvantages of unification of the forces. It started its work immediately holding hearings across the country and outside of Canada.

The report now has to be translated into French before it is made public. It will be made public but when has not been decided.

Bill Ritchie of Ottawa, who was named executive secretary to the task force refused to disclose or comment on the report's recommendations.

Former Defence Minister McKinnon from his home in Victoria, where he has just returned from a motor holiday, said he has not seen the report and has no idea of what its recommendations are. He said he hoped it would be made public.

Lecturer's arrest protested

OTTAWA (CP) — The federal government has officially protested the treatment in Czechoslovakia of Canadian philosopher William Newton-Smith, who was deported from that country 10 days ago, a spokesman for the external affairs department said Monday.

The spokesman said the Canadian Embassy in Prague filed an official note with Czech officials protesting that Newton-Smith was arrested and detained without being allowed access to Canadian authorities.

Newton-Smith, a senior tutor at Balliol College, Oxford, who is on sabbatical leave at Nijhegen University in The Netherlands, was arrested in Prague on March 8 while lecturing students of Czech philosopher Julius Tomin.

The external affairs spokesman said Newton-Smith's treatment goes against the 1963 Vienna Convention, which states that no Canadian national can be detailed without notifying immediately the Canadian mission.

Birthday bash short of cash

OTTAWA (CP) — Canada's annual birthday bash on Parliament Hill will be cancelled unless the new Liberal government quickly gives back $1.8 million the former Progressive Conservative government took away from its budget, *The Journal* reported Monday.

In order to stage the celebration and the week of activities leading up to it, the money was needed "the day before yesterday," an unnamed Festival Canada official is quoted as saying.

"It may be too late already."

IT TOOK GUTS TO REDESIGN THE WORLD'S BEST SELLING CAR.

Corolla, the best-selling car in the world, offers a whole new feeling. With 9 totally new Corollas, there's new space, performance and choice.

This is the year Corolla offers everything from 2-Door and 4-Door Sedans to a Sport Coupe, 3-Door Liftbacks and 5-Door Wagons.

Corolla 1.8. Redesigned inside and out.

Corolla has been redesigned for 1980. With great care. The wind tunnel testing alone took 425 hours. And extensive rust prevention treatments protect that aerodynamic new shape.

With a new, sleek exterior (and gorgeous interior), there's a whole new sense of wide open space – for you, your crew, and more for your cargo.

Corolla 1.8. All-new car, all-new engine.

Even Corolla's performance is new, due to a new suspension system, longer wheelbase, and peppier 1.8 litre 4-cylinder engine that's easy on gas.

INTRODUCING THE NEW 1980 TOYOTA COROLLA 1.8

5-Door Wagon

3-Door Liftback

1980 Toyota Corolla 1.8
Fuel consumption in miles per gallon.

Urban	Highway	Comparative Rating
32	49	40*

Estimates

*40 m.p.g. equals approximately 7.1 litres per 100 km. Numbers based on laboratory tests of all 1980 Toyota Corollas equipped with 5-speed transmissions using approved Transport Canada test methods. Actual consumption will vary. Urban winter consumption will be significantly greater. Consult the 1980 Transport Canada Guide for details.

And the list of standards is so generous you're bound to be delighted. For example, AM/FM/MPX stereo radio and digital quartz clock are standard on the SR5 Liftback and Sport Coupe.

You get a feeling that in its class the new Corolla outclasses the competition.

Corolla 1.8. Total quality.

At the heart of each of these 9 new models is Toyota economy and quality – the famous Toyota quality that has helped make the Corolla the best-selling car in the world.

The 1980 Corolla. Winner and still champion.

OH WHAT A FEELING!

TOYOTA

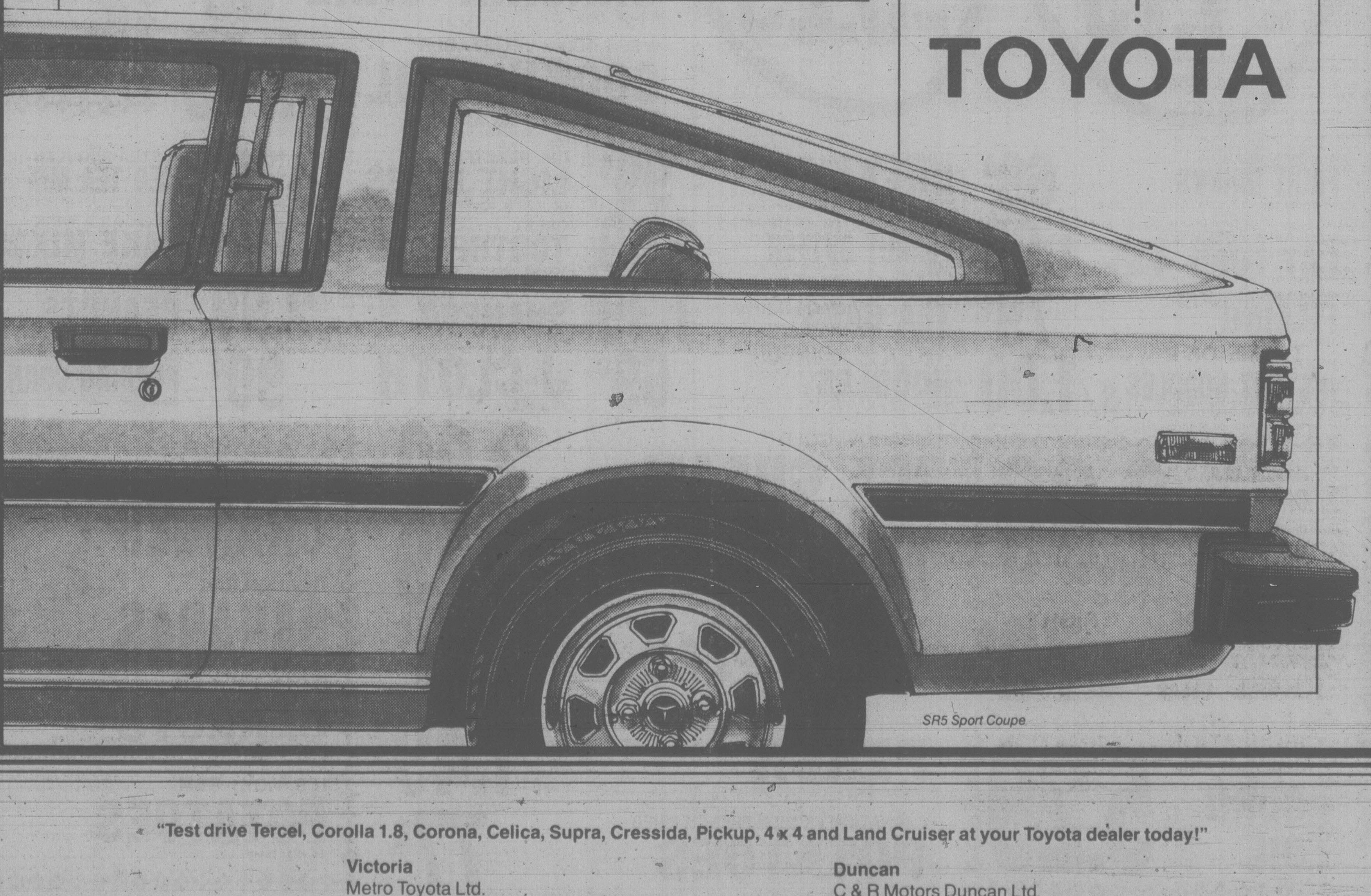

SR5 Sport Coupe

"Test drive Tercel, Corolla 1.8, Corona, Celica, Supra, Cressida, Pickup, 4 x 4 and Land Cruiser at your Toyota dealer today!"

Victoria
Metro Toyota Ltd.
624 Finlayson (between Douglas & Burnside)
Tel: 386-3516
Motor Dealer # D6290

Duncan
C & R Motors Duncan Ltd.
6529 Trans-Canada Highway
Tel: 746-5111
Motor Dealer # 01071

VICTORIA'S DAILY Classified

INDEX

VITAL STATISTICS

1 Births
8 Miscellaneous Cards of Thanks
308 Deceased Cards of Thanks
305 Deaths and Funerals
312 Florists
310 Funeral Directors
309 In Memoriam
313 Miscellaneous
311 Monuments

NOTICES

14 Announcements
16 Catering, Banquets and Reception Rooms
15 Coming Events and Meetings
20 Lost and Found
18 Places to Visit

EMPLOYMENT

28 Employment Service
21 Help Wanted — General
22 Office Help
26 Part Time — Temporary Help
24 Sales Persons and Agents
30 Situations Wanted
23 Skilled Trades
25 Teachers

BUSINESS SERVICES

36 Services Directory

PERSONAL SERVICES

33 Bands, Musicians and Orchestras
40 Business Personals
43 Dancing
42 Education
41 Legal Services
71 Music Teachers
39 Personals
34 Pre-Recorded Music
32 Trade Schools
38 Travel

MERCHANDISING

83 Aircraft
117 Antiques and Arts
78 Bicycles
80 Boats and Marine
65 Building Supplies
93 Cameras, Supplies and Photo Finishing
127 Chicks, Poultry, Hatching Eggs, Supplies
101 Children's Miscellaneous
116 Coins and Stamps
135 Farm Implements
60 Fuel
97 Furniture
105 Garage Sales
120 Garden Supplies
99 Groceries, Meats and Produce
95 Heating & Fireplaces
130 Heavy Equipment and Machinery
128 Livestock, Supplies and Events
96 Major Appliances
100 Miscellaneous for Sale
103 Miscellaneous Wanted
109 Miscellaneous to Rent
77 Motorcycles
70 Musical Instruments
125 Pets and Supplies
92 Sporting Goods
81 Sailboats
94 Store and Office Furniture and Equipment
115 Swaps
63 Timber
98 TV, Stereo, Radio Sales and Service
112 Wanted to Rent, Miscellaneous

AUTOMOTIVE

155 Automobile Financing and Insurance
164 Auto Body and Painting
168 Campers, Trailers and Motor Homes
166 Cars and Trucks Wanted
150 Cars for Sale
148 Lease Vehicles
149 New Car Directory
160 Parts, Accessories and Service
151 Sports, Import Cars
158 Tires
154 Trucks, Buses and Vans
156 U-Drive and Auto Washing

ACCOMMODATION

185 Convalescent and Rest Homes
175 Hotels
178 Summer Homes, Cottages and Resorts
181 Tourist Accommodation

RENTAL

201 Apartments to Rent, Furnished
200 Apartments to Rent, Unfurnished
203 Apartments Wanted
206 Duplexes to Rent
207 Duplexes Wanted to Rent
202 Furniture to Rent
215 Halls, Warehouses, Stores and Offices to Rent
197 Housekeeping Rooms to Rent
199 Housekeeping Rooms Wanted
211 Houses to Rent, Furnished
210 Houses to Rent, Unfurnished
212 Houses Wanted to Rent
205 Rental Agencies
190 Room and Board
191 Room and Board Wanted
193 Rooms to Rent
194 Rooms Wanted
204 Shared Accommodations

FINANCIAL

155 Automobile Financing and Insurance
233 Mortgage Loans and Insurance
234 Mortgages for Sale
230 Personal Loans and Insurance
235 Wanted to Borrow

REAL ESTATE

280 Acreage for Sale and Wanted
240 Business Opportunities
241 Business Opportunities Wanted
247 Commercial or Industrial Properties
258 Condominiums
253 Country Homes and Properties
270 Exchange Real Estate
290 Farms for Sale and Wanted
263 Garages for Sale, Rent, Wanted
293 Gulf Island Properties
250 Houses for Sale
265 Houses Wanted to Buy
295 Listings Cancelled
268 Listings Wanted
271 Lots for Sale
294 Mainland and Out-of-Province Properties
169 Mobile Homes and Parks
273 Property for Sale
274 Property Wanted
244 Revenue Property
245 Revenue Properties Wanted
259 Townhouses
285 Up-Island Properties
256 Waterfront Properties

386-2121

Monday through Friday, 8 a.m.-6 p.m. Saturday, 8 -5:30 p.m.

CLASSIFIED ADVERTISING RATES

All rates quoted are for insertion in both The Daily Colonist and Victoria Times.

SPECIAL PRIVATE PARTY WORD RATES

10 word minimum

1 or 2 days
15c per word per day

3 to 5 consecutive days
12c per word per day

6 consecutive days or more
10c per word per day

Real estate, mobile home, rental, clubs, organizations and business advertising does not qualify for these rates.

GENERAL WORD RATES

10 word minimum

1 or 2 days
19.75c per word per day

3 to 5 consecutive days
16.00c per word per day

6 or more consecutive days
13.75c per word per day

SEMI-DISPLAY LOCAL RATES

Any advertisement which varies from 6 pt. regular classified style shall be considered semi-display.

14 agate lines per column inch.

1 or 2 days
71.50c per agate line per day

3 to 5 consecutive days
64.50c per agate line per day

6 or more consecutive days
57.25c per agate line per day

Contract rates for local businesses available on request.

NATIONAL AND OUT OF PROVINCE RATE

Regular Classified 22¢ per word.
Semi-Display 85¢ per agate line.
14 agate lines per column inch.

BIRTH NOTICES

Up to 30 words $4.00
Each additional word 15c

DEATH NOTICES, MEMORIAL NOTICES AND CARDS OF THANKS

61.50c per count line per day

3 consecutive days
53.25c per count line per day

PRIVATE BOX NUMBERS
$3.50

Private Victoria Press box numbers are for use only in conjunction with advertising published in the Victoria Times and The Daily Colonist.

VICTORIA OFFICE

2621 DOUGLAS ST. V8W 2N4
Classified counter service, 8:30 a.m. to 5:30 p.m., Mon. to Fri. Closed Saturday.

DUNCAN OFFICE

Advertising, Circulation, Editorial and General Information,
746-6181,
109 Ingram St. V9L 1N8

TERMS OF PUBLICATION

F.P. Newspapers Limited shall not be liable for non-insertion of any advertisement beyond the amount paid for such advertisement.

In the event of error occuring the liability of F.P. Newspapers Limited shall not exceed the charge for the space actually occupied by the item in question.

All claims of error in publication shall be made within 12 hours thereafter and if not made shall not be considered. No claim will be allowed for more than one incorrect insertion nor for errors not affecting the value of advertisement.

All estimates of cost are approximate. Advertisers will be charged with space actually used.

All advertising copy will be subject to the approval of the Victoria Press, who reserve the right in its sole discretion to classify, reject or insert copy furnished.

All advertisements must comply with the British Columbia Human Rights Act. This act states no advertisement may state or imply a preference, limitation or specification on the basis of an applicant's race, religion, colour, marital status, ancestry, place of origin, age; or sex (unless the matter relates to the maintenance of public decency AND prior approval has been obtained through the Human Rights Branch).

While every endeavor will be made to forward replies to box numbers to the advertiser as soon as possible, we accept no liability in respect of loss or damage alleged to arise through either failure or delay in forwarding such replies, however caused, whether by negligence or otherwise.

NOTICE OF COPYRIGHT

Full complete and sole copyright in any advertisement produced by F.P. Newspapers Limited is vested in and belongs to F.P. Newspapers Limited, provided, however, that copyright IN THAT PART AND THAT PART ONLY of any such advertisement consisting of illustrations, borders, signatures or similar components which is, or are, supplied to Victoria Press by the advertiser in the form of reproduction proofs, veloxs, etc., and incorporated in said advertisement shall remain in and belong to the advertiser.

CIRCULATION INFORMATION

The Daily Colonist 383-4111 [illegible] Times 382-3131

Wherever carrier service is maintained, $4.50 per month.
By mail — Vancouver Island and Gulf Islands, $7.00 per month, $20.00 per 3 months, $40.00 per 6 months, $80.00 per year. Rest of Canada, $8.00 per month, $22.50 per 3 months, $45.00 per 6 months, $90.00 per year.
Outside Canada, $20.00 per month, $240 per year.

BY MAIL
Saturday Times Only Sunday Colonist Only
Canada 60 cents per copy, $30.00 per year. Outside Canada, $1.10 per copy, $55.00 per year.

The Daily Colonist Second Class mail registration No. 0516.
Victoria Times Second Class mail registration No. 0625.

ISLAND REPRESENTATIVES
Duncan, Chemainus — Mr. HILTON HOLT 746-6181
Nanaimo 758-9633 Lake Cowichan 749-6206
Port Alberni — Mr. Fred Suhr 723-8312

1 BIRTHS

MEDEIROS—born to Octavio and Gail, a boy, Grant William, 7lbs. 12oz. on March 15, 1980. Thanks to Dr. Pat Johnston and Staff at Victoria General Hospital.

CHARTRAND — Born to Al and Judy (nee Reekie) on February 29th, 1980 at Royal Jubilee Hospital, a boy, Gary Allan, 8 lbs. 4 ozs. A brother for Tina. Thanks to Dr. Backus and Maternity Staff.

FAIRLIE — Born to proud parents, Norman and Jean, their third son, Nathan Paul, 7 lbs. 12 ozs., on March 9, 1980. Another hockey playmate for brothers Christian and Jordan. Special thanks to Noreen's support and to Noreen's support and to Drs. K. Hargrove and R. Donaldson and to the terrific Maternity Staff at Victoria General Hospital.

FARRELL — Marjorie and Richard are thrilled, and wish to announce the arrival of their first child, Nathan James, who came into the world Wednesday, March 5, 1980, weighing 8lbs. Many thanks go out to Drs. C. Morin and D. Liang as well as the maternity staff at Royal Jubilee Hospital.

GREGERSON—Ken and Laurel Gregerson (nee Begg) are happy to announce the arrival on March 14, 1980 at Royal Columbian Hospital in Vancouver, of their daughter, Karen Lynn, 7lbs. 2ozs. a sister for Lyle.

SAUNDERS — Born to Ken and Anne, a girl, Gillian Lisa, 6 lb. 2 ozs., on March 5, 1980. Thanks to Drs. Kardera, Prevost, Spacey and all maternity staff, Royal Jubilee Hospital.

THOM — Born to Wayne and Jane, a daughter, Cathleen Marguerite, 6 lbs. 14 ozs., on March 3, 1980. A sister for Aaron. Our Thanks to Dr. Adey, Eileen, Dr. Johnston, Lamaze instructors Cheryle and Jill, and to the VGH Maternity Staff.

14 ANNOUNCEMENTS

MONTESSORI OPEN HOUSE Demonstrations of materials and methods. Also registration for new, centrally located Elementary and Pre—school. March 24, 7:30—10 at Upland Elementary. 642-4206, 592-0835, 382-1853.

15 COMING EVENTS AND MEETINGS

ATHLETICS
BINGO
WEDNESDAY
GARTH HOMER
Achievement
Centre
813 Darwin
Entrance off Vernon Ave.
No Game Less Than
$25
10th GAME
$100
20th GAME
$200
OVER $1400
In Prizes Last Week
Early Birds 6:45 pm

No. 930 Douglas. Bus stops at rear entrance on Vernon Ave. Extra parking in Saanich municipal parking lot one block away.

PARISH
BINGO
EVERY TUESDAY
798 Goldstream
NO GAME LESS THAN
$20
5 EARLY BIRD GAMES
AT 7:00.
20 Regular Games
10th and 20th game, $50
Final Game Special
BONANZA GAME
Minimum Prize $125

BASEBALL
BINGO
Every Tuesday
Red Barn
Lambrick Park
Off Feltham Rd
Early Bird 6:45 pm.
Regular Games
7:15 P.M.
5 Extra Games
Bonus Games

Victoria Native
Friendship Centre
BINGO
Every Tuesday
Early Birds 6:45
ESQUIMALT LEGION
Everyone welcome
Door prizes

Saint Joseph's Bingo
745 West Burnside
EVERY WEDNESDAY

FLEA MARKET
Sanscha Hall - Sidney.
Pat Bay Hwy and Beacon Ave. Every Sunday commencing October 7, 9am-4pm. Items new & used - old & modern. Interest for all. Snack Bar. Admission: 25¢. Reservations: 656-3082.

FIRST VICTORIA COUNTRY and Western Jamboree and Dance. White Eagle Hall, 90 Dock St. Crossroads Band, March 21st. 9-1am. $5 per person. Reservations, 382-5741.

SINGLES SCENE CLUB Dance, Saturday May 22. Open to the public. White Eagle Hall. Tickets available Hillside Mall. Sorry, no sales at the door. 384-5683, 382-6020, 479-6050

ST. MARY'S CALEDONIAN Market opens March 20th from 10-11:30am and every Thursday and Friday following in the lower Church Hall, Elgin St., Oak Bay.

BINGO, WED. AFTERNOON 1:30 pm, OAP Hall, 1600 Government Street.

20 LOST and FOUND

LOST: "BUCKLE", GREY and white male cat. White paws and chest. Goldstream-Millstream area. Loved and missed deeply. 478-9681

20 LOST and FOUND

LOST: BLUE RHOAN COCKER Spaniel, black and white mixture. Vicinity of Brentwood Bay and Central Saanich. Dog has been extremely ill and still requires treatment. If seen please contact 658-8270, 652-4989, 652-3121

PLEASE SEND OUR BABY home. If you know anything about our lost cat, please help us find him - long haired male, black with white on chest. We miss him desperately. Reward. 382-3859.

LOST: 6 MONTH OLD MALE German Shepherd cross Collie, mostly black with tan legs and chest. Any information, contact J. Campbell, #8-737 Vancouver St. $50 reward for return.

MISSING FROM ESTEVAN area, medium sized black dog, Vancouver licence and blue plastic name tag, "Woolbur". Please call Mrs. Hutchinson, 592-6861. Reward.

LOST: 8 MONTH OLD GERman Shepherd X. Black with white markings. Wearing red collar, silver studs. Answer to "Danno". Stanley-Begbie area. Reward. 595-0424 after 5pm.

LOST-METCHOSIN/ROCKY Point area, small brown terrier, collar with name and address, "Amy". Reward. Call Sheila at work 382-3171, home 478-2522.

LOST: WHITE AND BLACK 9 month old cat, recently spayed stitches still in. Chemanius area. Phone Terry Cotton if found 245-3043 or 246-4407.

LOST: FEMALE TABBY WITH orange patches and white front. Three 4 day old kittens want their Mommy back. Inner Harbour area. 598-7255

FOUND SINCE MARCH 3RD, grey and black tiger striped cat with white chest, no tail. Very friendly and affectionate. Cedar Glen off Shelbourne. 477-3762.

LOST IN THE SOOKE VICINity green and red Parrot. Anyone seen bird please contact 642-5671.

LOST: CREAM COLOURED furry male cat, Langford area, blue collar with bell, reward. 478-9851 Frank or Pam.

LOST: IN BEACON HILL PARK area, brown female cocker spaniel pup, answers to "Jenny". Please phone 477-5144.

REWARD
For glasses lost either Beacon Hill or Fishermans Wharf Park. Dark round frames. 595-5539

FOUND: IN ESQUIMALT area Sunday evening long haired Tabby kitten. Animals' Crusaders 386-9832.

LOST-SMALL GRAY CAT. IF you see Howard, a neutered male, please call 592-7823.

FOUND: KITTEN, TABBY, male, 6 months, University, Arbutus Rd. area. 721-3587.

FOUND-GLASSES, GOVERNment at Bay, March 13th, mens, square rims. Apply Pacific 66.

FOUND; YOUNG MALE LAbrador-Terrier cross in Belmont Park, March 14. 478-2714

LOST: BLACK AND WHITE male Springer Spaniel, no collar. Reward offered. 386-1422.

FOUND: FEMALE PUPPY, Spaniel cross, brown and black. Dallas Road area. 595-5653

LOST: CAMEO BROUCH VIcinity of MacPherson Theatre. Reward. 652-9367.

FOUND-ORANGE AND WHITE cat with large plumed orange tail. 383-9643.

LOST-AMBER BRACELET, Vicinity St. Ann's/Executive House. 595-7808.

21 HELP WANTED GENERAL

Bevan Lodge Assoc.
Parksville &
Adjacent Area
GROUP HOME FOR
9 RETARDED CITIZENS

Vacancies exist for 3 individuals who may consider themselves "homogeneous" to the group of people requiring some help in individual maintenance of home and living skills and the opportunity to learn additional skills by training or experience. Residents have some daily out of home occupation, such as Tech Achievement Centre or work. Interested handicapped people, families or advocates should apply first to the local social worker (Ministry of Human Resources) or directly to their local association or to Bevan Assoc. for further information.
For Bevan Assoc. apply to Roger K. Bushnell, Secretary Screening Committee, Box 3327, Courtenay, B.C. V9N 5N5, phone 338-5344.

Princess
Mary
Restaurant
Vessel

Princess Mary Restaurant Vessel is now accepting applications for a full time maintenance person. Successful applicant must have a proven background in the electrical, plumbing, refrigeration fields. Please phone 386-8487.

MODELS WANTED
If you are a model or want to be...WE WANT YOU. Apply now
NEW DIMENSIONS
385-3223

SCOTIA BANK
Hillside Shopping Centre
Requires immediately a senior Ledgerkeeper for Tues-Sat shift. Must have previous experience. Also require a part time (Sat. only) Customers Service clerk. Teller experience an important asset. Salary commensurate with experience. Apply in person Mon-Sat at Hillside Shopping Centre Branch.

EUROPEAN SPA
Instructor wanted for mens department, full-time, fitness oriented, slim, enthusiastic, must like to work with people. Salesperson needed for full-time position, experienced preferred, fitness oriented, must be slim, enthusiastic and like to work with people, salary and commission. For personal interview, come to 1570 Hillside between 11am-2pm Tuesdays.

WANTED MATURE RESPONsible couple to caretake country property. Duties include part care of horses, some maintenance of buildings and gardening, 3-4 hours housework 5 days a week, and responsiblity of property and animals when owners away. Will provide spacious house with appliances and salary. Please reply to Victoria Press Box 150 giving full particulars. References required.

TRAVEL AGENT
Required immediately. Experienced travel consultant with minimum 1 year IATA experience. Call 595-1044, Travel Network, 1552 Fort Street, Victoria.

SCOTIA BANK-VICTORIA
REQUIRES
Experienced Consumer Lenders
Full range of benefits
Salary commensurate with fxperience.
Resume to Mr. B. A. Stewart
Bank of Nova Scotia
P O BOX 1087
VICOTIRA B.C.
V8W 2T2

BABYSITTER WANTED, MY home, weekdays. 385-2956

21 HELP WANTED GENERAL

$200 TO $400 PER WEEK AND UP
PERSONS WANTING TO WORK, NO EXPERIENCE NECESSARY. MUST BE NEAT IN APPEARANCE. CAR NECESSARY. CALL PERSONNEL MANAGER BETWEEN 10-5PM, 386-8835.

SUZY CREAMCHESSE
Immediately needs an enthusiastic experienced cashier. If you have 2 years experience in ladies fashions with cash experience please apply in person between 10-12noon only, Suzy Creamchesse, Hillside Mall, Mrs. Singleton.

COFFEE MACS IS NOW ACcepting applications for the position of part time bus person for lunch hours and full time waitress-waiters able to work days or afternoons. Applicants must be aggressive and well groomed. Please see Doug Anderson from 4-6pm for interview, 617 Gorge Rd. East.

WAITRESSES
WAITERS
Needed, part time for Fridays and Saturdays. Evening work only. Also experienced delivery drivers needed. Apply in person 2900 Douglas Street between 11am-3pm.

VANCOUVER
Desk clerk for mid size first class downtown hotel. Must be fully experienced and able to type well. Apply in writing to Miss Sandra Ingram, front desk manager, Sands Best Western Motor Hotel. 1755 Davie St, Vancouver, V6G1W5.

IN STORE DRAPERY
SALESPERSON
Salary and incentive commission and full company benefits, full time position. Golds Fabrics and Draperies, 1585 Hillside Ave. Victoria. 595-3243.

WANTED IMMEDIATELY: Responsible person to babysit and housekeep for 3 very active children in Gulf Island Home. Serious applicants only please. $300.00 and Room and Board. Call Gwen 246-3731 days. 246-4209 evenings.

RESPONSIBLE PERSON FOR chicken farm near Duncan, light work, steady employment, suitable for male or female, will train, good wages to right person. 3 bedroom modern house included. Reply to Victoria Press Box 151.

TWO HOMEMAKER COMPANions for convalescent woman in wheel chair, one full live in, one part time live in. Vehicle preferred but not mandatory. Start immediately. Free room and board and remuneration. Call 381-2180

LOT PERSON
Opening available Apr 1. for individual to clean new & used cars. Experience preferred. Apply to Bob Rebitt, Pacific Mazda Peugeot, 810 Johnson St.

DIAL-A-BOTTLE
We require one driver, over 19, well-groomed, with a small car for steady work. Phone 386-2743.

EXPERIENCED JANITORess/Janitor for light duty Janitorial, part time evenings, Monday to Friday. Must be bondable and able to work with minimum supervision. Apply to P. O. Box 517, Victoria, B.C.

WAITER/WAITRESS WANTed. Flambe experience for unique, popular dining lounge with exceptional Clientele on Galiano Island. Superior Chef, good tips. Call 539-2233 Galiano Lodge, ask for R. Shuey.

HAIRSTYLISTS
Be your own boss and work your own hours. Rent a chair from the Hair Fair. Only 2 chairs available at $95 week. Think fast and call Brett at 386-7843 for further details and advantages.

MARINA COUNTER CLERK, experienced sales clerk, this job includes knowledge of groceries, marine accessories, hardware, paint, and marine parts. Will train right person. Apply: Box 528, Duncan, BC.

REQUIRED IMMEDIATELY for downtown hotel, night auditor/desk clerk, bartender and walter/waitress. Applicants must be fully experienced. Apply in writing to Victoria Press Box, 190.

MARRIED COUPLE TO WORK as permanent relief with teenagers in receiving home. Send resume by March 20th to: Station E, PO Box 252, Victoria, BC., V8W 2N2.

OPTICIAN REQUIRED FOR full time. Must have optical experience and be used to dealing with the public. Top salary and fringe benefits. Apply, Mrs. Parsons, 595-3511.

ALPHA HOME CARE. PERMAnent and part time live-in homemakers. In service training provided. Only live-in homemakers need apply. Between 9-4, 383-4423.

WANTED: RESPONSIBLE loving person to care for 4 month old, Monday-Friday, 8-4:30, commencing May 20. My home or your own. Gordon Head area. Victoria Press Box 148.

COOK, MINIMUM 3 YEARS experience to work morning or evening shift. Excellent wages. Send resume to Hospitality Inn, 3835 Redford St., Port Alberni, B.C.

MARRIED COUPLE TO WORK as permanent relief with teenagers in receiving home. Send resume by March 23rd to: P.O. Box 252, Station E, Victoria, B.C. V8W2N2.

ELECTROLUX CANADA REquires full time service person, must be bondable, previous experience an asset. Send resume and expected salary to Victoria Press Box 172.

PERSON REQUIRED FOR warehouse and Sales Counter in Industrial Company. Some mechanical knowledge an asset. Please state salary expected. Victoria Press Box 173.

8-10 HOURS PER WEEK EXPERIENCED H.D. MECHANIC required for regular maintenance work on trucks and equipment. Reply Victoria Press Box 186.

DENTAL OFFICE
Positions will be open for 1 certified dental assistant, 1 chairside assistant and 1 receptionist to begin work April 14th, 1980. Resume to Victoria Press Box 187.

EXP. DRAFTS PERSON
Experienced drafts person needed for Victoria Land Surveying firm, some secretarial skills required. For further info please call Leonard Orrico at 479-1012.

HAIRCUTTERS
A new Victoria Salon is opening with full service. Electa Corodo Booth etc. In strictest confidence Victoria Press Box 90.

LOVING DAYCARE FOR boys, 8 months and 3 yrs. 6 weeks, afternoons. Esquimalt area. Government registered or willing to. 385-9530.

WANTED, PEOPLE WITH pleasant telephone voice, hourly wage plus bonus. Good opportunity for the right people. 385-6322.

EXPERIENCED DINING room waiter/waitress, non student. Apply in person 3-4pm. The Nutshell Restaurant, 633 Fort St.

WANTED: MATURE WOMAN to babysit a 15 month old boy in my home. Approximately 20 per week. Will pay good wage for reliable person. 595-7686.

FEMALE ATTENDANT FOR physically disabled adults. On the job training. Live-in while on duty. Good wages. 385-1082. Approved Human Rights.

EXPERIENCED TREE THINners wanted. Should have own equipment. 112-746-4665.

WANTED: LIVE IN HOUSEkeeper for lady's resthome. 598-6094

21 HELP WANTED GENERAL

PHYSIOTHERAPY AIDE
Part time - Tuesday and Thursday mornings. A charitable organization requires a mature reliable physically strong individual to assist the physiotherapist in treatment of handicapped. Wage $3.50 per hour to be re-evaluated in 6 months. Starting date: March 24. Please reply to Victoria Press Box 181.

APPLICATIONS FOR GRILL cooks now being accepted. Experience preferred, but not necessary. Apply in person 1752 Island Hwy.

RESPONSIBLE PERSON wanted for occassional daytime and evening babysitting. Bay/Quadra area. Call after 5pm, 385-8475

VOLUNTEERS NEEDED TO spend time with a handicapped person. No previous experience necessary. We will train—Citizen Advocacy. 385-7121.

WANTED: PERSON FOR various duties in van conversion shop, must be reliable and hardworking. Apply 1818 Old Island Highway, Colwood.

EXPERIENCED HAIRSTYlists, local with followings, high commission with benefits. 595-4711, after 6pm 383-1096.

WANTED: EXPERIENCED fishing partner to help operate small charter boat, share ½ in profits if any. 384-0080.

BABYSITTER, 1 OR 2 EVEnings per week, 4pm.-midnight. Apply in person 713 Lampson, evenings.

SERVICE STATION ATTENdant. Must be experienced. Must be able to do lube and oil and tire repairs. 592-7711.

WANTED FOR WEEKDAYS, April, May and June. Woman to care for girl (2½) in my Gordon Head home. 477-4903

MATURE, RELIABLE BABYsitter for 2 children, 20 months and 5 months, $100 per week, my home, Oak Bay. Call 595-7802

CASHIERS AND GROCERY clerks required, full or part time. Apply in person only, 3475 Quadra Street and ask for Marg.

EXPERIENCED CHEF REquired. Reply to Victoria Press Box 153.

SMALL GOURMET RESTAUrant in Sooke needs experienced cook, part or full time. 642-3421.

MATURE LIVE-IN HOUSEkeeper for 1 Lady in city. Close to bus. Phone 598-7160 or 656-1264.

DINING ROOM COOK FOR Central Saanich restaurant. Call 652-2413 afternoons.

DAYTIME BABYSITTER, 8-5, must be able to drive. Light housekeeping. 385-6013.

MATURE WOMAN FOR resthome. Weekends. With cooking experience. 598-3212.

EXPERIENCED HAIRDRESSer, full or part time. Phone after 6pm. 386-3735 or 383-1824.

EXPERIENCED TAXI DRIVers, day shift, new car, top company. After 5pm, 595-0171.

BABYSITTER NEEDED, GOVernment subsidy, 820 Fisgard apartment 7A.

FASHION FOCUS REQUIRES stylist with clientele. 385-3641.

22 OFFICE HELP

JUNE ALLEN AGENCY
386-9021

TYPIST
Policy typist required for pleasant downtown office. Experience with insurance company essential. Minimum typing speed 55 WPM, must be accurate, salary negotiable.

LEGALS
Personal secretary required for well organized lawyer handling litigation. Must have some experience in a legal office and the ability to work on own initiative, salary negotiable.

Secretary for real Estate/Corporate/Commercial work in a downtown office. Experience in a legal office essential, preferably in the above, salary commensurate with experience.

FASHION
Assistant manager required-some experience with Junior Ladies Wear in a supervisory capacity an absolute must. Trainee management potential, starting salary $758 per month.

CLERK STENO REQUIRED by the Administration Division of Camosun College to perform a variety of clerical duties under the direction of the Divisional Secretary. Good typing skills plus the ability to relate well with the public and college staff. Successful applicant will be required to operate a word processor (training will be provided) Grade 12 or equivelant plus some office and/or related experience. Starting salary $406 by-weekly. Please apply in person to Bursar's Office, Camosun College, Lansdowne Campus, before 3:30 pm Wednesday March 19th.

LITIGATION
Competent Secretary for Senior partner. 2-3 years litigation background (mostly civil). Excellent working conditions, (medical and dental), good starting salary.

PRIME PERSONNEL
320-1070 Douglas Street,
385-7012

IMMEDIATE POSITION OPEN for junior bookkeeper, some experience helpful. Aptitude for figures essential. Also includes typing and clerical duties. 385-9774 between 9am-5pm. Monday-Friday.

CLERK/TYPIST
Dictatypist clerk (65-70 wpm) required with organizational abilities and capable of dealing with the public. Applications accepted until Friday, March 21. Montreal Trust, 100-747 Fort St.

CERTIFIED DENTAL ASSIStant required for progressive Victoria office, excellent working conditions, reply giving references and experience to Victoria Press Box 183

EXPERIENCED DENTAL ASsistant required for preventive oriented practice. In Sidney, 4 days per week. Applicants may phone 656-5412 to arrange for interview.

CERTIFIED DENTAL ASSIStant starting April 15th. Submit resume in person to Dr. M.H. Faryna, #208-2951 Tillicum, by March 26th.

FULL TIME TELLER REquired, experienced preferred. TD Bank, 598-5171.

23 SKILLED TRADES

ESSO CAR CLINIC
REQUIRES
Journeyman/Automotive Technician

Applicants must be fully licensed and able to perform repairs on all makes of automobiles. Excellent working conditions and benefits package. Apply in person to Mr. Tom Martin or Ralph Connor at 1700 Hillside Ave. between 9-5.

INSTRUMENT PERSON REquired for legal survey firm in Duncan. Must have experience in Cadastral surveying. Resume and references to Victoria Press Box 32.

MAJOR TIRE AND MECHANIcal Shop looking for experienced and energetic alignment and front end man. Familiarity with brakes an assett. Reply Victoria Press 178.

BOOKKEEPER, FULL TIME; experienced only, large marina. Ac-r, ac-p, payroll and banking. Reply in writing: Duncan Post Office 528.

ALUMINUM SOFFIT AND SIDing applicators. Only those with experience and own tools need apply. 382-5154.

23 SKILLED TRADES

B.C.
REGISTERED NURSES
Full time
And Casual R.N.s
For All Shifts

Juan de Fuca Hospitals is an extended care complex in Victoria. The Glengarry Unit requires full time and casual R.N.s for all shifts.
R. N.s are required to be team leaders in providing a home like environment in which recreation and social activities are considered an important part of Health Care. This is reflected in the hospitals philosophy of valuing humnan dignity and worth. Salary and benefits are according to the RNABC Collective Agreement. If you are a Registered Nurse or could become registered within 3 months (extended care experience is desirable). Please respond in writing to:
Director of Employee Relations
Juan de Fuca Hospital Society
1450 Hillside Avenue
Victoria, B.C.
V8T 2B9

Engineering & Survey
Field Technicians Wanted
Applicants to be able to act as party chiefs in either discipline. Experience in Municipal Services design layout including ability to do supervised drawings mandatory for position as Engineering Technician. Several years experience in cadastral land surveying required for position of legal surveying assistant.
Resumes of experience, references and salary history, to be submitted to: J.E. Anderson & Associates, #211-3347 Oak Street, V8X 1R2.

R.N. SUPERVISOR
OF REHAB. & EXTENDED
CARE NURSING
Full time position available at the Gorge Rd. Hospital. Rotation on days, evenings and nights. Position will involve utilization of skills in staff development and orientation, interviewing and quality patient care. Salary $10.01-$11.77 per hour. Qualified applicants please apply to Personnel Office, Gorge Rd. Hospital, 63 Gorge Rd. E. Victoria. V9A1L2.

G.M. DEALER
VANCOUVER ISLAND
REQUIRES PARTS PERSON
If you are qualified we offer you top wages in a pleasant community. Phone, write or visit Egil Nieuwejaar
AT SEALE & THOMSON LTD.
Chev-Olds Dealer
Courtenay B.C.
Ph. 334-2425 Box 3399

PARTS PERSON
Well established Toyota dealership requires an experienced parts person. 3-4 years experience preferred, excellent opportunity to move up to parts manager. Salary to be determined by experience. Excellent company benefits including car. For appointment call 758-9103 ask for Joe Cunningham or Gerry Lappin.

FRAMING CREWS WANTED. Phone 656-7723 between 8 am-4pm.

EXPERIENCED STUCco/plasterers and lathers. 478-0945.

24 SALES PERSONS AND AGENTS

BLOCK BROS.
"THE BESTSELLERS"
REAL ESTATE
CAREER
TRAINING
PRODUCES
SUCCESS

Block Bros. will train you in sound proven methods enabling you to quickly reach your desired level of success. Successful progressive salespeople
ARE NOT BORN, THEY ARE TRAINED

Call today, interviews by appointment only. (Held strictly confidential.)

CALL
"THE BESTSELLERS"
Sidney-Colwood 478-5561
Bill Wonnacott
Douglas St. 386-3231
Bob Hahn
Shelbourne 477-1841
Bob Cullum
Bernie Wilkinson

GIFTED?

Salespeople are made, not born. Gifted or not, we can train you to earn $15,000 or more your first year if you are:

—Aggressive
—Ambitious
—Willing to work hard with limited travel
—Owner of a reliable car
—Sports Minded
—Bondable

If you are selected, you will be guaranteed:

—2 weeks expense paid school
—Unlimited advancement opportunities
—An exceptional Pension Plan

International organization needs people to service and increase established accounts. Call now for personal interview.

Equal Opportunity Company
M/F

Please send resume to K. Brewer, Box 801, No. 5-75 Front St., Nanaimo, B.C. V9R 5H9.

A. E. LEPAGE
WESTERN LTD. REALTOR

JOIN US
Business is increasing and we have need for several licensed salespeople. Let's have a chat about how we can help you in 1980 sales. For a confidential interview call 477-7121. R. RAWNSLEY, MGR., A. E. LEPAGE WESTERN LTD.

ROOM AT THE TOP
Challenging career position available with an all Canadian Sales Finance Company.
IF YOU:
Enjoy work involving public contact.
Have a grade 12 level of education.
Have at least 1-2 years business experience.
WE PROVIDE:
Thorough training.
Good promotional opportunities
Excellent salary and benefits.
For an appointment to discuss a rewarding future please telephone: Mr. Hurlburt, 385-2401. Trans Canada Credit Corp. Ltd. 210-1207 Douglas.

ARE YOU AMBITIOUS
Enthusiastic, and a self starter? Do you want to learn? We are looking for well groomed persons meeting the above mentioned qualifications. Call 381-1233 between 10 am-2 pm.

DUE TO INCREASED WORKload we need a person and organ salesperson for old established Victoria firm. Please send complete resume to Victoria Press Box 189.

24 SALES PERSONS AND AGENTS

DUNSMUIR
388-7868

LICENSED REALTOR'S
WANTED!
"In House Listings"
"Good Location"
"Easy Parking"
"Experienced co-workers"
Better than average
COMMISSION splits
CALL NOW
in confidence to:
K. M. Porter Res. 656-5235
23 Burnside Rd. W. 388-7868

SECURITIES SALESMAN
Required to assist an Alberta based mortgage company with the marketing of its investments in Victoria. The prospectus has not been cleared in B.C. but application has been made. The individual must have passed the Canadian Securities Exam, be bondable and eligable for registration as a securities salesman. Recently retired individuals may be interested. A generous commission structure is available.
Apply in writing with a brief resume to:
George Larson, General Mgr.
Tower Mortgage Ltd
#408-10355 Jasper Avenue
Edmonton, Alberta, T5J1Y6

A. E. LEPAGE
WESTERN LTD. REALTOR

I. C. & I.
We require a licensed realtor experienced in I.C.&I. sales and commercial leasing. Call R. RAWNSLEY, 477-7121

SALES OPPORTUNITY
In our company, which is selling high quality kitchen cabinets is an immediate opening for an ambitious, active sales person, male or female, preferably with sales and drafting experience. Salary, commission and car allowance. Send in your detailed resume or phone: CONTINENTAL KITCHEN DESIGNS LTD., 2661 Douglas at Hillside. Phone 385-6642.

IN HOME DRAPERY
SALESPERSON
Minimum 1 year custom drapery experience required. Excellent opportunity for high earnings. 90% sold from our own stock fabrics, therefore we deliver faster and sell for less. Call Leslie Elliott at 595-3243 for interview.

REALTORS
2 aggressive residential salesmen needed. 80% commission low-overhead. Be your own boss and take home the rewards. This will be the best year yet in real estate.
Call Vic Smith
Smith, Dobson Estates Ltd
384-1424 388-5464 pager 610

PROFESSIONAL AUDIO AND video sales person required immediately for expanding business. Ideal location. Good working atmosphere. Medical, dental, salary, commissions, incentives. Minimum 2 yrs. experience. Send resumes and or related information to Personnel Dept. 3126 Shelbourne Ave., Victoria B.C. V8T3A7.

SALES DESK TRAINEE
Career mined grade 12 gratudate for well established local steel service centre. Position encompasses pricing, estimating, phone and counter sales and general clerical work. Please submint resume in own handwriting to Victoria Press Box 176.

OAK BAY
Margetts & Gower Oak Bay Properties Ltd. have an opening for a Real Estate sales person who would like to work in a smaller office, with congenial staff. Call 592-2407 and ask for Peter Margetts or Alec Gower.

WORK FOR YOURSELF, A newly established Victoria business requires 2 salespersons for retail sales of built-in vacuum systems. Excellent earning potential for the right individuals. Experienced persons preferred. Leave name and number 384-5223.

BUILD A BUSINESS
Start in your own neighbourhood. Exceptional opportunity for growing income with fast, repeat customer service. Full or part time. We will back you all the way. For appointment call 656-7448.

HOMARK TV & STEREO REquires qualified salespersons with own transportation. This is a commission position only with an exceptionally high income potential. Apply in person only at Homark, 27 Burnside W.

LARGE CANADIAN FOOD Company requires 3 people to do telephone contact work from our office. Experience helpful but not essential. Wage plus excellent incentive bonus. #110-734 Aldebury, 384-5444.

PERMANENT PART-TIME and full time positions available immediately. If you have a car call 388-7325 to arrange an interview. No experience necessary.

PRESTIGIOUS INTERNAtional cosmetics firm seeks skin care and cosmetics representatives. Free training. PO Box 5238, Victoria, B.C.

25 TEACHERS

School District #57
(Prince George)
Invites applications from
EXPERIENCED
TEACHERS

Education personnel staff from School District #57 will be at the Executive House on April 2 and 3, 1980 to interview for anticipated teaching positions for September, 1980.
Teachers with experience may request an interview by contacting:
Director of
Education Personnel
SCHOOL DISTRICT NO. 57
(Prince George)
1894-9th Avenue
Prince George, B.C.
V2M 6G6
Telephone: 564-1511

PRE-SCHOOL TEACHER needed for 5 day week program. 384-4911 or 384-4862.

26 PART-TIME or TEMPORARY HELP

AVON

EARN WHILE YOU LEARN. Sell Avon part-time and earn good money to help you through school. Vacancies in Woodwards, Sears and Fairfield. Call 384-7345.

WANTED: PART TIME SECretary for 1 man office. Must have typing and bookkeeping experience and general secretarial training. Required to answer phones, type correspondence and keep books up to date. Hours: 10-3, three days a week. Salary negotiable. Please send hand written resume to Victoria Press Box 154.

MATURE BABYSITTER FOR 2 school aged children, Happy Valley area, 4 days a week Tues-Fri. beginning 2:45pm, 3-6 hours daily. Also school holidays. Own transportation and must be willing to go through daycare. Victoria Press Box, 174.

26 PART-TIME or TEMPORARY HELP

PART TIME TYPIST, (FLEXIble hours) required by small engineering laboratory. Excellent typing skills plus technical orientation required. Union pay scale plus some accomodation of your lifestyles. 382-5141 for interview.

PART TIME SWITCHBOARD operator with radio paging and dispatching experience. Shifts. Good voice, technique, spelling and legible handwriting essential. Apply stating age, experience and references to Victoria Press Box 188.

PERSONABLE AND ENERGETIC person with sewing skills 20 hrs. per week, $4 per hr. Varied duties, in window covering shop. Victoria Press Box 149.

WANTED: COLWOOD AREA, part time gardener, mature person with experience only need apply. 478-8331 office hours for appointment

PERSON TO WORK PART time, cosmetic, wig and gift shop. Previous selling experience in these areas required. 595-6262.

UNENCUMBERED PERSON to help prepare dinner 3 or 4 times a week and some help in home. 2 adults. 592-0634 mornings.

EARN EXTRA INCOME FROM a part time business. Write including phone to Box 6363 Victoria, V8P 5M3.

REQUIRE LOVING RELIABLE sitter, evenings Tuesdays through Saturday, Carey Rd. area. 479-1984

PART TIME STABLE HAND required, Sidney area, could suit healthy retired person. Greenbelt Stables. 656-5229.

PART-TIME TYPIST REquired, TD bank, banking experience preferred. 598-5171

MATURE PART TIME HELP, knowledge of antiques and sale. 652-1361 after 5:30pm.

28 EMPLOYMENT SERVICE

RESUMES THAT GET JOBS.
Professionally prepared.
Personal, confidential service.
385-6145.

RESUMES PROFESSIONALly prepared. Realistically priced on an individual basis. 384-4428 eves. until 9pm.

30 SITUATIONS WANTED

BRITISH HOTEL MANAGER and wife now in Vancouver, are interested in residential hotel or large motel, preferrably Vancouver Island, available immediately. Victoria Press Box 37.

GUTTERS RENEWED, CONtinuous seamless aluminum gutters and down pipes. Also, gutters cleaned. Olde country tradesman. Pensioners discount. 478-3798, if no answer, phone after 3:30pm.

BOOKKEEPING, TYPING, done in my home. Background in real estate, insurance, banking, etc. Provide good service to individual or small business. 381-6283.

EXPERIENCED HOUSE cleaning, bathroom, walls, floors rewaxing, carpet steam cleaning, easter special rates. Book now, hours or contract. 386-0846.

GOLDSMITH
10 years experience in design, creation and repair of fine quality jewelry. For resume, reply 1843 Kings Road.

EXPERIENCED PAINTER needs work. Interior and exterior. Small plaster repairs. 592-7137.

EXPERIENCED TYPIST, IBM Selectric. Reasonable rates. Mrs. D. Perry, 598-3446 evenings.

MAN WITH TRUCK WILL DO cleanup, hauling, chainsaw work, etc. Reasonable. Tony 474-1014.

RELIABLE WOMAN WITH pickup will do basement and yard cleanup, also gardening. 382-2109

SAVE NOW! INTERIOR painting done to your satisfaction, reasonable, reliable. 479-3250.

PAPER HANGING
Interior painting. 479-7816 or 479-9215 after 4:30.

TYPING LEGAL, GENERAL. Call after 5:00 or anytime weekends. 384-4275.

ALL TYPES OF CARPENTRY work, by the hour or contract. 478-8588.

GARDENING, LAWN AND yard maintenance. Good work. Low rates. Andy 592-7381.

2 RELIABLE MOVERS NEED work, available any time. 386-2389, 383-9964.

INTELLIGENT YOUNG FEmale, seeks full time employment, 381-6471 anytime.

LOOKING FOR PART TIME full time work. Phone Glen 592-1856.

EXPERIENCED MOTEL MANagers require full or part time position. Victoria. 386-7557.

LIVE—IN CONVALESCENCE care, local references. Own car. $40 per day. 385-0645.

PAINTER NEEDS WORK. Reasonable rates. Call Roy 381-6274.

RELAX WHILE YOU WORK. Child care my home, Marigold area, 479-1539.

ROOFER, CEDAR SHAKES, Duroid and repairs, 20 yrs. experience, 382-9179.

PAINTING. HOME REPAIRS, fencing, gardening, shingling, etc. Reasonable, 478-7069.

QUALIFIED CARPENTER-cabinet maker. By the hour. Reasonable. 381-5926.

HEAVY EQUIPMENT OPERAtor needs work. 386-2389.

TWO FOR ONE HANDYMAN. Odd jobs. 598-8588.

RENT—A—KID
Help with odd jobs, 387-5506

33 BANDS, MUSICIANS AND ORCHESTRAS

WANTED: RHYTHM GUITAR player with good equipment, some lead work available. Must be serious. Phone between 5:30-7pm, 592-5270, 385-6016

34 PRE-RECORDED MUSIC

PAPA BEAR
PRODUCTIONS
—LIVE or RECORD MUSIC
—CATERING SERVICES
—BARTENDER SERVICES
385-2832

=FAST SOUNDS=
SPECIALIZING IN
Rock, New Wave and Disco.
Light Shows
$45 an hour.
FREE Demos 598-1040

SPINKY'S
Priced to Fit Your Budget.
BAR SERVICE available.
656-1652

STARR SOUND LTD.
Ballroom, rock and disco
386-1230

"STUBBIES" CANNED Music. Weddings a specialty. Phone 652-2783.

CJR CANNED MUSIC.
598-4717.

36 BUSINESS SERVICES AND DIRECTORY

Accounting

COMPLETE ACCOUNTING and bookkeeping services. Also preparation of personal income tax returns. G. Spence 721-5165.

36 BUSINESS SERVICES AND DIRECTORY

Accounting

CHARTERED ACCOUNTANT, available for bookkeeping, write up work, financial statement preparation. From personal residence. Murray Ellis, 385-1011.

INCOME TAX, PERSONAL, small business, rentals, capital gains, etc. Full accounting services. Mr. McPherson 479-4541 or 388-4413.

Appliance Repairs

ABC ELECTRIC LTD.
831 YATES ST. 382-7221

Appraisals

REAL ESTATE APPRAISALS
D. M. (Doug) MacKillop
386-7545.
Island Homes Realty Ltd.

BUILDING INSPECTION from foundation to roof. 478-1560.

Auto Glass

MAYFAIR GLASS
384-8721
AUTO AND WINDOW GLASS
REPLACEMENT
790 SPRUCE ST.

Babysitting

WILL BABYSIT, MY HOME, Gordon Head, weekdays. Nutritious meals and snacks. Ages 3-5. References. 477-2320.

WILL GIVE LOVING CARE and attention to your child in my home. Preferably 2 or older. Call Dot 595-6515.

ATTENTION MOTHERS
Loving care, for 2 year old or up. My home. Monday to Friday? Gorge area. 386-1258

DAYCARE, MY HOME. 2 years and over. Monday to Friday. Cook-Hillside area. 385-2113.

WILL DO DAYCARE, MY home, ages 2 and up. Registered with Human Resources. 478-4587

RESPONSIBLE MOTHER will babysit, any age, next to Happy Valley School. 478-1302.

RELIABLE MOTHER WILL babysit in my home, weekdays only. 478-8535

LOVING DAYCARE IN YOUR home weekdays, Oak Bay area. 595-7191

MOTHER LOVES CHILDREN, lots of fun and learning to offer, babysitting. 386-1258.

BUTTONS & BOWS DAYCARE Center, 312 Benhomer. 478-1314.

Brick Layers

VERY REASONABLE RATES, guaranteed work, member of the B.B.B. 384-7811, Brant, 9am.-9pm.

THE BLUE ARMY
385-7755

Cabinet Making

KITCHEN CABINETS, BATHroom vanities, counter tops, all custom built or refacing old cabinets with new modern designs with low price. For free estimate 479-7245.

Carpenters

RENOVATING?
Want some ideas! Kitchens, bathrooms and rec rooms my specialty, for a free estimate call Terry, 479-9573.

"PANDA ENTERPRISES"
Craftsmanship at reasonable rate, renovations a specialty. Permit drawings, design, finish carpentry. Independent local carpenter, 382-5490.

"PANDA ENTERPRISES"
Craftsmanship at reasonable rate, renovations a specialty. Permit drawings, design, finish carpentry. Independent local carpenter. 382-5490.

LICENCED (INTERPROVINcial) carpenter-estimator. Renovations, additions, all work guaranteed. References. R.J. Kennedy, 385-8977.

IF YOU ARE TIRED OF MEdiocure workmanship, call Robert Innes, 598-2795 evenings, for all home renovations, additions, rec rooms, etc.

SUNDECKS
All shapes and sizes, free estimates, also other carpentry work, reasonable rates, please ask for Tom 642-5339.

ELCON PROJECTS LTD
Free estimates
Days 384-3323
Nights 592-0322

CARPENTER, 35 YEARS EXperience, renovations and new construction. Free estimates. After 6pm. 479-9522

OWENS CONSTRUCTION, custom finishing, cabinets, tudor, pubs, siding, contract or hourly. 386-2745.

OAK BAY
Community Carpenter. Additions, renovations, finishing, cabinets. Call Terry 595-6046.

YOUNG CARPENTER WILL do renovations, sundecks, patios, siding. No job too small. 652-3753.

REMODELING, ADDITIONS, stairways, entrys, all home and commercial repairs. Phone 477-7382.

FINISHING CARPENTER, basements, sundecks, cabinets, siding. Free estimates. Reasonable. Terry 652-4572

SPECIALIZING IN ADDItions, renovations and kitchens. So for quality work and free estimates phone Dave 656-1768.

JOURNEYMAN CARPENTER contract or hourly. No job too big or small. Restorations a speciality. Call Stan 385-2647.

CARPENTRY, DRYWALL, painting. Or renovations and additions. Work guaranteed. 381-6589.

TWO MEN
Experienced in all phases of carpentry. Hourly or by contract. Glenn 383-5357

THE BLUE ARMY
385-7755

PERMA CONST. LTD.
FREE ESTIMATES, 384-2323

COMMERCIAL
Carpentry - Display cabinets - Designs. Call Terry 595-6046.

BUILDING, START TO FINish. By hour or contract. 477-9448.

ENERGY SAVING RENOVAtions. Deluxe woodworking. 386-0798

CARPENTRY, HOME REpairs and improvements. Call Roye Lovgren 384-4416.

FRAMING CREW AVAILABLE immediately. Phone Bob, [illegible]5927 after 5pm.

NEW CONSTRUCTION OR renovations, planning, drawing, layout and work. 656-4947.

SMALL JOBS A SPECIALTY.
Call 598-2920

FRAMING CREW AVAILable. Call Kase 652-3433.

FRAMING CREW WANTS work. Phone John 652-1395.

Carpet Cleaning

ACE
CARPET AND UPHOLSTERY
CLEANING SPECIAL
$34.95 for living room and dining room. Hall $10 extra. Chesterfield and chair, $55. 385-3262.

36 BUSINESS SERVICES AND DIRECTORY

Carpet Cleaning

EXPERIENCED UPHOLstery, carpets, steam cleaning. Special rate. Easter. Book now. 386-0846.

REGIONAL CARPET CLEANing, steam cleaning. Living room, dining room, hall, $45. 478-8518

PHIL'S CARPET CLEANING, steam cleaning carpets, chesterfields, chairs. 474-1808.

Carpets and Linoleum

BEAVER
HOME CENTRE
1581 Hillside 595-1225
Carpeting a new home or recarpeting your present one see the Homemakers. Contact Mal Connors, 595-1225
You Install!
We Install!
12 month warranty on our installations.

HOURIGANS
CARPETS AND LINOS LTD.
FLOOR COVERING
SPECIALISTS
715 PANDORA AVE. 386-2401

18 YEARS EXPERIENCED carpet layer. Cheap for cash. Installations, repairs, restretch. Phone Master Power Wash 384-6818 anytime.

INSTALLATIONS, CLEANING, repairs, restretches. Free estimates. 388-6543 or 388-6275 Pager 2316

CARPETS AND LINO INstalled, reasonable rates, free estimates, workmanship guaranteed. 383-6791.

CARPET AND LINO. WE LAY the best and fix the rest. 479-0782.

EXPERT CARPET AND LINO installations, very reasonable rates. Call after 5pm. 384-5192.

Cement

G AND R CONCRETE FINISHers, all type of concrete work. No job too small. Phone 383-8985 after 4.

STAN FRY CEMENT FINISHing. All sizes of jobs, small or large. Free estimates, call 384-4806 or 388-6275 pager 2924.

FORMS, CEMENT WORK, steps, foundations, sidewalks, etc. Steve Laszlo 479-4756.

Ceramic Tiling

CUSTOM CERAMIC TILING, free estimates. All work guaranteed. 656-5494.

CALL ANGELO'S FOR YOUR ceramic tile installation. Walls, floors. 479-5966.

Chimney Service

BLACKSTACK CHIMNEY Sweep. Insured tradesmen. Brick chimney repairs. Member of Blue Army, B.B.B. 384-7811, 9 a.m.-9 p.m.

ESQUIMALT CHIMNEY Sweeping, 6 days a week, full service. 385-6994

Cleanup Service

NO CASH NEEDED
Attics, basements, yards. Any kind of junk hauled away. Also buy & sell anything of value. Bob's, 386-2451 or 478-8789

COMPLETE CLEAN-UP. Yard, basement, garage. Fence building, hauling. Free estimates, reasonable rates. 388-4678

GORDONS SERVICE
Household repairs, cleanup, yards, basements, hauling, delivery. Evenings 478-8251

REASONABLE CLEANUP. Yards, basements, etc. also hauling, free estimates. 479-5823, 656-5671.

GORDONS SERVICE
Household repairs, cleanup, yards, basements, hauling, delivery. Evenings 478-8251

CLEAN-UP YARDS, COMposts and basements, prompt service, reasonable rates. 478-4943.

FOR ALL TYPES OF CLEANup and gardening at fair price. Call 388-4752.

LOOKING FOR A DEAL? OUR ¾-ton truck takes most loads for only $13.50. 383-0805.

CLEANUP MAN AND EMPTY truck looking for work, reasonable. 385-7965.

HAULING AND CLEANUPS. Basement, yard, compost. Free estimates. Eugene's, 383-3528.

CLEANUPS, BASEMENTS, attics, yards, composts, and junk hauling. 658-5406.

CLEANUPS AND HAULING. Free estimates. Better than reasonable rates. 479-8776.

CLEANUP SERVICES. LET Davies brothers haul it at reasonable rates. 642-3138.

FATHER AND SON WITH VAN, delivery, cleanups, etc. 386-9500.

WILL PICKUP ANYTHING BIG or small. Call Paul 478-6832.

Contractors

WHEATON
CONSTRUCTION LTD.
General Contractors
Building Consultants
385-5702

FARMER
CONSTRUCTION
Design — Renovations
388-5121

WIGMAR
CONSTRUCTION
The Renovations Expert
388-5113

QUALITY WORK AT REASONable prices, 30 years, most types residential and commercial construction. Plans, estimates, references. Jack Glover 656-3745.

T.&C. BUILDERS LTD.
Framing
385-5293 385-8587

COMPLETE RENOVATION and addition service, quality workmanship at a reasonable price, free estimates. 656-1884.

SIDING AND FINISHING, contract or by the hour, Sidney and North Saanich. Gary 656-3403.

DINOP CONSTRUCTION
Painting, decorating and renovating. 385-7354.

DON'T BUY - RENOVATE. One man. All trades. 478-1560 evenings.

FRAMING CREW WANTS work. Phone John 652-1395.

Drafting

ARCHITECTURAL, STRUCtural drawings, quantity takeoff and estimates prepared, 19 years experience, hourly-contract. 721-5047.

ARCHITECTURAL AND LAND surveying drawings. Hourly or contracts. 386-9712.

Draperies

DRAPES, SLIP COVERS, BEDspreads, camper cushions, etc. Reasonable. Phone 385-0846.

36 BUSINESS SERVICES AND DIRECTORY

Draperies

HOURIGAN'S
Floor Covering Specialists
CUSTOM
DRAPERIES
—Bedspreads—
PROMPT IN-HOME SERVICE
715 PANDORA AVE. 386-2401

Dressmaking

ERZSI DRESSMAKING BOUtique now open, professional dressmaking, designing and alterations. Call 382-5712 9:30am.-5:30pm. Mon.-Sat.

INOVATIVE SEWING: Quilts, wall hangings, clothing, bags, canvas work. 385-7162.

24 HOURS SERVICE, LADIES and gents alterations. 382-1883

Drywall

BOARDING, TAPING AND other decorating specialities. Free estimate. Workmanship guaranteed. 385-4725.

DRYWALL APPLICATION, taping, textured ceilings and basement framing. 382-4295

DRYWALL, TAPING, TEXturing and renovations. Call 383-1663.

Electrical Contractors

LICENCED ELECTRICIAN will do residential, commercial, industrial. Old home rewiring. Workmanship guaranteed. Free estimates. Call 388-6275 pager 1207.

RG HELLER ELECTRIC
Resident, commercial, small industrial. Old home rewiring. Very reasonable rates. 478-4032, if no answer 385-5335.

OLDER HOMES REWIRED—
No down pymt. We finance at bank rates with approved credit.
EDDY'S ELECTRIC—385-7666

Construction or Service Elect.
Free estimates. Call Henry
384-3323 (24hrs)

ALDERLEY ELECTRIC
Small hookups to large wiring jobs. Done promptly at reasonable rates. 658-5373.

DO YOU HAVE SMALL ELECtrical wiring jobs? No one is interested? Please call evenings, 652-5809.

RESIDENTIAL WIRING, ADditions, alterations, dryer hookups, etc. Reasonable rates. Free estimates. Brian, 656-6656.

SMALL WIRING JOBS, SERvice calls, at prices you can afford. 656-5294.

LICENSED ELECTRICIAN will do new wiring, rewiring, hot water tanks installed. 479-9765.

JOHN THE HANDYMAN, journeyman, electrican. 382-8728.

ELECTRICIAN, FREE ESTImates. Call Bernie 386-1094.

Excavating

MANSELL BOBCAT SERVICE. Weekend specialists. Call 478-9458, 478-2570, for leveling, backfilling, septic fields, post holes, sand, gravel or topsoil supplied, spread, leveled. Basements dug, landscaping and rockwork.

NORM'S BOBCAT SERVICE
$15 an hour
Truck deliveries included
Fill, sand, gravel and soil
658-8921, 384-8075 pager 1328

ROBERTSON'S EXCAVATING Track machine with backhoe. Roads, basements, backfilling. 595-8530.

BRENTWOOD BOBCAT SERvice and yard cleanup. Reasonable rates. 652-3519, 652-9957

Fencing

MILLER'S FENCE AND GATE, supply and/or install chain link fences, residential, industrial, tennis courts, dog runs and repairs. Free estimates. 384-4711.

ISLAND CHAIN LINK
Fencing in wire or wood
Small jobs a specialty
477-0332.

EUROPEAN CRAFTSMAN, all types of fencing and repairs. Guaranteed work. Gordon Head, 721-3759.

Flooring and Sanding

M & M FLOOR
COMPLETE FLOOR CENTRE
Hardwood, Carpets and Linos
532 William St., 384-0343
Nights: Al, 386-3078
Mike, 652-4308

KNIGHT'S
FLOOR SURFACING
Sanding—finishing, new & old floors. Free estimates. Call anytime 382-1186.

Furnaces

THE BLUE ARMY
ONE CALL DOES IT ALL
385-7755

Furniture Refinishing

ANTIQUE RESTORATION and reproduction, highest quality craftsmanship. Dove West 388-5517

Gardening

QUALITY LANDSCAPING Ltd. Pruning, gardening, maintenance and cleanup. New lawn preparation, power raking, aeriating, stone work. Monthly rates. Reasonable prices, free estmates. 478-5114, 478-4216.

HARVEY'S LANDSCAPING
Experienced chinese gardener, book now. Pruning, certified spraying, power raking, aerating, garden design. All phases. 479-7078, 384-8621.

GARDEN ROTOTILLING, EXcellent work done, Cheaper and Easier than renting your own Rototiller, 10% off for people over 50. Phone David at 382-4506 anytime.

COMPLETE GARDEN, LAWN, and yard maintenance. Residential and commercial. Roses, ornamental shrubs, and hedges pruned. Free estimates, reasonable rates. 388-4678

DUTCH LANDSCAPING
Professional pruning of fruit trees, ornamentals, trimming hedges, cleanups, new lawns, etc. Free estimates. 478-1023.

ED'S TRACTOR SERVICE. ROtovating, levelling, vegetable gardens and yards, grass cutting. 479-2204. Complete Landscaping 478-1023.

SPRING CLEANUP
Pruning, trimming hedges, power raking, aeriating, fertilizing, maintenance, new lawns. Free estimates. Rick 595-6272.

MARK TEN GARDENING AND landscape improvements. Yearly maintenance and construction a speciality. Free estimates. 383-2103, 595-7132.

LOWEST RATES IN TOWN. Free estimates. For power raking and aerating. Call 652-4500 or 658-5108.

PROFESSIONAL PRUNING and gardening, new lawns, rockery, free estimates. 386-7859.

GARDENING AT FAIR PRICE.
388-4752.

36 BUSINESS SERVICES AND DIRECTORY

Gardening

GARDENING SERVICES: Flower beds, vegetable garden, trimming, general clean up. Pierre 385-6336

LAWNS CUT
On a regular basis. Monthly rates, free estimates. 383-7859 or 383-4879.

YOUNG MAN, 5 YEAR EXperience in residential gardening. Available now. Using your tools. $4 per hour. 477-7532.

CREATIVE LANDSCAPING
Dutch horticultural background. 477-7882.

FRUIT TREES, ORNAMENtals pruned, certified sprayer, 15 yrs. experience. 383-8363.

EXPERIENCED GARDENER and landscaper. Free estimates. Call Jacob after 6, 385-7783.

GARDENING, LAWN AND yard maintenance. Good work. Low rates. Andy 592-7381.

DON'S TRACTOR SERVICE.
Rotovating & level. 477-3913.

Glass and Glazing

BOSSOM
GLASS CO. LTD.
THERMO PANE
WINDOW SPECIALIST
"Sewing Victorians for 17 Yrs."
382-3031 382-0222

Gutter Cleaning and Repairs

WHY WAIT
Cleaning and waterproofing. Gutters, down pipes, roof repair, etc. Very reasonable. All work guaranteed. 388-4295.

GUTTERS, DOWN PIPES, drain tiles, chimneys repaired, fireplaces repaired, roofs demossed, repairs and replaced. 479-8196.

5" CONTINUOUS GUTTERS, special contractor rates. Old wooden gutters renewed. Irwin Industries, 382-5154. Free est.

Handymen

NEED HELP
Repair and renovations, plumbing, carpentry, painting, roof repair, fencing, drywalling, etc. 25 years experience. Low price. Free estimate. Try Nick, evenings 381-0296

JACK OF ALL TRADES
Expert service, repairs, remodelling, fencing, drywalling, roofing, etc. Call the man who can do it. Bus. 478-2642, Res. 478-8153

HANDYMAN SERVICE
We will do any odd job at a low rate. Includes painting, papering, gardening, general cleanups. Please call Colin or Troy at 384-6888, 384-8075 pager 1120.

RELIABLE WELL EXPERIenced Man for gardening, painting, renovations, cleanup or any odd jobs. Reasonable rates, free estimates. 382-8894.

KAN—DU FAMILY MAN WITH 1 ton truck, hauling, moving, general repairs, construction, firewood. Let Kan-du work for you. 386-2695

RUSSELL'S CONTRACTING
You name it, I do it. Let me give you a price. Work guaranteed. 381-0169, after 5.

MARK TEN COMPANY. REpairs, renovations, painting, tilling, fencing, patios, etc. Free estimates. 383-2103, 595-7132

CARPENTRY, DRYWALL, painting. Or renovations and additions. Work guaranteed. 381-6589.

Hauling

RELIABLE HAULING AND carpentry, $10 per hour. Call after 4:30. 383-2510.

HAULING: TOP SOIL, SAND, manure, wood, garbage, etc. Eugene 383-3528.

LOOKING FOR A DEAL? OUR ¾-ton truck takes most loads for only $13.50. 383-0805.

WILL CLEAN AND HAUL, etc. Very reasonable. Tony, 474-1014.

STUDENT HAS TRUCK WILL do almost anything. Ryan 384-0154

STUDENTS WILL CLEAN AND haul most anything, reasonable rates. After 5 pm, 383-0956.

MAN WITH TRUCK WILL haul anything. 384-4805.

Home Improvements

SOMERSBY
Manufacturers of custom millwork, vanities, cabinets, wood windows, frames, doors, including French doors and windows and pocket door frames. K.D. fir, hemlock finished lumber and mouldings, sanding and resawing. Weekdays 7:30-5:00
Cr. Hillside and Bridge 388-6645

THE BLUE ARMY
ONE CALL DOES IT ALL
385-7755

SPECIALIZING IN RENOVAtions and bathroom remodelling. 20 years experience. Call John 479-0695.

Janitor Service

WILL CLEAN YOUR OFFICE, store, etc. after business hours, in Central Saanich, Sidney area. Reasonable rates. 652-9956.

Landscaping

DUTCH LANDSCAPING LTD.
Professional Services in new lawn preparations, designing, layouts, planting, low maintenance gardens, rock walls, etc. Fully guaranteed. Free estimates. 478-1023.
For tractor service call 479-2204.

CREATIVE LANDSCAPING
Designing and redesigning. Artistic layouts. Free estimates. Dutch Horticultural background. 477-7882.

PORTUGESE LANDSCAPING. Stone work, rock walls, fireplaces, and landscaping. Free estimates. Reasonable prices. 595-5439.

TONY'S LANDSCAPING, TOP quality rock work, fireplaces, sidewalks, reasonable rates. Call anytime 385-8235.

Locksmiths

GUARD YOUR PROPERTY with Guardian Locksmith, 592-4211. Complete mobile locksmithing service. Fast service. Reasonable rates.

Masonry

N. BECKER MASONARY. ALL types of masonary work done. Fireplaces, brick facings, small block buildings. Competitive rates. After 5pm. 592-1905.

SCOTIA LANDSCAPING
Fireplaces, rock walls, face, patio slate. 385-4874, after 4:30pm. 385-9195.

ALL TYPES OF STONE WORK, rock facings, brick work, chimneys, slate work, retaining walls. 381-1462 after 5pm

ALL TYPES OF MASONRY work done. Call 388-6895 after 5 pm.

MULCAHY ROCKWORKS
Retaining walls, stone facings. 595-7746.

36 BUSINESS SERVICES AND DIRECTORY

Miscellaneous Service

Sawyer Sharpen Scissors
840 Fort St. 388-6228

EXCELLENT SHOE REPAIR
Reg. 485 BURNSIDE E. 386-3222

Moving

MOVING?
CALL
HAPPY VALLEY
MOVERS
Your Vancouver Island Movers. Reasonable rates, free estimates. 388-5643.

DRUM CARTAGE
The moving specialists. Pianos, antiques, heavy weights. Storage facilities, packing, crating. Reasonable rates, free estimates. Call 383-9861 and save $$$

D&D TRANSFER
For fast efficient moves and very low rates phone 721-3286 anytime or 595-4376 from 9-4 weekdays.

MOVING???
C&M Cartage. Large or small moves. Very low rates. Phone 595-4376 days Monday-Friday, or 656-3651, after 4 pm.

MBN CARTAGE
Experienced movers, reasonable rates, insured. Call 595-3226 after 4pm.

LIGHT DELIVERIES AND small moves. ½ ton, $9 minimum. Have dollies. Gaylon 385-3447

MOVING SOON? CALL 477-0422 for fast free estimate. Pensioner rates.

MOVES AND DELIVERIES. Experienced, efficient, insured. Eugene's, 383-3528.

STUDENT WITH VAN, MOVing, hauling and labour. $8 per hour. 386-3832.

ACCEL MOVERS. FAST AND efficient. $18 per hour. 381-0987.

Painters and Decorators

GARRETT PAINTING AND Paperhanging, fast, friendly service, low winter rates, free written estimates. Charles Garrett 478-0992.

OAK BAY
Wallpapering and interior painting. Excellent workmanship. Low rates. Free estimates without obligation. 592-7239.

PAINTING AND DECORATing, 19 years experience. Free estimate. Guaranteed work. 598-8240.

EXPERIENCED PAINTER needs work. Interior and exterior, small plaster repairs. 592-7137.

OLD AGE PENSIONERS PREferred. Residential painting. Yellow pages or Garth Glover Painting, 385-6422.

UNIVERSITY STUDENTS
Will do top quality interior and exterior painting, low rates, free estimates. 386-5301 or 381-1226.

ARTS PAINTING AND DEcorating. Experienced and reasonable. 386-9508.

CERTIFIED PAINTER. LOW rates. Free estimates. Written Guarantee. 384-2969.

PAINTING, NO JOB TOO small, interior and exterior. Contact Steve 382-6566.

SPRING SPECIAL. LOW prices. For quick and clean jobs. Call Your's, Douglas 388-9696.

JOURNEYMAN PAINTER; has own equipment, will work by hour or contract. 478-3167.

PAINTING, CAREFUL WORK, reasonable rates. For free estimate call Susan 383-9220.

Plasterers

LET TONY DO I.T. FRIEDRICH plastering and stucco. Patching specialists, older home stuccoed, pebble dash, resurfaced. Styro stucco. Guaranteed clean quality work. 656-2064.

PLASTERING AND STUCCOing, also small jobs in patching and lathing. Ask for Jim. Evening calls welcome. 478-1118, Jimy's Plastering & Stucco.

STUCCO
New and older homes stuccoed. Quality work. Brook Plastering, 478-8775

COLEMAN PLASTERING
Quality lath and stucco. 478-9976.

PLASTERING, STUCCO, REpairs, reasonable, 479-4779.

Plumbing and Heating

NEW FIRM
Renovations, new construction, discounts. Law and Son Plumbing Service Ltd. 658-8112. After hours 658-8163

THE BLUE ARMY
ONE CALL DOES IT ALL
385-7755

LOW COST PLUMBING REpairs, excellent workmanship. Days: 383-0149; evenings and weekends: 386-6553.

DAVIDS PLUMBING
Hot water tanks, plumbing repairs, drain cleaning. 386-8881.

REASONABLE RATE PLUMBer, 24 hour service. Free estimates, 477-5742.

SPECIALIZING IN BATHroom renovations. Call John, 479-0695.

D & S PLUMBING SERVICE, alterations and repairs. Reasonable. 478-0965.

REPAIRS AND RENOVAtions, 20 years experience. Low rates. 24 hour service. 652-5813.

JIM MCGREGOR REPAIRS, OAP discount. Phone 385-9239 or 384-5320.

HOUSEHOLD PLUMBING, major, minor repairs, fast, reasonable, references. 478-1841.

Pruning

FRUIT TREE PRUNING WITH care. Inexpensive, experienced. Bill, before 9am, 5-8pm. 384-1268.

Printing & Typesetting

ATS Typesetting Services
Quality typesetting and paste-up service. Fast turn around at competitive prices.
812 Cormorant St. 385-2076

SPECIALIZING IN BUSINESS cards, enamel, metalic and linen finishes. Competitive prices. 477-5242.

Refrigeration and Air Conditioning

BURNETT REFRIGERATION. Fridges and freezers serviced in your home. 382-4134 (24 hrs)

Roofing and Siding

DISPLAY HOMES NEEDED
For T-lok solid vinyl. The perfect siding, maintenance free and guaranteed. Call me anytime Jack Caldwell home 598-4249, Bus. 381-1233.

DON'T PUT OFF THOSE roofing problems any longer.
Call BLUE DIAMOND.
All work guaranteed.
Doug 595-7722 Steve 383-4427

SHAKES, SHINGLES AND duroid roofing and reroofing. Free estimates. 656-3492, 386-9891.

SHINGLES INSTALLED, ASPhalt singles. 12 years experience. Graham Contracting, 381-1112.

36 BUSINESS SERVICES AND DIRECTORY

Roofing and Siding

GRAHAM ROOFING, SHINgles installed, $45 per square, 3 in 1 shingles. One storey only. Call 381-1112.

PARKER JOHNSTON LTD.
1855 BLANSHARD. 382-9181
"Roofing Victoria Since 1935"

ALL TYPES OF REPAIRS AND roofing. Phone Central Sheet Metal 478-1814.

REASONABLE PRICES FOR new and reroofing. Free estimate. Evenings 478-4850.

NEW ROOFS AND RE-ROOFing. Shakes and shingles. Reasonable prices. 382-4295

TAR AND GRAVEL, ASPHALT shingles, roofing and repairs. For free estimate call 382-4493

FREE ESTIMATES. CEDAR, shake, shingle and duroid roofs and reroofs. After 6pm, 595-2579

Saw Sharpening

386-1122
CANDU
SERVICE CENTRE
2825 Bridge St.
INSTANT SAW EXCHANGE

Signs

BERT ART
ORIGIANALS
Signs of all kinds (except Neon). Quality workmanship at competitive prices. Free estimates. 382-8425.

Tailors

LEATHERWEAR ALTERAtions, repairs, remodelling, cleaning and dyeing. Elley's Leather Fashions, 738 Johnston, 383-7834

OAK BAY TAILORS
Tailoring, alterations, ladies and mens quality leather alterations. 1826 Oak Bay, 598-4131.

BRITISH CUSTOM TAILORS
1311 BLANSHARD 383-2632

Tree Service

EXPERIENCED CHINESE gardener, pruning, fruit trees, certified spraying. 384-8621, 479-7078.

TONYS TREE SERVICE, trees removed, pruned, etc. Reasonable. 474-1014

KEN'S TREE SERVICE. LOW rates for pensioners. 382-5310 evenings.

FRUIT TREES, ORNAMENtals pruned, certified sprayer, large or small. 383-8363.

Upholstery

ACE UPHOLSTERY
381-1321
Quality workmanship. European craftsman. Free estimates.

Window Cleaners

JACK'S WINDOW CLEANING, residential and commercial, free estimates. Call 383-3481.

SPARKLE BRIGHT WINDOW Cleaners, free estimates, reasonable rates. 385-5351

38 TRAVEL

MAUI—BEACH FRONT
DELUXE 2 BEDROOM, FULLY FURNISHED CONDOMINIUM PLENTY OF RECREATION AND MILES OF SANDY BEACH. WEEKLY AND MONTHLY RATES. AVAILABLE APRIL. BOOK EARLY. 383-4124.

PARADISE ISLE
BOOK NOW FOR
LOW OFF SEASON RATES
IN SUNNY WEST MAUI
Phone Iolani Holdings Ltd.
382-6042, 388-7369

MAUI
Deluxe 2 bedroom fully furnished condominium available. Located on a safe sandy beach.
OK Trucking Co Ltd 386-3414

Kaanapali Beach
MAUI-PAPAKEA
1-bedroom condominiums, fully furnished on beach — summer rates start May 1. 479-7117.

WANTED LIFT TO INSTITUTE of Ocean Sciences, Patricia Bay, from Douglas & Superior, Monday through Friday. Must be there by 7:30am. Will pay $40 per month. 384-0632.

FOR AN ANNIVERSARY OR birthday, treat your wife or family to an exciting air travel viewing our beautiful Island, Gulf Islands, etc. For as low as $10 per person. 388-5757

TIME SHARE PROPERTY, 2 weeks, Shuswap Lake, B.C. St. Yves and travel the world, attractive price, selling for health reasons. 595-5140 evenings.

DELUXE 2 BR., 2 BATH CONdominium on sunniest beach in Maui. Good bookings still available. 477-3039, 383-9512

ATTRACTIVE APARTMENT central Honolulu, April 17 to June 30. Scenic view, all amenities, $400 per month. 382-9002

WAIKIKI, 1 BEDROOM, block to beach, June on. $600 monthly US. 2 adults only. 598-3505

WAIKIKI, BEAUTIFUL CONdominium, April reduced rate. Also, available after May 10th. 656-4976

WAIKIKI CONDOMINIUM, beautiful views. For information 656-5328, 656-4111.

39 PERSONALS

CHRISTIAN GENTLEMAN, 40's, that is kind, considerate, tender, generous, loyal, honest, healthy, good looking, talented, outdoor, happy type, hardworking, loves children and really cares, is looking for a lasting happy tender loving relationship with a pretty Christian lady 30-40 who has my gifts and is not the moody or nagging type. Photo please if possible. Confidential. Victoria Press Box 171.

TRAVELLED EXTENSIVELY, attractive single man, (32, 6'4), bored with all the professional losers encountered at the Singles Club rate race, seeks warm, outgoing, slender woman, to share dancing, fireside chats, cultural events, weekend trips, etc. Returnable photo please. Victoria Press Box 77.

LONELY LADY WISHES TO meet widower or bachelor for companionship and friendship. If you are between 69-75 and are a non drinker who likes a little home life and to take drives and go on casual outings, man with car, please write and leave your phone number. Victoria Press Box 39.

[illegible] LOOKING SAGITtarius, no ties. Wants to meet goodlooking, unencumbered girl 20-32, who loves outdoors, high heels and doesn't mind getting her hands dirty once in a while. Photo if possible. Victoria Press Box 145.

SINCERE WIDOW, AFFECtionate, late 50's, 5'6", enjoys good health, young, active, self supporting. Seeks companionship with sincere gent. No hangups please. Enjoy golf, bridge, varied interests. Victoria Press Box 85.

31 YEAR MORMAN MALE, seeking honest female, age 20-33, object marriage. Those not willing to learn about Mormans need not write. Please send photo and information about yourself to Victoria Press Box 164.

39 PERSONALS

GENTLEMAN, 37, 5'3", wishes to meet nonsmoking lady for lasting relationship. Enjoys outdoors activities. Please enclose photo. All letters answered. Victoria Press Box 142.

FOUR ATTRACTIVE FEmales, fed up with the bar scene, want to meet men ages 35 to 55 for camping, barbeques, boating, dancing and sports. Victoria Press Box 159.

WOULD A VIVACIOUSLY INtelligent creatively sensitive beyond liberated woman communicate with a youthful forty year old Dutch Canadian father? What's in an ad. 479-7493.

HOSTESS COURSE. LEARN this variety in 8 session course: party foods, flower arranging, cake decorating, hors d'oeuvres, cocktails, etc. My home (Broadmead) Thursdays. 658-8739.

WIDOW 65 YEARS OLD LOOKing for male companionship for outings and good times. Send photo. Write to Box 27, RR2 Duncan, BC. V9L 1N9.

PREGNANCY AND BIRTH control counselling. Victoria Birth Control Clinic. For appointment phone 385-3351.

DON'T WANT TO UNLOAD ON family or friends? We at NEED care about your concern. Call 386-6323 today.

WHO CARES IF YOU ARE pregnant? Birthright does. Phone 384-1431.

MALE 25, LOOKING FOR lady who likes to ski. Victoria Press Box 152.

ALCOHOLICS ANONYMOUS
383-0415

YOUNG MALE ESCORT. Victoria Press Box 106.

40 BUSINESS PERSONALS

PROFESSIONAL TEACHING
IN
DANCING
Latin-Ballroom-Hustles
MODELLING
Self-Improvement
DANCERCISE
Weight Control
All ages 21-81
Open 10am-9pm Mon-Fri
If you need us, we need you.
NEW DIMENSIONS
755 Yates Street
385-3223

HAVE YOU EVER THOUGHT of publishing your own book or poem, but found it to be too Expensive? Call Copper Press. Make an appointment to discuss how it can be done at the lowest possible price. Consultation without obligation. 595-1512 11-5 pm, Oak Bay Plaza.

DO YOU FEEL THE NEED OF a mild diuretic to help ease back discomfort and that dragged-out feeling? Let DeWitt's Pills help you, as they have helped many others, through their prompt relief for this type of distress. Ask for DeWitt's Pills today. Available at most Pharmacies.

BIORHYTHMS
Your computerized Biorhythms chart for 6 months. Sfnd birthdate and $3.85 plus 15 cents tax to the Personal Biorhythm Service, Box 91, Errington, B.C. V0R 1V0.

ENROLLMENTS FOR A SIX week licenced professional bartenders course starting April 1st are available. Registering at the Red Lion Inn, Tuesday, Wednesday, Thursday between 2-9 pm. Information 595-4670 from 2-8 pm, weekends included.

PERSONALIZED
DATING SERVICE
478-3213
"Western Canada's largest Dating service."

"SWINGERS"
Join Canada's fastest growing adult contact magazine. $4. for latest issue or free information: J&D, P.O. Box 1383, Victoria, B.C. V8W 2W3.

FOR UNCURABLES ONLY and only Victoria City area. Better health can be yours. For more free information write Victoria Press Box 67. Absolutely no obligations.

SWINGTIME NEWS, DANCES ads for swingers in B.C. Est. 1969, $4. current issue or free details C.Y. Club, P.O. Box 2410, New Westminster, B.C. V3L 5B5.

BRITISH PSYCHIC
Lisa Bird
Will do life readings by mail. For information call (112)986-6778.

Human Relations Consultant Bill Boychuk offers skills in therapeutic hypnosis/counselling for stress, smoking, weight, phobias, fatigue. Call 382-4092.

FOR YOUR PERSONAL "automatic writing". Send stamped, self-addressed envelope to LAD, PO Box 220, Saanichton, BC, V0S 1M0.

FOR VIDEO RECORDING call Concept Video, 595-8331, a division of Hillsight Sight & Sound.

RESUMES THAT GET JOBS.
Professionally prepared.
Personal, confidential service.
385-6145.

PSYCHIC READING
Leonard Thornton PH.d. Spiritual healing, Chakral energy changes. 595-5675, for appt.

MESSAGE SERVICE
Tri-City telephone message $20 month. 386-8622.

WILL PICK UP BEER Bottles and Pop Bottles. 388-4932.

LONELY? WRITE EMILY Quest Friendship Bureau. Confidential. PO Box 5220, Victoria

MRS. PAYN JONES, TRANCE medium, questions answered. 386-3603

WHY BE LONELY? DIAL A friend club. For information phone 642-5622, confidential.

FLY SCREENS, PATIO doors. Quoted, installed. Old established Duncan Ltd. 385-4258.

CHINESE PHALLANGA readings, present, past, future. Vancouver 437-5816.

ASTROLOGY READINGS. Reasonable. For appointment call Wayne at 479-0836.

PHYCHIC CARD READER from Ireland. Phone 479-8145 for appointment.

CARD READING IN DEPTH
Seventh Year 652-1765

CASH FOR BCRIC SHARES 381-6662 after six or weekends.

FOOT TREATMENT. PHONE Monika at 478-1245.

YOUNG BI MALE WILL EScort. Victoria Press Box 65.

FOOT MASSAGE, REFLEXOlogy, call Marilyn 595-0789.

42 EDUCATION

TUTORING AVAILABLE, computer science, business subjects, math, science, high school/university level. 388-5117 after 5:30pm.

ART CLASSES FOR CHILdren and adults given by T. Andriessen Booth are open for registration for spring semester beginning April 8. 598-1358.

TUTORING—PROFESSIONAL help by experienced teacher. French, math, new and old methods. 598-2331.

LEARN POTTERY ON THE wheel. Small classes with lots of individualized attention. 479-4663

POTTERY LESSONS: THROWing, hand building and glaze making. All levels. 385-3220

60 FUEL

$35 ½-CORD, $65 FULL CORD, fir, custom cut, split, delivered and stacked. Robert or Diane 386-2375 evenings.

ALDER WOOD, SPLIT, DElivered, $45 pickup load, $70 cord. 478-4815.

HANDSPLIT ALDER $35 A pickup truck load, 2 for $65. Immediate delivery. 479-7444

BEACHWOOD SPLIT AND DElivered. $35 pickup load. 592-0821.

PRESTO LOGS DELIVERED
383-3528

SPLIT ALDER, $45 PICKUP load delivered. 474-1985.

63 TIMBER

WANTED TIMBER
FELLED, BUCKED or
STANDING
Fir, Cedar or Hemlock
Ideal Sawmill Ltd.
385-0441

S&S LOGGING CONTRACTORS Ltd are buying timber or private acreage and paying cash money from $1000-$100,000 depending on the amount of timber. 748-0688 or 743-3007 evenings.

SKIDDERS AND FALLERS for hire. By hour or contract. Cuthbert Contracting Ltd. General Logging Contractors. Phone Greg 748-1527 or Wayne 748-8840.

65 BUILDING SUPPLIES

HOME LUMBER
& Building Supplies
470 Ardersier Rd.
385-8711

PLYWOOD SALE
STANDARD

4x8—5/16 Std fir	$6.25
4x8—⅜ Std fir	$7.50
4x8—½ Std fir	$10.25
4x8—⅝ Std fir T&G	$12.50
4x8—¾ Std	$14.50

	Factory	D:UnS
4x8—¼	7.50	$5.50
4x8—⅜	9.95	$5.95
4x8—⅝	14.50	$9.50
4x8—¾	17.50	$12.95

LUMBER SALE
STD. and BTR FIR

2x4—6′	$155
2x4—92¼ pet Studs	$265
2x4—8′—14′	$320
2x6—8′—14′	$320
2x8—8′—24′	$320
2x10—8′—24′	$395

Louvered Bifolds
#1 Select Mahogany
c/w hardware

	½ Louver	Full Louver
2668	$38	$34
5068	$74	$65

Duroid Shingles
210 wt. No. 1 Asphalt self seal. All colours in stock, per bundle. $8.95

INSULATION
FIBREGLASS
PRICE PER 1,000 sq.ft.

R12—4"	$165
R20—6"	$265
R28—8"	$375

GYPROC
Price per 1,000 Sq. Ft.

½" GYPROC	$135
⅝" FIRESTOP	$180
STUCCO WIRE	$30
PERMAX	$6.50

Deliveries made anywhere on Vancouver Island and Gulf Islands. Before you buy compare our prices. For quality, service and guaranteed savings, phone:

386-3374, 385-8711

SPRING SPECIAL
Introducing our sliding mirror door units. We offer FREE installation during our introductory offer.

SPRING BEAUTIFICATION
Dress up your home now for spring with a beautiful raised cedar panel front door, starting as low as $125.

We will also supply & install a cedar panel garage door. Let us close in that carport for you. Give us a call now!
CLARKE DOORS
542 HILLSIDE AVE
386-8861

NORSECRAFT
HARDWOOD
Industries Ltd.
383-4233
NOW IN STOCK
PALISANDER
South America
ALSO: Open Saturday All Day
531 David St. 383-4233

CAN WEST
BUILDING MATERIALS
3005 JACKLIN RD.

2x4—ECON	$99/M
1x8—ECON shiplap	$120/M
5/16 D FIR PLY	$5.50/Sht.
7/16 BLACKOTE	$3.79/Sht.
4" BIG O PIPE	$.39/Ft.
CEMENT	$4.79 per bag

OPEN MON.-SAT.
478-5509

CASH AND CARRY, ROUGH cedar lumber in utility grade, standard and better, Cedar shakes, shingles and fencing material. Also will custom cut to order. All at better than competitive prices. Smiley Rd. Chemainus, 246-9622.

MAYFAIR GLASS
384-8721
SKYLIGHTS — SUNROOMS
SHOWROOM AT
790 SPRUCE ST.

SAANICH LUMBER YARDS
Garages, Carports, Fencing, Garden Sheds, Greenhouses, Chicken Houses, Dog Kennels, Compost Box, Workbenches.
1496 Admirals Road 385-2486.

SLUGGETT & BROWN
JOINERY
Wood Windows, Doors, Frames
526 DISCOVERY ST. 382-3011

ROUGH CEDAR, ALL DIMENsions. Hidden Valley Saw Mill. 2200 Sylvester Road. Open Saturday and Sunday. Phone 743-2830.

GRANITE STONE FOR WALL building. $50 load. Two 9′ and two 10′ lengths of picket fence complete. $25. 479-5949.

EXCELLENT SHAKES
Good supply of 18" barn shakes, $60, delivery available. 652-4368.

HARDWOOD FOR SALE, KILN dried, 10 types, 10-20% off retail. 388-6186.

ITALIAN TILE AT DIRECT IMport price, a genuine saving. 386-2812.

BRAND NEW KITCHEN CABInet roll top, finished ends. 7′8" plus 2′. $60. 656-2427, 9-5pm.

65 BUILDING SUPPLIES

JUBILEE BUILDING SUPPLIES Ltd.

Check Us
Before Buying
The Following

Jenn Air

Merit Cabinets

White-Westinghouse & Moffat Appliances

Duroid Roofing

Drywall

Insulation

And many other items

6772 Kirkpatrick 652-9141
OFF KEATING X ROAD

Butler Brothers Supplies
2046 Keating X-Road
652-1121

GALVANIZED METAL ROOFING
99¢ PER FT.
FOR BARNS BOATHOUSES OR GARAGES
30 gauge galvanized roofing in a choice of 4 profiles - average width 30". Custom cut to exact length of your choice. Allow 10 days for delivery. Also plain aluminum roofing available at equally attractive prices. Effective until March 31.

CEDAR FENCING
Cut to your length
STD & BTR (const. grade)
1X4 12¢ per linial ft.
1X6 19¢ per linial ft.
2X4 24¢ per linial ft.
4X4 posts 53¢/lin ft. (no utility)
UTILITY
1X4 8¢ per linial ft.
1X6 13¢ per linial ft.
1X8 19¢ per linial ft.
2X6 25¢ per linial ft.
2X4 18¢ per linial ft.
ECONOMY
2X4 $160 per FBM
2X6 select grade cedar roof decking $600 per FBM.
1X12 natural wavy edged siding $600 per FBM.
Certisplit resawn-shakes at wholesale prices.
112-646-2060 collect or 642-3189

WANTED MISCELLANOUS tools for laying wooden floors. 537-9421

USED RED BRICK, CLEANED, 479-8160 after 6pm.

18" BARNSHAKES, $52 PER square. 642-5794 after 6 pm.

70 MUSICAL INSTRUMENTS

BALDWIN LIMITED EDITION EVENT
During March Only
Don't miss this sale of Baldwin Handcrafted instruments . . . the World's finest quality in Tone . . . Touch . . . and Appearance

LIMITED QUANTITIES AT SPECIAL SAVINGS
Ex. Baldwin Studio Piano Model E 143 now only $2495.
★ Terms Available
★ Trades Accepted
BALDWIN PIANO & ORGAN CENTRE
"Right across from the Bay"
381-0551 1736 Douglas

New and Used Guitars

Les Paul copies	$225
Univox Bass	$100
Ibanez RS 100	$425
Fender Telecaster	$550
Precision Basses	$595
Fender Jazz Bass	$575
Ibanez ST 50	$599
Ibanez Musician E.Q. Bass	$950

Expert Fretwork
Rast Reliable Service

THE GUITAR SHOP
Soft Sounds Music
535 YATES 381-5814

REG STONE RECOMMENDS FOR BUDGET CONSCIOUS VICTORIANS GOOD TRADE-IN ORGANS.
EXAMPLES!
KAWAI $495.
KAWAI WITH RYTHMN & CASSETTE $1395.
ACETONE WITH LESLIE SPEAKER & RYTHMN $1295.
BERNIE PORTER MUSIC
725 CALEDONIA 382-9542
Park Free

MOVING SALE
15-50% Off
New and used guitars, trumpets, flutes, violins, saxes and accessories.
MUSIC GALORE!
HALL-FAIRFIELD MUSIC CENTRE
728 FORT ST. 385-3307

FOCUS ON RHODES
Suitcase 73 piano — used but not abused: $1375 complete with amplification at
McMusic
COLWOOD
2244 Sooke Road 478-4622
Mon.-Fri. 10-7, Sat. 9-6

Used reconditioned Hamilton upright piano $1095.
SCOTT Piano & Organ
1400 Blanshard 386-2434

RICHARD DENZIL
Piano Tuner-Technician
Regulation, repairing, rebuilding.
388-9295

ALLISON PIANO 384-1154
Quality used professional uprights and Steinway Grands. Appraisals, tuning, refinishing.

ELECTROHOME ORGAN LESlie speakers Rhythm Master, $595. Excellent condition. 479-4766.

CARDINAL 100 WATT HEAD, $400. Traynor cabinets, 4x12, $200. Good condition. 592-9883 after 6pm

CORDOVOX ACCORIdan/Organ model CG.6 c/w all electronics and amplifier. $300 firm. Call 478-4622.

EXCELLENT CONDITION Fender F75 steel string guitar, with hard-shell case, $325. 381-0340

BLESSING B101 FLUTE $199. PAMUS MUSIC, 1108 Blanshard (at Fort) 386-8475.

WHAT OFFERS? ARIA CLASsic guitar, $350 new. Thomas Vox organ, $1200 new. 652-1765

5 PIECE BAXTER DRUM SET, 3 cymbals, pearl stands. Excellent condition. 478-0695.

PICK-UP FOR ACOUSTIC GUItar, Bill Lawrence type, $50. 595-6127.

5 PIECE DRUM SET WITH cymbals, 479-7345 after 4pm.

WANTED: STUDENT STRING bass. Phone Brian 386-9025.

KURTZMANN UPRIGHT 1974 Action, white, $1200. 479-7571.

67 FENDER BAND MASTER head. Must sell. $250! 383-2793.

SELMER SOPRANO MKVI 477-0043 or 381-0517

LIKE NEW GUILD D-50 WITH hard case. $700 obo. 479-8068.

1970 GIBSON S. G. WITH CASE, asking $450. 477-3592.

70 MUSICAL INSTRUMENTS

NEW GRAND PIANO
GRAND OLD PRICE
SPRING SPECIAL
$5400
GLEESON MUSIC CITY
714 FORT 388-9632

PEAVEY AMP HEAD, $300. Phone 479-4833 or 383-2462.

71 MUSIC TEACHERS

PROFESSIONAL JAZZ GUItarist has openings for intermediate to advanced students. 383-2793.

PROFESSIONAL INSTRUCtion in guitar, piano, and voice. Pat Hartman, 386-1710.

GUITAR LESSONS AVAILable downtown on Saturdays. Phone Karl 386-0605.

SAX LESSONS. JUILLIARD grad. Beginners through advanced. 595-2172

77 MOTORCYCLES

79 YAMAHA
CLEAROUT

GT80MX	NOW $649
YZ100	NOW $1199
DT100	NOW $929
DT175	NOW $1349
MX175	NOW $1199
XS4002F	NOW $1649
XS400F	NOW $1899
XT500F	NOW $2099
SX6502F spec.	$2599
XS750 spec.	$3299
XS750F	NOW $3099
XS1100F	NOW $3999

PLUS NEW
78 YB100E at $759
78 SR500E at $1899
MAKE YOUR
Best Deals Now
on 1980 models
ALL AT
MULLINS MARINE
925 Yates St. Dealer 5245
382-1928 382-4515

79 HONDA
CLEARANCE

CT 70	NOW $739
XL125	NOW $1259
XL250	NOW $1699
CB400TI	NOW $1599
XR250	NOW $1699
CB400T2	NOW $1799
CX500 std.	NOW $2699
CB750K	NOW $2999
GL1000	NOW $3999

SPECIAL
1978 CB 750F
SUPER SPORTS
Brand New $2799
MAKE YOUR
Best Deals Now
on 1980 models
ALL AT
MULLINS MARINE
925 Yates St. Dealer 5245
382-1928 382-4515

USED BIKES
From 50cc to 1000cc
ROAD & TRAIL
Many "As Is" Trail Specials
40 Used Bikes
To Choose From
AT
MULLINS MARINE
925 Yates St. Dealer 5245
382-1928 382-4515

VICTORIA HONDA
Harley-Davidson
2851 DOUGLAS 386-8364
Dealer 5854

1979 HONDA HAWK II 400, windshield and luggage rack, front disc brake, superb condition, $1750 or best offer. 112-743-5855.

1978 HARLEY DAVIDSON super glide, low miles. Extra chrome, mint condition. $5500. 656-4742 after 5.

1979 SUZUKI GS1000EN, 4500 kilometers, stored through winter, excellent condition. $3700. 652-4166.

TRIUMPH BONNEVILLE 650, 4 speed, 1971. New paint, rebuilt, better than new condition. Offers. 479-7298 after 5pm.

GREEVES PATHFINDER trials, new rings, gearbox reconditioned, a good rugged bike. $450. 598-4259

77 YAMAHA 500 ENDURO, good condition, low mileage. Must sell. $800 or best offer. 381-0157.

MOPEDS — 18 MODELS
ISLAND MOTORS, 385-3515
602 Esquimalt Rd. Dealer 5138

Brooklands Motorcycles
HARLEY-DAVIDSON HONDA
937 Fort Dealer 6121 383-5926

YAMAHA RD400, 7500 KILOmeters, $1250 or trade with trail bike and cash. Joe 658-8860.

1978 KAWA KZ650B, 22,000 kilometers, good condition, $2300 or best offer. 385-1291.

79 YAM XS400, LIKE NEW, 3,000 km, mags, tear drop tank, etc. 383-7889, 478-5642.

1977 YAMAHA 125 ENDURO super condition, $750 includes 2 helmets. 474-2525.

1978 750 YAMAHA SPECIAL, like new, asking $2500 or best offer. 383-6187.

1979 YAMAHA 650 SPECIAL. Like new. 1800 km. $2650. 478-8095.

1975 YAMAHA 175 ENDURO, good condition, $560 or best offer. 658-1073.

1955 TRIUMPH 500CC, 270 miles, not running, offers. Ph. 477-8071.

BATTERIES, ALL SIZES. Capital Radiators, 817 Fisgard, 385-0421.

450 HONDA CB, HARD TAIL frame, lots of chrome, $1000 or best offer. 112-745-3539.

1976 BULTACO 350 SHERPA T. Excellent condition, $1150. Phone 477-2033.

75 SUZUKI TS100, A1 CONDItion, rebuilt, low mileage. $550. 384-4383.

1979 MOPED, 3000 MILES, EXcellent condition, $500. Gordon, 385-1529 evenings.

TRIUMPH 650 CHOPPER, good condition. $1050. After 6pm weekdays 384-8627

74 YAMAHA TY250 TRIALS, Jake brake. Offers. 478-4205 after 5.

1978 HONDA CB400, T2. GOOD condition. Good deal. Asking $1200. 598-4478.

73 175 YAMAHA DIRT, REbuilt, spare parts, bills to prove. Must be seen. $500. 598-4315

1978 HONDA CB125S, AS NEW condition, under 4,000 miles. Offers on $750. 598-6036.

76 SUZUKI 380 GT, REBUILT, custom paint and helmets. $1000. 382-0997.

75 SAZUKI 250TS, PERFECT condition, 3900 miles, must be seen. Offers. 477-3910

77 MOTORCYCLES

1977 360 HUSQVARNA AUTOmatic, purchased new December 78, one owner, very low time, extra equipment, $1400. 595-6263.

1977 TY-175, EXCELLENT CONdition, just rebuilt, bills to prove. $900 or best offer. 478-2378 after 4pm.

1978 IT175, EXCELLENT CONdition, just rebuilt, 1350km. Asking $1300 or best offer. 478-2378 after 4pm.

78 650 YAMAHA, SUPER clean. All accessories. $2495. Dunsmuir Super Service. 386-3217.

XR75, 1977, GREAT TRAIL bike, excellent condition. 382-9222.

72 HONDA, FULLY REBUILT, not running, needs kick starter. $200 or best offer. 383-5357.

1978 IT 175, REBUILT, $925. 477-4329.

WANTED: OLDER 650 YAMAha for parts, 629-3762 collect.

1972 YAMAHA 100, STREET OR trail. $300. 478-9166.

1973 SUZUKI 500. BAGS, RACK, etc. 11,000 miles. $950. 478-1560.

1975 YAMAHA 175 ENDURO, moving, must sell, 595-0733

1976 HONDA PC50 MOPED, EXcellent condition, $350. 381-6820.

78 BICYCLES

TEN SPEED FOR SALE. Built with aluminum and racing parts. $175. 382-6974 after 5

SEKINE, EXCELLENT CONdition, all alloy, many extras. 721-3484 before 10am.

GIRL'S 5 SPEED SEKINE, 1 year old, like new, $130. After 4:30, 386-2482.

FOR SALE, MOTOCROSS bike, very good condition. Between 5-7pm, 384-0785.

CCM SWINGER, 16" WHEELS. Like new. $40. 721-3226.

80 BOATS and MARINE

GIBSON POWERCRAFT CENTRE LTD.
BOATS
GLAS-PLY
HOURSTON GLASCRAFT
MIRRO-CRAFT
BAYLINER
CANAVENTURE
STERN DRIVES
BMW-Volvo Penta
OMC-Mercruiser
OUTBOARDS
JOHNSON
SEAGULL
NEW LOCATION
730 HILLSIDE AVE.
382-8291
Service entrance from Market St.

CAMPION
DOUBLE EAGLES
SUNRUNNERS
LUND Aluminum
JOHNSON Outboard
ROADRUNNER Trailers
bcc bob whyte marine ltd.
SALES AND SERVICE
Corner Harbour and Resthaven
WINTER HOURS
Tues., Sat., 8:30-5:30
Sun. 12-5 Closed Mon.

BOSTON WHALERS
NOW
AT YOUR
1-STOP
MARINE CENTRE
Mercury Marine
385-1457 800 Cloverdale

HONDA OUTBOARD SALE
On Left-Over Models
9.9 Shorts $899
PLUS
Still A Few 79 Merc's Left At Sale Prices
At
MULLINS MARINE
925 Yates St. 382-4515

18' FIBERGLASS OVER PLYwood, 2 Evinrude motors, trailer, $3500 firm or will accept travel trailer trade. 478-7844 after 6.

17' FIBERGLASS WOOD BOAT with 65 hp Merc and smaller 5 hp motor, will sell for cash or trade for car. 382-5092.

OCEAN JADE 51' FREEZER troller, packer. Gardner power, full electronics. Open to offers. 478-1916, 642-3615.

MUST SELL. 1975, 24' REINELL Sedan Cruiser, many options, excellent condition, $11,900. 652-4281

12' REYNOLDS ALUMINUM boat and motor, good condition, or trade for 2 man kyak. 382-6387.

WANTED: HEAVY DUTY commercial quality marine searchlight. 8-10" lens, new or good used. 658-8336.

14' RUNABOUT WITH CONtrols, trailer, 10 horsepower Evinrude, $700. 383-1484, 479-6005.

CHRYSLER — SEAGULL
Ken Prasing Equipment
934 Goldstream 478-9313

HARBOUR MACHINE LTD.
PROP REPAIRS
31 Erie St. 383-6555

14' FIBERGLASS OVER PLYwood, 1972 25 hp. Johnson. Tilt trailer, $950. 112-743-2493.

SPORTSFISHERMEN
Herring, cut your own bait. 656-3851.

20' SANGSTER, LIKE NEW, loaded, FWC, $12,300 or trade. 478-8251.

20' ALUMINUM HERRING skiff with two 25 hp outboards. 656-0082 after 4:30pm.

9.5 HORSEPOWER Evinrude, $525 or best offer. 478-0777.

1962 75HP JOHNSTON ELECtromatic, complete, good running order, $445. 112-746-4131.

MAYER ALUMINUM LTD.
New 20' aluminum boats. 656-3722 or 656-4715

WANTED: 17' DOUBLE eagle or Hourston hardtop boat. 70 hp motor and trailer. 598-2615

MARINE REPAIRS
Gas, diesel, I.O. 477-6288 days and evenings.

BATTERIES, ALL SIZES. Capital Radiators, 817 Fisgard Street, 385-0421.

33 HP EVINRUDE SHORT shaft, in good shape, controls and tank, $400. 383-8985.

FOR SALE BOATRACK, winches on rear of camper. Will also swap for canopy. 478-0051

80 BOATS and MARINE

Squire and Coombs
Buyers!
What are you going to do this fishing season?
ACT NOW
We have 14 commercial fishing vessels for sale.
Phone for free bulletin. Licences "A" class available. Open 8:30-4:30, Mon.-Fri. Weekends by appointment.
45 Bastion Square 384-3363

LANDING CRAFT Sealander
Landing Craft Cargo Carrier, Work/Crew/Divers, Speeds to 30 knots, 4 models — 1 to 8 Tons
Versatile Environmental Products Division of Burrard Yarrows Corp., 60 Riverside Drive, North Vancouver, B.C. V7H 1T4
(604) 929-5451

ALL YOU NEED
Boat sales, open and covered moorage, fuel dock, launching ramp, restaurant, boat building and repairs, electrical and engine shops, marine store, dry storage, mast lifting. Propane, ice, tackle, bait, charts.
VAN ISLE MARINA
Tsehum Harbour Box 2130
656-1138 Sidney, B.C.

NATIONAL
NATIONAL BOAT SALES
PACIFIC PILOT 27
2060 White Birch Rd.
Sidney, B.C. V8L2R1
(604) 656-3966
ALSO AT
False Creek, Vancouver

ADVANCE YACHTS LTD.
SALES and BROKERAGE
3 LOCATIONS TO SERVE YOU
Bosun's Marina 656-5558
10775 McDonald Park Rd., Sidney, B.C.
Oak Bay Marina 598-3366
Pedder Bay Marina 478-1771

SUNTIME yacht shop
Now is the time to order your personalized towels for the upcoming boating season.
2449 Beacon, Sidney 656-2434

THUNDERBIRD YACHT SALES
WESTPORT MARINA
Next to Swartz Bay Ferry
2075 Tryon Road, Sidney, B.C.
656-5832
NEW and BROKERAGE boats
OPEN 9 a.m.-5p.m.
7 DAYS A WEEK

CANOE COVE
Yacht Sales.
Open 7 Days a Week
656-5711 656-3918
Evenings, 652-4386

MARSH MARINE SERVICES LTD
MARINE CONSULTANTS
Before you invest - Let us test
Reasonable Rates
2447 Beacon Ave. Sidney BC
V8L 1X7 Tel (604) 656-4335

LACK OF USE SALE SO DON'T miss this one. 32' Chriscraft and boathouse (2 years old). Mahogany hull, sleeps 6, flying bridge, twin Chev V8 (near new). CB, VHF, stove, 2 sinks, stand up head, dinghy. This boat is deluxe, recent Marine Survey to prove. $28,000. 112-748-1358 to view.

1977 HOURSTON GLASCRAFT
18' hardtop. Stand up camper back. 140 hp Johnson O.B., 9.8 h.p. Merc aux., 2200-lb. Roadrunner trailer with brakes. C.B. radio. Rod holder, downriggers. $7995
John Roland 656-2580
PASSAGE MARINE

ERICKSON YACHTS
CHEOY LEE Diesel Trawlers
ALEX CHISHOLM
YACHT SALES
located at
ANGLER'S ANCHORAGE MARINA
652-3531 933 Marchant Rd.
Brentwood Bay

CHRIS CRAFT CAVALIER, 1964 27' Express Cruiser. Mahogany hull and finish, CB, sounder, head, sink, dinette. 8' glass tender. Reliable V8 inboard, cruise 18, top 30. Comfortable. Seaworthy for family cruise, winter fishing. Sleeps 4-6. Insurable. $13,000 OBO. 385-8394.

36' SHEPHERD, FLY BRIDGE cruiser, twin screw, diesel Espar furnace, H/C pressure water, large head and galley, Teak decks, Davidson dinghy. Sleeps 6. This is a pretty boat. Boathouse available. $44,900. 656-2434 or 656-5330.

1974 REINEL, APPROXImately 600 hours on motor in lake, new canvas, stove, sink, head, depth sounder, stereo, CB and cutty cabin. $12,900 or best offer. Will accept car, truck as part down payment. 658-5421 or 388-9784 ask for Bud.

McQUADE'S MARINE SUPPLY
1252 Wharf St. 388-4343

MARINE ENGINES
Diesel and gas. Complete installation - rebuilding - exhaust systems. For pleasure, commerical and fish boats. Canoe Cove Marina Ltd. 656-5633

20' K&C, 165 OMC I/O. STOVE, ice box, and head, w/dinette. Depth sounder VHF. Marine radio and 315 hp Johnson outboard, anchor and canvas cover. Complete $8900 or offers. 658-5950.

PRICES SLASHED ON COMplete line of marine VHF radios. Also have fully automatic computer controlled Loran C at $1,749. Full on the spot sales and servicing. Victoria Communications, 734 Aldebury St., 382-9422.

MOVING SALE
22' ply fishing boat, has radio, sink, anchor, head. 318 Chrysler inboard F.W.C. was rebuilt last spring. Moorage paid for one full year in Oak Bay Marina. Needs painting. $4500. 388-9602.

BRING YOUR BOAT — SELL IT yourself. Great Westcoast B.Y.O. Boat Sale, April 11-19. Westbay Marina, 453 Head St. Buyers — Best Selection — Best values of the year. 383-1914. Victoria Boat Mart.

27' SPENCER CRAFT, BOAThouse kept, VHF CB, depth sounder, electric fridge, propane stove, stand up head, trim tabs, tape deck, dinghy, 20 HP outboard. $16,900 firm. 385-7626, evenings 477-3991.

MOVING, MUST SELL, 1979 16' Campion deep V, convertible top, walk through windshield, extra fuel tank, 55 Johnson electric, 1200 Roadrunner trailer, used under 20 hours, $5850. 112-743-4586.

C.B. UNITS
40 channel. Large easy to read LED display, $109.95.
B.C. SOUND & RADIO Service
931 FORT 383-4731

79-17' DOUBLE EAGLE
70hp Johnston. 1550 trailer & jackets, CB radio, bilge pump & full canvas. Plus extras. Offers. 479-3610

80 BOATS and MARINE

GENUINE ANTIQUE REGIStered with Chris-Craft antique boat club, 1940 30' sedan, twin power, VHF, newly painted interior, hardware all rechromed. $15,500 firm. 656-6517.

VALID C LICENSE WITH sound 36' boat, well equipped and maintained, 3 radios, sounder, 110 generator, full galley and head, ready to go. 388-5462, after 5pm 384-6527.

OLDER 29' SEMI DISPLACEment boat for sale. Former salmon charter boat. Previously advertised for $6500 must sell because of other commitments for $5500 o.b.o. 479-7250

30' SEA RAY, SPORT BRIDGE, twin 350 GM engines, 250 hours, immaculate condition. The fastest 30' command bridge around. Cruises 28 knots at 11.5 gph. 384-5376.

16' SURFER (1975), DEEP V hull, new powerhead on 50 hp Johnson, 4 hp kicker, E-Z loader trailer, many extras, all in mint condition. $4500 or best offer. 386-6901.

PRICED TO SELL. 17' PLYwood over fibreglass with cabin, 50hp Chrysler engine and trailer, engine just tuned. Must sell due to health and moving. Phone after 6pm, 642-5195.

24' REINELL, CB, 188, MERcruiser i/o, low hours on new leg, new canvas, Bimini top, galley, separate head, swim grid and much more. $13,500 or near offer. 652-4055

20' BERTRAM CUDDY, 165 Mercury inboard/outboard, 7.5 Mercury outboard motor, Sportyak dinghy, 4 seater, fresh water cooled, low hours, $9500. 479-1123, 479-9556.

1980 BAYLINER 2350 MONteray, full warranty, has only been in water 3 weeks. Extremely good price. Please call after 5pm, 381-0493

18' GLASS OVER WOOD, 65HP Johnston outboard, has cabin with head, stove, sink. $2500 or best offer. 385-5825 days, 477-0224 evenings.

17'9" BAYLINER, 100 HP Johnson outboard, Roadrunner trailer with surge brakes, many extras, must sell, leaving coast, $6500. 479-2886.

28' MONK CABIN CRUISER, double planked mahogany hull, completely rebuilt 6 cylinder Chrysler Crown with 75 hours. $6500 firm. 383-6624.

25' CHRISCRAFT CATALINA express cruiser all fiberglass. Inboard fresh water cooled engine, many extras. Immaculate, kept in boathouse. 656-3966.

22' K&C, REBUILT 170 VOLVO, leg 40 hours ago, new canvas throughout, instrumentation, many extras. Offers on $7800. 478-2379.

15' PETERBOROUGH MOULDed mahogany, electric start, 35HP Johnson motor, trailer, never used in salt water. $1200 or closest offer. 479-2979.

45' TROLLER "NARVIK" A-LIcence, Penta MD70 diesel, large fish hold, will consider smaller combination Gillnet—Troller as part payment. 595-1938.

DO YOU WANT TO BUY A commercial fishing boat, but interest rates won't let you? Lease to purchase, 40' A licenced West-Coast troller. Phone 385-9789.

18'6" DOUBLE EAGLE HARDtop, 302 Ford, 270 Volvo leg, FWC, CB, compass, sounder, dual batteries, tandem trailer. 112-245-4498.

MAYER ALUMINUM LTD. Custom boat builders and repairers. 10223 MacDonald Park Rd. Sidney. 656-3722.

30' HUNTER DESIGNED cruising hull, aluminum spars, beam shelf and tanks installed. 112-248-9079 after 5.

1973 22.8' FIBERFORM ISlander, Gator trailer, head, stove, icebox. Sleeps 6. Offers to $8800. 112-748-1527.

34' CHB TRI-CABIN DIESEL trawler, 1978, commissioned for safety and comfort, low hours, extras, 595-8833 after 6pm.

UNLIMITED C LICENCE
For sale, $25,000 firm. Uls K. Ottho at 112-946-4134 or 112-943-8864.

VANGUARD SKI-BEE, 65HP Mercury outboard, trailer, custom paint, skiis, rope, etc. $3500. 652-1682, 595-4434 Jerry.

1977 EVINRUDE 6 HP, GOOD condition, $575. 1963 20 hp Johnson, long shaft, $195. 10' fiberglass boat, $195. 478-9203.

15½' GLASS-PLY, 50HP MERC, electric start, easy load trailer, excellent fishing boat, asking $1,750. After 4pm 478-9656.

EXPERIENCED SKIPPERS looking for charters. Call Vancouver 434-7477, Victoria 388-4158, Parksville 248-5958.

LIKE NEW 16½ DEEP V, FULL top, deep, wide, 1,700 lb. trailer, 65 horse Johnson, many extras, $5,500. 478-6996.

1978 17½' CAMPION DV, HARD top, 70 hp Johnson, aux. motor brackets, Roadrunner trailer, $6000. 479-8690.

INFLATABLE SPORT BOAT, 1979 Argonaut 13'6", with accessories, $1500. 384-0283

22' REINELL BOAT, REAL nice. Leg completely rebuilt, open to offers. 3885362/

SEAGULL OUTBOARD, 5½ HP, long shaft, completely overhauled, $350. 592-0327

14' BOAT AND TRAILER. ALSO older 30 horse Johnson, 1975 5½ horse Eska. Offers. 478-3663.

14 HP WISCONSIN ENGINE with twin disc clutch and reduction gear, as new, 652-2681.

1973 JOHNSON 6 HORSEPOWer, short shaft outboard. Little used. $400. 652-4073 after 5

10' SEAWORTHY FIBREglass boat, very good condition, oars and floorboards. 595-2194

77 20 HP. SHORTSHAFT MERcury plus tank. About 300 hours. $975. 598-3162.

14HP VOLVO LONGSHAFT electric start, excellent condition, $550. 384-6846

1979 35 HP. EVENRUDE motor, used 30 hours. $1000. 642-5373.

18 HP EVINRUDE OUTboard, good condition, 5 gallon tank, $350. 477-7714

WANTED: BOAT TRAILER for 17' boat. 385-0304

FUEL DOCK NOW OPEN AT Deep Cove Marina.

15' BOSTON WHALER WANTed. Phone 658-8425

17' WOOD-FIBERGLASS WITH 40 hp Merc and trailer. 386-2065.

REBUILT 335 CUMMINS DIEsel, 2:1 twin disk. $9000. 478-6602.

9' SAILING DINGHY, $150 OR offers. 656-5846.

WANTED 14'-16' CANOE IN good condition. 477-4185.

WANTED 7 TON "A" LIC. Squire & Coombs, 384-3363.

11 TON 42' "A" LICENCE $75,000. Squire & Coombs, 384-3363

16' CLINKER, SOUND CONDItion. 382-6063

76 MERC 20, REMOTE CONtrols, tested, A-1, $675. 384-2475.

81 SAILBOATS

THUNDERBIRD YACHT SALES
WESTPORT MARINA
Next to Swartz Bay Ferry
2075 Tryon Road, Sidney, B.C.
656-5832
NEW SAILBOATS and BROKERAGE SAILBOATS
OPEN 9 a.m.-5 p.m.
7 DAYS A WEEK

SAANICH LUMBER YARDS

PRAM DINGHY KIT	$63.00
SABOT KIT	$75.00
KAYAK (PARTLY ASSEMBLED)	$45.00

1496 ADMIRALS ROAD 385-2486

81 SAILBOATS

TORNADO Olympic and MYSTERE CATAMARANS in stock. See the ultimate in racing machines at National Boat Sales, 2060 White Birch Rd., Sidney. 656-3966.

19' HUNTER
Race equipped. 6 HP outboard. $3950.
CEDAR GROVE MARINA
656-2580

SAILTREND
Marine Supplies & Clothing
Open 9-6. Close Sun./Mon.
1157 NEWPORT 592-2711

COLUMBIA 30, EXCELLENT condition, 4 sails, spinnaker, 7 winches, CB, sounder, dodger. Powered by Atomic 4V drive engine. 656-7161.

ERICSON 29', 1973, GOOD CONdition, VHF depth sounder, Atomic 4 motor, spinnaker, 2 head sails. $31,500 by owner. 595-3237 after 6pm.

PRIME DISPLAY WHARFAGE available now for consigned sailboats. On Display. GYPSY YACHT SALES, 2270 Harbour Road, Sidney, 656-5591.

BEAUTIFUL 24' CLASSIC wooden sloop fully equipped. Diesel inboard, Sidney slip. $11,900. 477-5321.

78 TANZER 22, DEPTH sounder, like new, $12,000. 592-1793 after 5pm.

SABOT SAILING DINGHY, complete for sailing. Also 9' rowing dinghy. 477-4185.

16' FIREBALL, NEW SAILS, spinnaker, racing equipped, must sell. 598-1582.

NEW NORTH SAILS FOR PY26, offers. 479-0607.

83 AIRCRAFT

1968 CESSNA 150H
Well equipped, engine ½ time, just topped. Airframe never damaged. Clean. $10,900. 656-4917.

92 SPORTING GOODS

Robinson's

50 Years Ahead
FIRST IN VICTORIA
RIFLES — CIL Anschutz 190 left hand $249; Ruger Mini 14 $299; Whitworth 7x57 $219; Husquarna 243 2x7 $495; Rem. 308 pump 4x$389; Rem 22/250 2x7 $399; Win. Leg/Lawman $549; Interarms 458 mag. $499; Marlin 30/30 $169; Savage 300 4x$279; SHOTGUNS: Ithica 12G pump 2 bar. $299; S.K.B. 12G auto $294; Stevens 12G pump $119; Bebetta 12g O/V $549; Browning 12G dble. Electors $399; PISTOLS: Hi-Standard .22 Citation $259; Ndew Browning 45 auto $469; Ruger 44 perc stainless $299
BOW HUNTERS ITS HERE
THE FASTEST BOW WE KNOW OF
P.S.E. Camo-Laser Mag.
VANCOUVER ISLAND'S COMPLETE OUTFITTERS!
1307 Broad 382-3429

SPECIALTY GUNS INT KNIVES LTD

"FIRST AT SPECIALTY GUNS"
1. Thompson 1927A3 .22 Carbine.
2. The Famous B.S.F. is back — Germany's finest — most powerful air rifles.
3. Barnett Commando Crossbows 175-lb. pull.
"SOMETHING NEW EVERY WEEK"
Ruger M77 22/250—Colt Commander 45 auto — Rare Browning pistols and rifles.
"Victoria's Only Specialty Gunshop"
576 Yates St. 383-2422

PLAY-MOR RECREATIONS LTD.
We Specialize
In Billiard Table Repairs and Recovering
Billiard and Foosball Tables
Cues — Accessories
517 Kelvin 384-3332

FRANK WHITE'S SCUBA SHOP
832 Fisgard 385-4713
30TH ANNIVERSARY SALE
—From tanks to suits!
Next Basic Course
March 10th

ATTIC SALE
Golf clubs (full set and bag), Remington 22 excellent condition, Head metal downhill skis and cross country skis and boots, hockey equipment (like new), hiking backpack, 2 man tent and other camping equipment, storage chest and more. Very reasonable prices. Cash only. Afternoons and evenings 721-5052.

RENTAL DIVING EQUIPMENT CLEARANCE
Childrens wetsuits, scuba diving gear.
Sea Trek Dive Center Ltd.
1817 Douglas St.
386-7528

RIMPAC DIVERS Ltd.
Make new friends and have fun by joining the next scuba diving course with Rimpac Divers which starts March 17. Enroll at the shop, 9818 Fifth Street., Sidney, 656-6313.

BREN GUN, MINT CONDItion, Bipod, sling, magazine and chest. Inoperable. Body and barrel torch cuts professionally filled. Offers over $600. Victoria Press Box 180.

BLACK POWDER KENTUCKY rifle, unfired; EP Comp.1 water ski; wet suit pants and jacket. Offers. 479-0517 between 6-9 pm, ask for Jim

FIBREGLASS SKIS WITH SAlomon bindings, poles, suitable for woman, $125. After 6:30 pm 382-2789

WET SUITS/BUOYANCY COMpensator, weights, hockey equipment, childrens ski boots. 658-5673

REMINGTON 870-28 GAUGE skeet, Ithica Model 500 o/u 20 gauge, improved cylinder and modified. 381-0008 after 4:30pm.

POOL TABLE, GOOD CONDItion, 8' long, balls, cues included. $350. 656-0387

FOR SALE 1 PAIR SCOTT SUperlight ski boots size 9½, good condition. 477-3871 after 5pm.

WANTED SALMON SPINNING rod and reel. Must be reasonfble. 479-4665.

LADIES WET SUIT, NEAR new, ⅜" nylon II, 5'10", 150 lb. $230. 595-6983.

PARACHUTE, FRENCH PAP and reserve, in good shape. Dallas 385-8930.

WANTED: BSA .22 SINGLE shot target rifle. 652-3703, 652-4197.

WOMANS WET SUIT, 5', 120 lbs, complete. 386-2065.

2 COOEY MODEL 600 .22 rifles, offers. 382-6173 anytime.

93 CAMERAS, SUPPLIES and PHOTO FINISHING

NIKKOR 28 MM F2.8 LENS, excellent condition. 478-0226.

MIRANDA MANUAL 35MM, good condition, $100. 385-7460.

93 CAMERAS, SUPPLIES and PHOTO FINISHING

bill's photo supply
DOWNTOWN at
1672 Douglas
383-7443
KEEP YOUR EYE ON US FOR EXPERIENCED USED CAMERAS.

island colour labs
615 FORT 384-2242
Plus 8 locations to serve you. SAME DAY SERVICE on all C41 films — in by 10 a.m. out by 5 p.m.

SPRING SALE STARTS SATURDAY MARCH 15 FOR 1 WEEK.
Hilton PHOTO SUPPLIES
P.O. Box 750
Phone 246-4741
On Trans-Canada Highway at Chemainus

city photo
1227 Gov't.
385-5633
This is a very small ad for our store, but if you would sell equipment for as low as we do, you could'nt afford a bigger one either.

NEVER USED
One Unicolour, black and white enlarging exposure meter, one Grab-lab timer, each $45. 477-4657.

CANON FTB OUTFIT, NUmerous lenses and accessories, excellent condition. Cost $650. Sell $475 firm. 479-4550 after 5pm.

VIVITOR 80-205 TELEPHOTO lens with Marco EE Konica base, with case. Asking $200. 652-3555

BOLEX H16MM WITH FOUR lenses and accesories, $350 or trade for Hexanon 35mm lenses. 479-4746

KITS CAMERAS
For good used equipment
388-6821 or 388-5226

DISPLAY YOUR PHOTOS
On standoff wall mounts. 11x14 kit $3. 385-6170

DURST M301 B&W ENLARGer, $150, excellent condition, 385-8093

ROLLEI MUTAR LENSES
Wanted. 385-1165 suppertime.

94 STORE and OFFICE FURNITURE and EQUIPMENT

ELECTRIC, MANUAL MEAT slicer, manufactured Toledo scale, 11" blade, never used commercially, $1,750 new, best offer by Wednesday, March 19. 656-4774.

ELECTRIC, MANUAL MEAT slicer, manufactured Toledo scale, 11" blade, never used commercially, $1,750 new, asking $1,200. 656-4774.

SLIGHTLY DAMAGED IN shipping, IBM Selectric I typewriter, never been used. Almost $900 new. Asking $750. 598-7557.

FOUR COMMERCIAL HAIR dryers, styling chairs, swivel and hydraulic chairs, counter top. 595-6212 after 5pm.

CASH REGISTER, VICTOR 520-2ECR, 11 months old, asking $1100. 592-3231 between 12-6pm.

BERKEL 7' DELI DISPLAY case for sausage or cheese. 385-6823.

LARGE NCR CASH REGISter, 4 drawers, $325. 477-0710 1-10pm.

NEW OFFICE DESKS
Private. 656-5929

5'6 X 3' OFFICE DESK, WITH swivel chair. 479-0792

95 HEATING & FIREPLACES

ONE OF A KIND, COMBINAtion cook range and hot water heating (radiators). $500. 479-3279

ATTRACTIVE FRANKLIN stove, portable screen, grate, nearly new, $125. 658-5629.

PARLOUR WOOD STOVE, used once, $125. 381-6820.

96 MAJOR APPLIANCES

USED STOVES AND FRIDGES. Reasonably priced, 60 day guarantee. Attica, 720 Market St., 382-4214.

$25.00 OFF A MODEL ON A Maytag washer-dryer or dishwasher at Butler Brothers 1724 Douglas St. 383-6911.

SOMETHING NEW, A SPACEsaving 18" portable dishwasher only $349 at Butler Brothers, 1724 Douglas St. 383-6911.

INGLIS LIBERATOR, 2 cycle, 1966, washer and dryer, good working condition. $135. 477-7312.

APARTMENT SIZE DRYER, portable, ideal for mobilehome, excellent condition, was $325. Sale, $150. 386-9983.

ADMIRALS 2 SPEED AUTOmatic washer, excellent condition. 642-4960 after 6 pm.

MOFFAT WASHER/DRYER in good condition. $250. Phone 382-8459.

MOFFAT 24" ELECTRIC range, clean condition, $50. 592-4757.

KENMORE MICROWAVE oven in new condition. Cost $700. Bargain, $395 firm. 384-5827.

1 DOOR FRIDGE, 6 MONTHS old, was $430 price now $200. 477-5507 after 4pm.

FOR SALE, BEATTY WASHER spin dryer, $100. After 6pm, 386-1356

WASHER AND DRYER, PERfect condition. 3890 Cedar Hill X Rd.

USED PORTABLE VIKING dishwasher $149 at Butler Brothers, 1724 Douglas St. 383-6911.

NEW AVOCADO COLDSPOT freezer/fridge, 15 cubic feet, $350. 598-3253.

HARVEST GOLD 30" RANGE continuous clean oven, $325. 385-4570.

FAMILY SIZE SXS VIKING fridge/freezer, $350. Phone 381-5926

EASY AUTOMATIC DRYER, excellent condition, $160. 595-7678.

MICROWAVE OVENS FOR rent by Homark, 381-5622

17 CU. FT. WHITE, MCLAREY-Easy fridge, $350. 383-9948

KENMORE WASHER, SPIN dryer, $175. Phone 382-3476

WASHER AND DRYER, GOOD condition, $275. 656-6352

96 MAJOR APPLIANCES

SIX MONTH WARRANTY
All machines fully reconditioned by qualified technicians, quality keeps us in business, ten yrs serving Southern Van. Isl. Ready to go Inglis matched washer and dryer, top of the line incl. water level control, etc., 1 yr warranty on transmission. Harvest gold GE washer with water level control; Inglis 3 cycle Liberator washer; Speed Queen multi cycle auto dryer; plus hard to find Inglis stacking automatic washer and dryer - requires no special hook-ups, dryer plugs into 110. Plus selection of stoves and fridges. 15 min from town. Open 7 days, most nights. Financing avail. OAC. Pete's Place, 786 Goldstream. 478-6000

BILL'S BARGAIN BARN APpliance Warehouse located at 98 West Burnside Road next to Capital Market has the largest selection of reconditioned appliances in Victoria. Stoves, wall ovens, fridges some with left hand doors, washers, dryers, upright and chest freezers, all in a variety of sizes and colours. 30 day warranty. Buy, sell, trade, dicker and deliver. 384-5721, 384-5235.

6 MONTH WARRANTY
Technician overhauled refrigerators, washers, dryers, ranges, dishwashers. Phoenix Appliances, 2009 Fernwood, Tues.-Sat. 10-6pm. Fri. til 9pm. Trade-ins wanted. 384-0423.

KITCHEN AID DISHWASHERS
1980 models in stock. Moffat appliances for less.
KENYON SALES
386-1214 (24 hrs.)

TRADE IN YOUR OLD APPLIances for new Inglis refrigerators, ranges, washers, dryers. Phoenix Appliances, 2009 Fernwood, 384-0423.

24" MOFFAT ELECTRIC stove, rotisserie and warming oven; 12 cu. ft. McClary refrigerator. Both in matching sunshine yellow, $100 each. 383-5039.

MOFFAT RANGE, AVOCADO self cleaning, rotisserie, 30" wide, $380. Viking frost free fridge, avocado, 12 cu. ft. $290. 598-3162.

MATCHING TAPPAN ELECtric stove and fridge, gold colour, 4 years old, good condition, $650. 383-4253 before 2pm or after 5pm.

97 FURNITURE

LATEX RUBBER MATTRESSES
The mattress that gives even support to all parts of the body, truly the most comfortable mattress of all.

MATTRESSES

3'3" size, each piece	$199
Regular size, each piece	$249
Queen size, each piece	$289
King size mattress	$399

MATTRESS TOPPER PADS
ENJOY the luxurious comfort

Thick	Size	Rubber	Foam
1 in.	39x75	$27.25	$ 8.55
2 in.	39x75	$52.75	$17.25
1 in.	54x75	$37.75	$11.85
2 in.	54x75	$72.90	$23.65
1 in.	Queen	$44.65	$14.00
2 in.	Queen	$86.50	$28.00
1 in.	King	$58.50	$17.75
2 in.	King	$112.35	$36.40

IMMEDIATE DELIVERY
Open Fridays 'til 9 p.m.
EASY CREDIT terms available
Gregg Furniture
"The quality furniture store — where you can see how it's made"
2300 DOUGLAS 388-7365

DELUXE STYLE 3 ROOM GROUPINGS
AS LOW AS $998.
Living room, kitchen and Bedroom.
Bank Financing Available
The Traders
388-6264 715 Finlayson
Open nights 'til 9 p.m.
Sat. 'til 6, Sun. 12-5

DINING ROOM SET INcludes: 6 highback leather swivel chairs, brass trimmed, 2 pedestal table with one leaf, table of butcher block design. 2 months old. Cost $899, selling $460. Mahogany corner Duncan Phyfe china cabinet, $275. Queen size bed on deluxe frame with casters includes all linen, $165. 642-4095.

QUEEN SIZE MATTRESSES and box springs. Simmons hotel special, Slumber King mattresses and box springs, Fire Retardent, heavy duty construction. 4 months old. Save $200 off new price. On display at Jolly Knight Motel, 246 Gorge Road East.

FRANCISCAN SOLID PINE chesterfield, matching chair and ottoman, monastery design. 18 months old. Rust colour cushion covers zip off to wash. New, sells for $980. Asking $500 for all 3 pieces. 598-6014.

GOLD TONE FLORAL PATtern drop arm loveseat. Kroehler. $150. 479-9929.

MOVING, MUST SELL GREEN sofa, sectional, $150 or offers. 382-2138.

BEIGE CHESTERFIELD AND chair. Good condition. Asking $200. Phone 598-9053.

WATER BEDS FOR SALE. King and Queen size. 652-1317 or 479-4928

HIDE-A-BED, AS NEW, 6 months old. Best offer. Phone 385-5952 or 386-4190.

SOLID MAHOGANY LOVEseat; walnut chesterfield table; other assorted items. 598-3852.

MOVING. MUST SELL. Queen size bed and bedroom suite. Open to offers. 479-0274.

FOR SALE, CHESTERFIELD and chair, floral pattern, like new. 656-2079

LOW BACK STYLE CHESTERfield suite, blends of gold, brown and rust. 382-1959.

KING SIZE BED, SIMMONS Beautyrest, $150. Large armchair $75. 598-3162.

SECTIONAL KITCHEN SUITE, seats 6. Table extends to 65", avocado and rosewood. 478-4534.

FURNITURE FOR SALE. Beds, chairs, sofas, etc. 595-6212 after 5pm.

DARK BROWN SOFA, CHAIR, good condition, $150. 382-8956 after 5.

DINING ROOM TABLE DANish $150. Bookcase $55. Work cabinet $55. After 6pm. 384-4673.

CHEST, LOW, 8 DRAWERS, custom made. Jet black. $135. 383-6377.

OLDER CHESTERFIELD AND chair, coffee table and end table. $100. 385-4570

CHESTERFIELD SUITE, green floral, top quality, new, $800. 382-1265

ROUND OAK TABLES
652-4740

NEARLY NEW SIMPSON Hide-a-way, $350. Phone 477-6407

MAPLE CAPTAINS BED, ASKing $285. 652-1428

WALNUT BEDROOM SUITE, complete, $200. 598-7844

COLONIAL SWIVEL CHAIR, brown plaid. Phone 383-9028.

SEVEN PIECE BEDROOM suite, $600. 382-3666

2 SINGLE BEDS, CONTINENTAL STYLE. 477-9897.

97 FURNITURE

TO CLEAR 1 ONLY 7 PC. SOLID rock maple dining room suite — Round 2 leaf extension table 4 chairs — Buffet and hutch sale $1249.00. Echo Furniture 704 View St. 384-2214

DINING TABLE, SOLID DARK oak, antique. 5 leaves. Must sell. Take away for $550. 2 wicker swivel bar stools. 478-7109, 478-3142 after 4pm and ask for Pat.

KING SIZE WATERBED, handmade, teak, nicest looking bed around. $1000 or offers. 656-2033 Monday through Friday afer 5, ask for Craig.

LOVESEAT-HIDE A BED, flip flop style, brown and white plaid, $135; cushioned rocker, red velvetine, $35; 383-7644 after 5pm.

DARK BEDROOM SUITE, double bed, $350; rust velour loveseat, like new, $200; offwhite 9x12 carpet, $100. Seen any evening. 384-6109.

WATER BED, WAVECREST quality floatation mattress, liner, heater, padded bumper, stand and frame. $225. Also a CB radio, $25. 595-8997

4 PIECE LIVING ROOM suite, woven material, brown-gold-beige. 3 solid pine living room tables. Excellent condition. Offers. 721-3948, 595-5252.

OLD DRESSERS, SOLID wood, veneered drawer fronts. 4 drawer 19x34x44, 3 drawer 19x42x33 with 31" diameter mirror, $275. 479-7316

TRADITIONAL CHESTERfield suite and loveseat. Top quality, excellent condition. Offers. 383-6881

COLONIAL LOVESEAT, swivel rocker, $400. Davenport, newly upholstered, $175. 656-5246.

CANOPY BED (GIRL'S), nearly new, complete with all accessories including mattress. Asking $325. 592-7239.

BUNK BED (BOY'S), SOLID maple, wagon wheel design, excellent condition complete with mattress. Asking $175. 592-7239.

6 PIECE BIRCH BEDROOM suite with queen size bed, immaculate condition. $575. 384-3427.

PALE GREEN BROCADE LOveseat and chair, perfect condition, $250. Black vinyl chair with stool $150. 592-4489

CUSTOM BEDS, CAPTAINS, $160, mates, $140, mates bunks, $180. 479-7400.

MOVING, MUST SELL, ALL household furniture, appliances, stereo, tv, and misc. 381-0975.

WARDROBES, 2 DOOR, woodgrain finish, 6' high, 3' wide, 2' deep, $80 each. 477-9897.

98 TV, STEREO, RADIO SALES and SERVICE

Open 'til 9 Nightly!
385-5555
STEREOS - COLOR T.V's
Technics-Panasonic
(FULL SERVICE WARRANTY)
—5 yrs. parts & labor on most new sound equipment!
—Loaner supplied during service.
—Full credit upgrading 1st yr.
—No down payment (OAC)
—In store bank financing
—Yes, we take trades
CHARGEX—MASTERCHARGE
Technic Stereo Specials
PRICED TO CLEAR

SLD 1 Direct DR turntable	$169
SA 300 35 Wt. receiver......	$319
RSM 7 cassette deck......	$259
SBX 1 Speakers.......	$259

Car Stereo
COMPLETE LINES
Pioneer Panasonic
Color TV Specials
New Panasonic 20" colour TVs Special $599, No Down Payment, $24 monthly (OAC)
Open 10-9 Daily 10-6PM Sat
INDEPENDENT BUYERS DISCOUNT SERVICE
INDEPENDENT
AUDIO VIDEO
939C ESQUIMALT RD.
385-5555

IMMEDIATE DELIVERY
381-5622 381-5622
RENT TO OWN
TELEVISION OR STEREO $25. PER MO.
• microwave
• color TV
• stereo
homark
• rentals
• service
• sales
PHONE NOW 381-5622 FOR IMMEDIATE DELIVERY.

AKAI AM2850 85 WATT AMP. Akai 570D cassette deck, Sansui SR838 turntable. Altec-Lansing Series II-9 speakers. 2 months old. Value $4000 asking $3000. 382-0209 between 5-7pm.

LINN SONDEK LP12 WITH Grace 707 tone arm, Grado signiture 1BB. $1100. Naim power amp, model 110. $600. Tangent SM4 modified $525. 478-4683 after 5.

MARANTZ 75 WATT POWER amp with pre amp. Dual turntable, tuner and speakers, $1,800 new, first reasonable offer takes. 595-3557.

ZENITH REMOTE CONTROL color T.V.'s 20", only $699; 25", $849; 26", $1099; and 26" with doors, $1399 at Butler Brothers 1724 Douglas St. 383-6911.

BUILD YOUR OWN TV INcludes 25" colour TV, osciloscope and complete instructions; 40 channel CB radio. 386-2437.

MOTOROLA 2 WAY RADIO set which includes 4 mobile radios, 1 base station, 1 portable hand radio plus accessories. 112-743-2680.

$45 BLACK AND WHITE, $145 color. Good condition with no risk guarantee. 383-8774 or 382-1234

SPORTS FANS. ELECTROhome 4' projection TV, 13 months old. Immaculate shape. Little use. $1400. 478-8472 after 6.

CAV 388-6564
764-A YATES (IN THE MALL)

ONE 26" SOLID STATE CONsole color TV in excellent condition, $350 or offers. 385-7278.

CONNOISSEUR GRACE Grado $225. Pioneer 750, $175. 7pm.-10pm. 382-5659.

MARANTZ 2215 STEREO REceiver, almost new, $200. 598-3674.

BRAND NEW RCA VDT 600, video cassette recorder, at dealers cost. 383-6644.

RCA AM/FM SHORTWAVE radio, needs fixing. What offers? 652-1765

PHILIPS STEREO FOR SALE, with speakers, very good condition, $120. 595-0635

STEREO COMPONENT AGS with record player and two speakers. 382-2459

MAGNAPLANER ID SPEAKers, Audio Research D100, Audio Research SP5. 382-8015.

98 TV. STEREO, RADIO SALES and SERVICE

SOLID STATE SERVICE

Let factory-trained technicians repair your Solid State TV — amplifier — tape decks. No job to hard, reasonable rates. ELECTRON TV SALES and SERVICE. The home of quality service, 100 Burnside Rd. W., 383-5432.

Mais Furniture & Appliances

1821 COOK
RENT COLOR TV'S from $20
385-2435

LEAR JET SOUND SYSTEMS

Complete stock of AM/FM in dash car stereo systems. Lear Jet bookshelf speaker systems on sale now for $139.95. Available at J&V Electronics, 2628 Bridge St. just off Bay, 385-4831.

$10.

$10. service call anywhere in Victoria. Call Homark, 381-5622

TWO SANSUI SPX 7700 SPEAKers, Sansui FR-3D direct drive turntable. Sansui AU 417 intergrate amplifier. Sansui TU 417 tuner. Stand and record holder. Bought new 1979. Will sell components seperately. 592-6944

USED T.V.'S

For sale from $49.95. Come in and make an offer.
Call HOMARK, 27 West Burnside, 381-5622, 9am-9pm

USED COLOR TELEVISION $199 and up at Butler Brothers, 1724 Douglas St. 383-6911.

PROGRAMABLE SCANNER, $225. PDL II antenna, $160. 592-4678.

STEREO, DUAL TURNtable/Noresco speakers, $150. 598-3253.

FISHER STUDIO STANDARD cassette deck, $350. 386-1886

STEREO FOR SALE, EXCELlent sound, asking $900. 385-4145.

ADMIRAL 10" BLACK AND white portable TV, $65. 595-7678.

99 GROCERIES, MEAT and PRODUCE

FRESH FISH

Lots of fresh sole, cod, clams, crabs, skate, etc. The largest selection at the lowest prices. Fishermans Market located at Farmers Market, 1610 Island Highway. Open 7 days a week. 478-4522.

GRADE A1 BEEF, SIDES $1.59 lb. Hinds $1.89 lb. Fronts $1.29 lb. Side of pork, sale 98¢ lb. Lamb $1.85 lb. cut, wrapped and frozen. Weight loss in trimming and boning will increase price per lb. Old Country Meats, 4011 Quadra St. 479-8911.

ALBERTA GRAIN FED BEEF Pork, veal, lamb. Information: 381-6621.

CHOICE SIDES OF PORK. Please phone before 6pm. 479-3021

FROZEN LOGAN BERRIES for sale, 5 pound containers. Phone 652-2046.

BLOCK-READY BEEF
Box Beef (no waste). Information: 478-3374.

100 MISCELLANEOUS FOR SALE

IS YOUR TELEPHONE UNATtended? You could be losing business. Buy or rent an anwering machine from Interconnect. 3586 Quadra St. 384-0511

TRADIONAL WHITE WEDding gown, size 14, as new, asking $125. Ladys pant suit, size 14, Salmon color, never worn, $25. 478-7584

GOURMET STOVE WITH built-in fan, $200. Hi-fi radio combination, $40. Kettle barbecue, $50. All in good condition. 384-3866

MUST SELL LADIES MUSKrat coat with silver fox collar and hem. Appraised $1000, asking $700. Also two 14x8 Cragar rims, Unilug, $50. 642-4389.

NEW CONSOLE STEREO with 8 track, $195. Ladies bike, 3 speed, $75. Sideboard with mirror and Queen Anne legs $145. 386-9767.

BRAND NEW PEACHTREE front door, including frame, threshold, Weiser latch set. Retail value $320, sacrifice at $195. 477-6062.

MAHOGANY GATELEGTable, $175; Wurlitzer Funmaker auto chord and rhythm organ, bench and easy play music, new condition, $1000. 595-8869

MISCELLANEOUS HOUSEhold furniture, Hoover mini washer, apartment freezer, dresser, hide—a—bed, TV, etc. etc. 592-9561.

4 LARGE, USED 100% WOOL carpets, off white in colour plus many throw rugs. Excellent condition. 385-3641 9-5pm., 385-9360 after 5pm.

48" BED, HEADBOARD, BASEboard; kitchen table, 2 chairs, brass firescreen, fire tools; stereo, $50; portable typewriter, 479-0768.

CHAINSAWS

Alf Becker and Son Ltd.
2981 Tillicum 384-6414

WATERBEDS

Plans and Accessories.
Day or night, 478-7345.

WE BUY, SELL, WASH, REpair and make new Venetian Blinds. Inquiries 381-6846, 477-1746

THE PLASTIC SHOP IS MOVing. Clearance. Prices of up to 50% on selected items. 2105 Douglas St. 386-1477.

NATIONAL CASH REGISTER for sale, 3 functions plus tax and change feature, in good working order, $175. 652-1764.

MUST SELL, ENGAGEMENT ring. Appraisal papers for $980 included. Claws rebuilt this year. $600 or offers. 386-0737

PAIR OF LINED GREEN drapes, 95X62, 2 pair 40X82. Open bookcase, single bed, child's 20" bike. 477-0459.

3 AXLES FROM 65' MOBILE home, 2 with electric brakes, wheels, tires and springs. 478-2460.

KELVINATOR DISHWASHER, $100. 1 Advance and 1 Kirby vacuum cleaner. Two 800x16 Goodyear 8 ply tires. 386-7490.

BAGS FOR YOUR HOOVER vacuum cleaner. We carry the complete line at Singer Sewing, Hillside Mall, 595-4545.

TWO 13" SNOW TIRES, $25. Truck extension bumper, $35. Motorcycle carriers, $20. Rotary lawnmower, $25. 478-9166.

LADIES LEATHER COAT, brown nappa with toscana lamb collar and hem. Very stylish, size 16. Like new, $300. 592-5346

COOK AND HEAT HOUSE combination, cook stove with oven. Heating unit for hot water radiators. 479-3279.

100 MISCELLANEOUS FOR SALE

SELLEBRATION!

Our first anniversary - special low prices in effect while quantities last till Sunday March 23 till 5pm. Check these examples - truckload of solid brickwood in nmaple finish - chest of drawers - 4 dr. $139, 5 dr. $159, 7 dr. hi-boy $159, 8 dr. $189; dressers w/mirror - single $174, double $219, triple $259, night table $59, spindle headboards 39" $59, 54/60" $64, chest desk $174; desk - single $129, double $178.

Chesterfield Suites

25 different styles on display at super special prices!

Mattress & Box Sets

Deluxe quality - special volume purchase 39" twin set reg. $209.95, sale $174.88, 54" double set reg. $249.95, sale $208.88, 60" queen set reg. $279.95, sale $238.88.

Colour Televisions

Super low prices on RCA & Electrohome. Example: RCA 18" with remote $588, 14" portable $388.

Appliances

Admiral 16 cu. ft. 2 dr. fridge $648.88, deluxe 30" range with rotissiere $488.88, micro-range oven with meat probe $598.88.

OPEN 7 DAYS
Everyday 10am-6pm
Sunday 11am-5pm
Flexible credit terms

COLWOOD-LANGFORD Furnitureland

1610 Island Hwy.
(Farmers Market)
478-1921.

auctions - appraisals
AUCTION EVERY FRIDAY NIGHT
Kilshaw's OF VICTORIA
six generations
1115 FORT ST. 384-6441

Over 30 Years
Your
AUCTIONEERS
and
APPRAISERS
in Victoria
384-6441
KILSHAWS LTD.

NEW AND USED

Complete bedroom suites, $249.00 to $1128.00; Single beds, $44.95 to $169.00; Bunk beds complete, $299.00; Chests of drawer, $69.00 to $299.00; Dressers, $79.00 to $329.00; Cedar chests, $169.00 to $199.00; Bedside tables, $29.95 to $95.00; Hida-bed, $249.00 to $349.00; 2 pc. Chesterfield suites, $279.00 to $779.00; French provincial occassional chair, $189.00; Duncan Phyfe drop leaf table and 6 chairs, $608.00; Round rock maple table and 4 chairs, $559.00; 5 pc. Kitchen sets, $59.00 to $149.00; Wooden rocking chairs, $74.50 to $149.00; 9x12 rugs, $89.00 to $249.00; Vacuum cleaner, $29.00 to $79.00. Use your Chargex or Master Charge.

Pandora Furniture

1050 PANDORA 383-6319

SIMMONS BEAUTY REST Back Care III 39" mattress and box spring, $350; white and gold vanity dresser with stool, $175; white and gold older style poster bed with new 39" mattress and foundation, $150; Contemporary style sofa and chair, $99.95; semi hi back 2 piece chesterfield suite, $149.95; Traditional style large 4 seater loose cushion style sofa and arm chair, good quality suite, $299.95; Hide-a-beds from $250; chest of drawers $59.95; 4 pc. bedroom set $295. "Bank financing available

TheTraders

388-6264 715 Finlayson
Open nights 'til 9 p.m.
Sat. 'til 6, Sun. 12-5

GREENHOUSE PANELS

Crystal clear fiberglass panels, flat or corrugated. Guaranteed 90% light transmission for 10 years. We also stock ridge caps, nails, etc. for installation.

PELAGIC

428 E. Burnside
386-1811 386-7814

INTERNATIONAL KNIVES

KWIZ DARTS
JUST ARRIVED
Huge shipment including
Shafts — Flights
and Accessories
★ TERRIFIC SELECTION ★
574 Yates 383-2422

Mister Sweeper Vacuums

Hoover Sale until March 31
Save up to $82.00
—Super Discounts—
—Too Numerous to List—
Rebuilt Units from $39.00
Available by the Hundreds
★ We Service What We Sell ★
901 Esquimalt (At Head St.)
386-3717

international waterbed (VICTORIA)

1124 BLANSHARD ST.
386-8858

3/16THS TEMPERED GLASS, sizes 46x68, 34x68 and 70. $17.50 each. 48x48 thermoglass unit. $22, and many more. Amber colored glass for lead work, $1 per foot. Green house glass, cheap. Make your own storm windows with our help. Glass supplied and cut to your size. 24 oz. 75¢ per sq.ft., 32 oz. $1.25, 3/16, $1.50, ¼" $1.75. Bronze tint, 24 oz., $1. 3/16, $2. A few aluminum sash. Can deliver. 656-6656.

the Butcher Block Shop

4011 QUADRA, 479-5921
Finest quality & selection of kitchen tables & authentic Brentwood chairs.

ATTICA

720 Market St.

6x8 long lengths, fir $1.50 ft., cedar $2.00 ft; 2x8 fir 30¢ ft., concrete foundation blocks $2 each; 1x6 V joint clear 10¢ ft., good selection of steel pipe.

382-4214.

100 MISCELLANEOUS FOR SALE

Wosk's

WE TAKE TRADES
1810 STORE 385-8781

WOODWORKING SALE

EXTENDED TO MARCH 31.
Membership, Hardwoods, Pine, Sorby Lathe Tools.
TOOLS 'N SPACE
Last chance to enroll Mar 19, day or eves. beginners course.
The Woodworking Shop for Handymen And Women
338 Catherine St. at Esquimalt Rd. or call 383-9600 after 10am.

EATON'S WAREHOUSE STORE

749 View St.

2 HP. ROTOTILLER, USED 3 hours, $130. Drill press with ¾ hp. motor, $275. Small fridge working, $25. Heavy duty wheelbarrow with pneumatic tire, $60. 4 electric motors, 110 volt, 1 geared down to 72 rpm. All for $50. 40 lb. of ⅛, 6/11 welding rod, $20. GE floor polisher, $7. Firm and cash. 385-6169.

ANTIQUES, COLLECTIBLES, used modern furniture, appliances, reconditioned bicycles, lawnmowers, stereos, tapes, tools, tires, china, baby items, numerous miscellaneous items. Bills Bargain Barn, Craigflower & Tillicum, 384-5235 Tuesday-Sunday.

HOMELITE

CHAINSAWS
SALES—PARTS—SERVICE
RENTALS
GIBSON POWERCRAFT
NOW AT 730 HILLSIDE
382-8291

DEMOLITION SALE. YOU GOT a lot? I got a house. Make an offer on this well built 800 sq. footer easily moved (no basement) from present location Tillicum area. Also detached garage. Must go before March 31. 598-6237.

LADIES DIAMOND RING SET Wedding/engagement ring. Large .48 carat VVS1, flawless, brilliant cut. 4X.03 carat VVS1 Marquise, 6X.03 carat VVS1 brilliant cut. Custom platinum setting. Appraised $5500, asking $4500. 479-0172 after 6 pm.

ROYAL TYPEWRITER $35. Electric fireplace, screen, hod, tools, sunbeam mixmaster $18. Easy chairs, electric lawnmowers as is, medicine cabinets, African Ebony head $15. Paint. Many misc. household items. 477-3957.

STIHL Chainsaws

SALES—PARTS—SERVICE
RENTALS
GIBSON POWERCRAFT
NOW AT 730 HILLSIDE
382-8291

DEMO SALE

101 West Burnisde and 3180 Wascana. Everything must go 2X4's, 2X6's, 2X10's, old red brick, windows, panelling, fuel tanks. See Tony on site 8-4:30.

LARGEST SELECTION ON Vancouver Island of Brass and Copper, also wrought-iron furniture. Ma and Pa Kettles, located at Lloyd Park Nursery, 3 miles north of Courtenay on Island Highway.

3' UNIT ON LEGS $65; BUNK beds & mattress $175; Moffat 30" electric range $195; frost free McClary refrigerator, gold $395. Mel's Bargains, 3460 Quadra, 384-3152. Chargex & Mastercharge available.

LAWN MOWER ATTACHEment for International tractor, 3 blade, 48", $150. Ice cream freezer, $85. Pool table, $125. Dog house, 3x4, well insulated, duroid roof, $150 firm. Washer spin dryer, $165. 658-8192.

DOUBLE BOXSPRING MATtress and headboard, Swedish steel firescreen, metal wood holder, 4 kitchen chairs, 2 sleeping bags, chandelier, carpet sweeper. All in new condition. 383-1278.

VACUUMS
Electrolux, Compact, Filter Queen, Hoover and others. Rebuilt with warranty. Starting $25.
All Victoria Vacuums 595-2622

GOING OUT OF BUSINESS sale. Books, records, tapes, posters, puzzles, models, 30-50% off all stock. No trades. Centennial Books, 895 Esquimalt Rd. 385-4243.

73 AND 74 808 MAZDA S/W, Corning self clean stove, frost free fridge, washer and dryer, Gestetner, office desk and chair, metal detector, handy rack. Cash or trades. 478-9975.

TRADITIONAL CHESTERfield suite and loveseat and drapes, top quality, excellent condition. One large framed oil painting, one macramed table and misc. 383-6881

HANDMADE HAND LACED deerskin blazer plus matching purse, washable, size 8-10, bought last October for $500. Asking $300 or best offer. 386-0063.

INCINERATOR BARRELS, $7.50 delivered. Screens, covers, extra. Old barrels removed, extra charge. Also clean barrels. $10. Prompt delivery. 479-4067. Let phone ring.

4 PC TWIN BEDROOM SUITE $350; oiled walnut buffet $115; drop end loveseat $150; 12" portable TV $65. Mel's Bargains, 3460 Quadra, 384-3152. Chargex and Mastercharge available.

PAIR AVOCADO SWAG lamps, custom made bookcase/closet, chesterfield and chair, coffee and end table, 2 pair w/w lined drapes, pictures. 477-4894.

FILTER QUEEN VACUUM and power head, utility trailer, gas and electric mower, apartment fridge and stove, chesterfield and chair. Colour TV, double bed, 479-2523.

FROST-FREE FRIDGE, Electrolux vacuum and power head, upright freezer, washer and dryer. Sewing machine and desk. Kitchen suite. Hide-a-bed, stereo, single bed. 479-3231.

TWIN BED WITH HEADboard, $100. Queen size headboard, $10. Canteen table, $15. Four pillow shams, 2 matching skirts, sunshine yellow, $35. After 5pm. 384-1227.

SLAVIA AIR RIFLE, NEW condition, $45. Simmons Slumber king hide-a-bed, beige-rust-white floral, $250. Bulova Accutron watch, 2 years old, never needs winding. $150. 477-7312.

9 PIECE DINING ROOM SET, Kenmore mocrowave oven, 26" console color TV, new Coleman cooler, 4 pairs of bedroom drapes and matching bedspreads. 382-0906.

8' BOAT $85. TWO 8' UTILITY trailers, 5 horsepower motor and pump, mattresses $20 each, 2 cycle motor oil $125 a barrel, lawn swings, 967 Isabell, 478-4440.

Fiberglass Supply

Resin $12 Gallon
Evenings 381-1143

RECORDS PLUS, VICTORIA'S latest new and used record store, many imports. 102 Maynard Court, 764 Yates St. Hours 10-5pm. 385-5822.

DEMOLITION MATERIAL. Doors, 2x4's, 2x6's, 2x8's, 2x10's, 2x12's, 1x8 shiplap, woodenwindows, incinerator barrels, misc. 1081 Dunford. 474-1096

SET OF 38 GROLIER BOOKS of Knowledge, 4 medical and health encyclopedias, some children's development and learning books, $100. 386-0063.

100 MISCELLANEOUS FOR SALE

EXCELLENT CONDITION: single sofa bed, $75; gold carpet hall runner, approx. 30'x3½', $80. 384-6255.

ONE SPIN FOAM BISSEL electric rug shampooer, as new, $60. One electric cold air oscillating fan, as new, $20. 382-8353

MUST SELL. 7 PIECE QUEEN size bedroom suite. Viking automatic washer. Maverick tent trailer. 595-1902.

SPEED QUEEN WASHER, 1½ years, older dryer, $350. Several sets of full sized drapes, excellent condition. 652-4129.

MOFFAT 24" ELECTRIC range $50; wall tapestry $50; child's crib $50. Evenings 478-5656

44X25 DIMPLEX SPACE heater, $75. Inglis bar fridge, CW stand. $75. Roll away cot, 24x72. $20. 384-7083.

ONE YEAR OLD ELECTROlux with power head, perfect condition, must sell to best offer. After 4:30, 383-0693.

STRAIGHT STITCH SEWING machine. Carrying case. Buttonhole attachment. Excellent condition. 656-4747.

ENGLISH KNITTING MAchine complete instruction manual, wool winder, hardly used. $150 firm. 479-8110.

OLD BRICKS, PICK YOUR own, $30 per hundred, $56 200 or more. Indoor garage sale till Saturday, carboy, misc. 478-8444.

BAMBOO FLOOR SCREEN, 6' high, $65; Rattan teak bar-divider, 4' wide, $195. Both like new. 477-0710 1-10pm.

VACUUMS
Eureka and Hoover. Sawyer Sewing Centre, 388-6228.

CERAMIC TILE, JAPANESE and Italian direct import prices from 65¢-$5. per sq. ft. 386-2812

OUTDOOR INCINERATOR barrels. Ready for use, $6.95 delivered. 383-1328.

45-GALLON OAK WHISKEY barrels, good condition. $17.50 383-1328.

ONE YEAR OLD ELECTROlux shampooer, $170. Ping pong table, $20. 478-1362.

FRIDGE, STOVE, COUCH, REcliner chair, roll away bed and dresser. 595-8408

MAUVE TUB AND SINK IN vanity top, good condition, $50. 656-5727 after 6, all day Sunday.

LARGE AND SMALL TROPIcal and outdoor plants. Cheap. 479-4586, 721-3838.

SKYLIGHTS, DOME AND flat type, phone evenings 479-2710

14/18 KT. DIAMOND RING, matching diamond band, less than ½ price. $375. 595-4915.

CHILDRENS SAND BOXES, 4'x4'x8"/with sand, fitted lid, $26—delivered. 383-0974.

TOASTMASTER CONTINUOUS cleaning table top oven, $60. 592-7406

STONEWARE, HANDCRAFTed in Victoria. 383-0459, 1123 Bay St.

METAL OVERHEAD GARAGE door, 8' wide by 6' high, like new, $150. 478-7839.

HIDE-A-BED, FRIDGE, TWIN bed complete. Good condition. 388-5310.

CHESTERFIELD SUITE, RAIsin brown, good condition, $100. 478-6158

1 METAL TOOL BOX, SUITable for pickup truck. $75. 478-9939

SPANISH LAMB COAT WITH racoon collar and hat, like new, size 16, $400. 592-5346

INDIAN SWEATER MEN'S large size. Like new. Sacrifice $50. 477-8263.

OLDER DRYER, NEEDS minor repair, $40; ceiling tile, offers. 384-8768

5 PEICE WOODEN SUITE, 4 armchairs with cushion seats, table 54x54. $400. 656-7580.

ELECTROLUX VACUUM with power nozzle, 6 months old. $300 or best offer. 477-5248.

6 PIECE DARK BEDROOM suite, double electric blanket included, $320. 592-4388

RAW WOOL $1 LB. CHILDS crib mattress $2, back carrier and walkers. 479-6807.

LIVING ROOM FURNITURE, cabinet stereo, sewing machine, moving. 388-5846.

SINGER TOUCH AND SEW, like new, must see. After 5pm, 382-7458. Offers on $70

LADIES MUSKRAT FUR COAT and Eskimo parka, fits 5'3"-5'6". 642-4550.

30" BOX SPRING, NEW FOAM mattress, skirt, cover, bolster. Evenings 595-8226.

GRAVEL OR SAND, $18; NEW cement slabs, 95c delivered. 592-7068.

EIGHT BAGS MANURE, SOIL, bark or chips, $12 delivered. 592-7068.

SOFA, DOUBLES AS SINGLE bed; ¾ size bed; quit smoking tapes. Call after 5, 388-5926

5 LIGHT CHANDELIER, $60. Clock radio, $25. 652-4687

MAPLE CAPTAINS BED, ASKing $285. Miscellaneous. 652-1428

CRAFTSMAN 10" RADIAL arm saw as new $350. 595-3050.

POOL TABLE (SEARS) $160. 479-2836

RUG 14X17, TRICYCLE, BOTH in good condition. 598-7893.

PLUSH PILE CARPET AND underlay, new, 12x14. 595-5318.

NEW AC/DC BAR FRIG, 2 cu.ft. . 656-0390

NEAR NEW ELECTRIC lawnmower, $90. 658-8464

UTILITY TRAILER, $400. CAmillio accordian, $200. 595-2465.

101 CHILDREN'S MISCELLANEOUS

ROUND-A-BOUT

CHILDREN'S CLOTHES
We will sell quality used childrens clothing. 1005 View, Tues-Sat, 10-5 p.m. 385-6552

CRIB AND MATTRESS $65, bumper pad $5, crib sheets. 386-6317.

BATHINETTE, CARSEAT AND stroller for sale. Call 658-8895.

103 MISCELLANEOUS WANTED

PISTOLS, HANDCUFFS, LEG irons, modern or antique. Top prices. 592-6940.

OLD POSTCARDS OR GREETing cards purchased by private collector. 595-8845.

WANTED-QUALITY CHINA, glass, silver, collectibles, etc. 383-8311 or 595-7567.

WANTED: WROUGHT IRON or cast iron patio furniture. 384-2270.

WANTED-5 OR 6 CEDAR SECtional chesterfield, brick or rust, in good condition. 652-5813.

WANTED ENGLISH CONCERtina, any make, any condition. 598-4359.

FRIDGES, SQUARE CORnered, bought. 383-7213 All Temp

WANTED BY COLLECTOR Nippon china. 479-3052.

WANTED: PROPANE HEATer for cabin. 479-7441

WANTED: PEDESTAL SINKS, french doors. 382-4214.

WANTED 14'-16' CANOE IN good condition. 477-4185.

UTILITY TRAILER. 479-2836.

103 MISCELLANEOUS WANTED

LIVELY ACTION Oak Bay AUCTION

NOW
Wednesdays Only
1:30pm and 7pm

WE BUY, SELL & APPRAISE
CONSIGNMENTS WANTED
2036 OAK BAY AVENUE
592-5111

SCRAP GOLD AND SILVER

Purchased For Cash
PRICES AS FOLLOWS:

9K Gold	$ 6.75 per dwt
10K Gold	$ 7.50 per dwt
14K Gold	$10.50 per dwt
15K Gold	$11.25 per dwt
18K Gold	$13.50 per dwt
22K Gold	$15.50 per dwt
Scrap Silver	$15.50 per troy oz.

Sterling Silver Items in Good condition paying from $20 to $40 per Troy oz.

Special Premiums Paid For Antique jewellery, gold and silver pocket watches, military medals, watch chains, bracelets.

Subject to price changes depending on Market Fluctuation.

BUYING HOURS
Mon thru Thurs. 10-5, Sat. 10-6
Collectors Corner
Antiques Ltd
829 Fort St. Tel. 386-1155

GOLD AND SILVER SCRAP

TOP CASH
PRICES PAID!

9K Gold	$135	per troy oz
10K Gold	$150	per troy oz
14K Gold	$210	per troy oz
18K Gold	$270	per troy oz
22K Gold	$310	per troy oz
Silver	$15.50	per troy oz

PHONE NOW, FOR UP TO THE MINUTE PRICES, AS THE ABOVE PRICES ARE SUBJECT TO MARKET FLUCTUATIONS!
HIGHER PRICES WILL BE PAID FOR GOOD QUALITY SILVER ITEMS, ALSO GOLD, PLATINUM, SILVER, DIAMOND JEWELLERY, POCKET WATCHES AND CHAINS ETC.
PHONE 381-1566
ALL TRANSACTIONS CARRIED OUT IN THE STRICTEST CONFIDENCE.

URGENTLY WANTED

GOLD
SILVER
DIAMONDS
STERLING
SILVER COINS
Come in for free appraisals.
No obligations.
UNIVERSAL
Trading Centre
584 JOHNSON 383-9512.

BEFORE YOU SELL
ANYTHING
YOU SHOULD CONTACT US.
THE AUCTIONEERS
AND APPRAISERS FOR
VICTORIA AND
VANCOUVER ISLAND
386-3308
926 FORT ST.
LUNDS

SCRAP GOLD AND SILVER
Purchased for cash, also Gold and Silver Jewellery, pocket watches, medals and Military items. Silverware, Brassware, Antique furniture. Collectors Corner Antiques Ltd. 829 Fort Street, 386-1155.

TRADES WANTED

Used microwaves, TV's or stereos wanted as trade-ins. HOMARK, 27 W Burnside Rd. 381-5622

URGENTLY REQUIRED
Refrigerators, freezers, automatic washers, dryers, ranges, dishwashers, vacuum cleaners, microwaves. Phoenix Appliances, 384-0423.

THE SALVATION ARMY needs your clothing, furniture, household goods. "Help us to help others." Family Thrift Stores. Victoria, Sidney, Langford. For Pickup—386-3295

WANTED: OLD POCKET knives, hunting knives, bayonets, sword canes, any type of odd or unusual edged weapons. Also military badges and insignia. Phone anytime 598-2327.

CASH TODAY

BCRIC share will pickup.
477-0658

Beer Bottles and cans 60¢ doz. soft drink bottles, old car batteries, radiators, copper, brass, lead etc. 526 David, 383-1328, 8-4.

DIAMONDS & GOLD WANTED Cash for your diamonds and rings in any condition. Universal Trading, 584 Johnson, 383-9512.

WE PAY CASH FOR ALL square cornered fridges, stoves, washers, dryers, deep freezes, working or not. 384-5721

AINSLEY CHINA "PRELUDE pattern" dinner and bread & butter plates. 598-7540 after 5pm.

SELL OLD BOOKS TO THE HAUNTED BOOKSHOP 382-1427

WANTED: OLD LIGHT FIXTURES AND CHANDELIERS. 595-0875

PIANO WANTED, ALSO bench stool; 1960's Volvo rear end. 384-1154.

FRIDGES, SQUARE CORnered, working or not. 478-2313, 478-5449.

WE WILL PICKUP YOUR OLD appliances and scrap iron. 386-6938

103 MISCELLANEOUS WANTED

Robinson's

NEED CASH?
WE BUY GUNS
OF ALL TYPES
1307 Broad 385-3429

CASH

Vintage clothing, furs & accessories, linen, costume jewelry, china, glass, collectibles. Small unique or antique furniture, prints, brass, etc. 11 to 5, 384-4547, after 6, 385-9878, 577 Johnson. THE BAY WINDOW.

INSTANT CASH FOR EARLY Canadian pine furniture. Oriental rugs. Indian artifacts. Swords. Bayonets. Badges. Metals. Royal Doulton figurines and Toby Jugs. Jewellery. Gold. Silver. Brass. Copper. Hibernia Antiques. 1034 Fort Street, 386-0911, 383-0405.

SCRAP CARS WANTED

$25 complete (Your Site). Free Appliance Removal.
VICTORIA RECYCLING
388-6275 (Pager 877 anytime).
381-5353 evenings.

WANTED-ELECTRIC TYPEwriter, good working order, reasonable price. Phone 385-3979.

SILVER BARS AND BCRIC shares wanted for cash. 381-5389.

105 GARAGE SALES

WEEK LONG BASEMENT sale. Framed pictures, road race set, train set, S.M.U. and N.H.S. uniforms, sporting goods, C.B. base station, motorcycle boots. Ask us, we might have it. 658-5673.

AN INTERESTING GARAGE sale to be held March 22 Saturday at 898 Victoria Ave (Oak Bay). Sale begins at 9:30 no earlier. All proceeds to Amnesty International.

RUMMAGE SALE. ORDER OF the Royal Purple. Elks Hall, just up from city Hall. Saturday, March 22nd, 10 am.

GARAGE SALE, PLANTS, chairs, dishes etc. 381-5938 anytime.

115 SWAPS

PROFESSIONAL PAINTER will swap work for Colour TV, Dishwasher or car. Workmanship guaranteed. 658-8192.

4X4 LANDROVER. REBUILT extensively, $3000.00 in bills. Swap for best boat or? 656-6806.

1966 FORD 700 BUS. GREAT for moving or camping, trade or sell. 656-0393

28' LUXURY HOUSEBOAT valued at $19,500, trade for property. 592-2945.

WILL SWAP BRASS BED FOR kitchen appliances. 382-1357.

116 COINS and STAMPS

ARTIFACTS

BY AUCTION
TUES., APRIL 1st, 1980.
Approx. 100 lots incl. Nootka, Salish, Tlingit Baskets, Trays, etc., Earrings, Jewelry, Blankets; Ltd. Ed. Prints, etc.
Consignments Still Being Accepted.
926 Fort Street 386-3308
LUNDS

WILL BUY FOR CASH YOUR silver coins. Wanted Canadian 1966 & prior, 1967 & 1968. US 1964 & prior.

CAPITAL CITY COINS & STAMPS

100 BURNSIDE RD. W.
383-2634

OLD GOLD, JEWELRY, NUGgets, etc. 1964 U.S. and 1966 Canadian and earlier silver coins, and scrap silver. All bought for immediate cash. Phone 383-8113.

MEDALS
English collector staying in Victoria will pay top price for medals. Also swords, daggers and other militaria. 388-6267 ext. 24.

SILVER COINS WANTED! Canada 1967 and prior, U.S. 1964 and prior, G.B. 1946 and prior, Olympic silver coins. John & Glenda Cheramy, no nickels needed. 384-7622.

WE RECENTLY COMPLETED a highly successful Stamp Auction. We are now accepting consignments for the next Auction to be held Tues., April 8, 1980. LUNDS, 926 Fort St., 386-3308.

COINS BY AUCTION, TUES., 7 p.m. incl. Cdn. Silver, S/S Comm. Auto. Series, S/S Coins "The Masters of Raphael," etc. 926 Fort St., 386-3308. Lunds.

WE BUY SILVER COINS AND sterling. Universal Trading Centre, 383-9512

117 ANTIQUES and ARTS

SCRAP GOLD AND SILVER

Purchased For Cash
PRICES AS FOLLOWS:

9K Gold	$ 6.75 per dwt
10K Gold	$ 7.50 per dwt
14K Gold	$10.50 per dwt
15K Gold	$11.25 per dwt
18K Gold	$13.50 per dwt
22K Gold	$15.50 per dwt
Scrap Silver	$15.50 per troy oz.

Sterling Silver Items in Good condition paying from $20 to $40 per Troy oz.

Special Premiums Paid For Antique jewellery, gold and silver pocket watches, military medals, watch chains, bracelets.

Subject to price changes depending on Market Fluctuation.

BUYING HOURS
Mon thru Thurs. 10-5, Sat. 10-6
Collectors Corner
Antiques Ltd
829 Fort St. Tel. 386-1155

ANTIQUE & FINE ART AUCTION

Mon., April 14,
7 p.m.
Incl. 17th, 18th, 19th C.
FURNISHINGS
Geo. & Vict. SILVER; Oriental CARPETS, FINE ART, PORCELAIN, CLOCKS, JEWELRY, etc.

We are Now Accepting Consignments of These Articles and More.
Please contact
MR. JOHN E. BOYLE
386-3308
for an Appraisal of Your Items for Inclusion in this Quality Sale.
THE AUCTIONEERS & APPRAISERS FOR VICTORIA
926 FORT ST. 386-3308
LUNDS

LARGE ENGLISH CRYSTAL chandelier, $800. 592-4060.

117 ANTIQUES and ARTS

ANTIQUE
SHOW AND SALE
Will McKitka's Heritage fair with over 40 dealers from Vancouver, Victoria, Vancouver Island and Fraser Valley. Thousands of quality antiques and collectibles, March 22 and 23, Saturday 11-9, Sunday 11-5. Royal Towers Hotel, Royal Ave. and 6th St. New Westminster. Admission $1. For info call 594-6547, 584-8210.

WANTED: GEORGIAN FURniture, oriental rugs, silver, clocks, etc. TOP PRICES PAID. D. Robinson, 1019 Fort, 384-6425.

ANTIQUE RESTORATION and reproduction, highest quality craftsmanship. Dove West 388-5517

FURNITURE REPAIRED. ANtiques our specialty. Phone 478-2539.

ORIENTAL RUGS, NOMADIC kilims and wall hangings. 598-9495.

ORIGINAL "DALI" LITHOgraphs. Exceptional set of three, $2000 firm. 595-5819

GENUINE FRANKLIN STOVE in excellent condition. $125. 656-2427 9-5 pm.

PINE WRITING DESK. WICKer rocker. Framed prints, etc. 595-7186

120 GARDEN SUPPLIES

Fertilizer

SAANWOOD FARMS LTD. Cow manure. 652-2026 or 652-1743. No Sunday calls please.

STRAIGHT OLD COW MAnure. 7 yards $52. 14 yards $99. Bag $2.50. 595-0773

COW MANURE, $25 PER PICKup load delivered. 652-2278

CHICKEN MANURE.
478-3612.

Greenhouse

B.C. GREENHOUSE BUILDers. Quality aluminum/glasss greenhouses and accessories. See our display greenhouse at the Elk Lake Garden Centre. For information/brochures phone 385-2841.

GREENHOUSE GLASS AT DIScount prices. 28¼x33⅛, $3.15. 33½x43⅛, $4.50. 34x33, $3.60. 22¼x39¼, $2.75. 31¼x33½, $3.40. 20x34¼, $2.00. 21x23¼, $1.50. And many more. Can deliver. 656-6656.

Plowing, Rotovating and Cultivating

DON'S TRACTOR SERVICE
477-3913
We rotovate, plow, cut grass and brush; also loading and hauling.

GARDEN ROTOTILLING. Western Community, heavy duty machine, reasonable rates. 478-0798 after 5pm weekdays.

TED'S TRACTOR SERVICE. Rotivating, plowing, leveling. Anysize. 478-4059 after 4pm

ROTOVATING SMALL OR large areas. 658-8109.

Seeds, Bulbs, Plants Trees and Shrubs

ORCHID PLANTS, BARK, book "Home Orchid Growing" third edition. 595-5438

Tools and Supplies

LAWN ROLLER, FERTILIZER spreader for sale. Good condition. 595-3394.

REEL LAWNMOWER, GOOD shape $100; rotory mower, works well, $25. 598-1043

Top Soil, Rocks and Fill

SCREENED TOP SOIL WITH manure and sand, $12/yd. Delivery extra. Sterilized potting soil by bag. E. Nixon Ltd. 478-0511; Nights 479-1937, 479-2995

SAND, GRAVEL, DRAIN AND crushed rock, 1 to 6 yard loads. 658-5406.

NO. 2 TOPSOIL OR PERC FILL - $5.50 per yard. Del. Victoria and Pen. 652-1658

NO. 1 SHREDDED BLACK loam, 4 yards $50; 7 yards $75; big bag $2.25. 595-8129

125 PETS and SUPPLIES

DALMATION, CANADIAN Champion. Gooddals Canis Major at stud. Black spotting. Proven stud. Fee $150. 478-6839

PUPPIES FOR SALE, ¾ COLlie, ¼ samoyed, $10 each. 595-0192.

REGISTERED YORKSHIRE terrier puppies. 248-9649, 6-8 p.m.

DOG GROOMING
By qualified groomer, all breeds. 478-4906.

GUINEA PIGS, MAKE GREAT easter bunnies! $6-$15. 478-5725. Steve.

PARROT FOR SALE, YOUNG and tame, Mexican Double Yellowhead. 479-0205.

WANTED TERRIOR POODLE Cross pup for a loving home. 479-9573.

MALE SILVER POODLE, 3 months old, had shots. $100. 656-5075.

27 GALLON AND 3 GALLON aquariums with all accessories and fish, $80. 479-6463.

30 GALLON FISH TANK WITH cast iron stand, hood, and undergravel filters, $60. 592-7406

REGISTERED CHAMPION sired doberman pups for sale. 585-9119.

ENGLISH COCKER SPANIEL puppies. Champion sired. 652-9361

FEMALE BLACK LAB, 8 months, had shots, free to good home. 592-2053.

POODLE/TERRIER CROSS puppies, $20 to good home. 479-8306.

1 BORDER COLLIE CROSS, 3 Labradors, 1 sheepdog cross, 1 terrier cross. 478-2714.

GERMAN SHEPHERD CROSSbreed puppies, $20. 723 Princess Ave. between 5pm-7pm

TINY SILVER TOY POODLE puppies, purebred, no papers, $150. 721-3805.

WANTED, COLLIE/SHEPherd puppy. Phone 384-6549 after 3:30 pm

FANCY PIGEONS
Free to a good home as pets only. 479-3402.

MOVING, FREE TO GOOD home spayed Golden Collie/Lab cross. 474-2501.

AQUARIUM 12"X14X60", 40 gallons. Pumps, etc. $75. 592-2945.

3 YEAR OLD SPAYED, FEmale, Irish Setter requires country home. 479-6044.

3½ MONTH OLD FEMALE blue Belton English setter, champion sired. 746-6561.

BOXER X, SPAYED, FEmale, excellent with kids. 652-4188 after 5pm.

REGISTERED BLACK LAB puppies. Excellent temperament and conformation. 479-7056

BEAUTIFUL DOBERMAN cross pups. Anytime, 652-9360.

TWO PEACH FACED LOVE birds plus cage, $110. 479-0619.

YELLOW WINGED AMAZON parrot. 595-1913 after 6pm.

MALE COLLIE-HUSKY PUP, 7 weeks old, $20. 479-2569

DOBERMAN CROSS PUPS, $10-$30. 386-2553.

125 PETS and SUPPLIES

BEAUTIFUL REGISTERED German Shepherd pups. Champion blood lines bred for looks and temperment. Both Sire and Dame available for viewing. 477-6128.

INTELLIGENT, TRUSTWORthy, dog babysits 2 and 4 legged critters. Purebred, male Chesapeake, 4 years old. Must have country home. Owners moving to apartment. $75. 656-4103.

GOLDEN RETRIEVER PUPpies, champion English blood lines, registered, home reared. Wonderful temperment for show or pet. 479-4028 after 6pm.

6 MONTH OLD BLACK HUSKY-blue heeler desperately needs a home in country setting. Great with children. 385-6423 after 6pm.

LABRADOR X PUPS, ENGlish Setter X pups, 2 German Shepherd X's, 1 Doberman X, 1 Dalmation purebred, 1 Terrier pup. 479-5868.

BEFORE BUYING A PUPPY call Victoria City Kennel Club "Watchdog" for advice. 477-9781.

CHIMO DOG OBEDIENCE classes for beginners starting Wednesday March 26, near Sears. 479-2629.

SIMMENTAL COWS AND calves, full bloods, purebreds and percentage. Phone Ladysmith 245-2488

HUNTING DOGS
Purebred German Shorthaired Pointers, 7 weeks old, $100. 112-723-8490

DOBE PUP, BLACK AND TAN female, 4½ months. Uncropped, tail docked. Quiet loving disposition, $65. 479-5016.

REGISTERED PUREBRED German Shepherd pups, 10 weeks old, dark in color, good temperaments. 727-2308.

IF YOU WANT TO HAVE YOUR dog well trained phone us. Any breed from 3 months to 5 years. 385-8209.

CHINESE NIGHTINGALES, beautifully coloured birds. Noted for their song. Make excellent pets. 479-1777

PUREBRED DOBERMAN, C.K.C. registered, obedience trained. Good with children. 652-2389.

BASSETT HOUND, PUREbred, registered, 5 month old male puppy. Pick of litter, show material. $250. 592-6562.

2 YEAR OLD FEMALE PUREbred German Shepherd, free to good home. Good watchdog and loves kids. 479-6175

PUPPIES, LAB-WHIPPET cross, 5 males, 1 female, 6 weeks old. $10 each. Good homes only. 382-3833.

127 CHICKS, POULTRY HATCHING EGGS SUPPLIES

CHICKS, COMETS, LEGhorns, Hubbard meat. Turkeys, Bronze and white. 478-3368 before 3pm

BANTAMS, SOME LAYING, some broody, 50 pound hanging feeders. 652-3228.

128 LIVESTOCK SUPPLIES AND EVENTS

JOHN MacNUTT TRUCKING

SAWDUST—SHAVINGS
HOGFUEL
Large or Small Loads
479-6560

MANDER TRUCKING LTD.

SAWDUST
SHAVINGS
CEDAR HOG FUEL
385-3041
After 6, 479-7629

HUNTER/JUMPER TB/QH TASHA registered 6 year chestnut mare. Approximately 16 hh, sired by St. Molin. Excellent mover and good disposition. Offers. 658-8783.

BOARDING AVAILABLE, BOX stalls, tack room, riding ring, seperate fields, seaview stables. 478-7844.

ONE HEREFORD X HEIFER calf, $400. One Hereford Bull calf $375. Holstein steers $450-$500. 656-3420.

TOP QUALITY 4 YEAR OLD gelding. Excellent temperment, 16.1 hh. Well started and show home only. 474-1575.

WANTED: OLDER BUT sound horses. Will pay up to $300. 652-1648

DELUXE 2 HORSE TRAILER with large dressing room. Must sell, will sacrifice. 112-746-6969

HEREFORD COW BREED TO Limosine bull, will freshen in June. 40 ewes, 25 lambs. 479-7441.

FEEDERS AND BRED HEIFers crossed with Registered Bull. 652-1648.

15 LAYING HENS, SEXlinked, $2 each or the lot for $25. 479-2836.f

PIGLETS, 9 WEEKS, GRAIN fed, bigger than average. 477-3516.

WANTED: SHEEPSKIN bound wire muzzle for horse. 658-8281

POTATOES, $2 PER SACK. Phone 652-1546.

NINE WEEK OLD PIGLETS, $40. Duncan 112-748-8928

WEANER PIGS, 9 WEEKS, $30 each. 478-3518

CHAPS, FITS PERSON 5' tall, brown. 479-8363.

HAY AND STRAW $3 PER bale. 652-2278.

130 HEAVY EQUIPMENT AND MACHINERY

MF Massey Ferguson IRON HORSE EQUIPMENT LTD.

Serving Vancouver Island
And the Gulf Islands
Complete Service
Pick Up & Delivery
DUNCAN 748-2809
COURTENAY 338-1326

1975 CHAMP FORKLIFT WITH 32' reach, 1969 Chevrolet 3 ton, 1973 GMC 1 ton, Signode power staple guns, steel cult-off saw, heavy duty drill press, Billy Goat industrial vacuum, radio telephone, 42" shake resaw, 2 cubers, tennant roof scraper, plow blade for jeep or pickup, pallet jack, phone 758-2451.

BOBCAT 520, TRAILER, RS model York rake, Allis Chalmer tractor 720 with mower, sicle bar, rototiller, John Deere model 110 with tiller and mower, Bluebird F20 18" power rake. 388-4170.

1977 CHEV 4X4 ½ TON AND 15 hp diesel tractor. Front loader, backhoe, rototiller, posthole digger, 14,000 lb. dual wheel drop gate trailer, $15,000. 112-743-4436 or PO Box 513, Duncan, V9L3X9.

MARATHON HAND BRAKE, 10 ft. — 16 gauge, as new, $4000. Phone 754-4311.

1975 KENWORTH GRAVEL truck, excellent shape. Phone after 6, 479-8349.

5-KILOWATT ONAN POWER plant. 385-0968.

135 FARM IMPLEMENTS

ALLIS-CHALMERS 16 HP. with rototiller, cultivator, sprayer. $2500. 652-2393 after 6.

135 FARM IMPLEMENTS

Butler GROUP

Butler Brothers
Supplies
2046 Keating
X-Road
652-1121

FARM, LAWN AND GARDEN EQUIPMENT
Satoh and Power King Tractors
★ Gas and Diesel/12-38 h.p. ★
Jacuzzi Pumps
Howard Rotavators
Serving the Peninsula and Islands for 50 years.
652-4437 652-1121

KUBOTA TRACTORS

Landscaping - Farming
Gardening
Full Line of Implements
Parts and Service
Iron Horse Equipment Ltd.
DUNCAN 748-2809
COURTENAY 338-1326

JOHN DEERE J. GRIEVE MOTORS LTD.

Lawn & Garden Tractors
7 hp - 28 hp
Diesel Farm Tractors
22 hp - 275 hp
Full Line of Attachments
Good Supply Of Used Tractors
652-1642 SAANICHTON

J. GRIEVE MOTORS LTD. Vancouver Island's largest farm implement dealer now selling Yanmar 4-wheel drive tractors, 13 to 33 h.p. Full line of attachments.
652-1642 SAANICHTON

6'X12' FLATDECK TRAILER, ideal for hay. $500 or offers. Please call 656-0244.

SPELL
IT
OUT

When you
have something
to sell, the easiest
way to find
a buyer is to
spell it out
in print!
You do that
by placing a
low-cost
Classified Ad
in the newspaper,
telling our
readers what
you have to sell.
We'll help you.
Give us a call
today
at 386-2121.

148 LEASE VEHICLES

ENSIGN

WILL SHOW
—YOU—
HOW TO LEASE
AND SAVE!
See Roy Hughes

We Thought You
Should Know
Brian & Tom
SELL Premium
Ex-Lease
Vehicles

79 Plymouth Horizon
TC3, 4 speed, 4 cyl., radio.
$5995

78 Plymouth
Caravelle
2 door, V8, automatic, power steering/brakes, A/C, radio.
$5595

★ BUY ★
OF THE
★ WEEK ★

77 DODGE B200
Maxi-Van, V8, automatic, power steering/brakes, radio.
ONLY $4995

77 Dodge
Charger SE
V8, automatic, power steering/brakes, radio, tapedeck.
$4495

PLUS MANY
MORE SPECIALS
TO CHOOSE FROM
ENSIGN LEASE
LTD.
Quadra at
Caledonia
386-2411
DEALER NO. 5620

RELIABLE, DEPENDABLE plus bondable person has 1 ton E350 Ford cube van open for commercial contract. 112-758-4727.

149 NEW CAR DIRECTORY

METRO HONDA

NEW INVENTORY
ARRIVING
MARCH 21
Also, A number of Demonstrators, that will be discounted. 5¢ PER KM.!
Phone 388-6921
Dealer 5876

149 NEW CAR DIRECTORY

GlenOak Ford

Tell a Friend

$300 REBATE

+

$300 GLENOAK DISCOUNT = $600.00

ON 1980 FAIRMONTS

★ You Pay Only ★

$5842

Example Stock # 80092
Offer expires March 31

$500 REBATE

+

$500 GLENOAK DISCOUNT = $1000.00

ON 1980 THUNDERBIRDS

★ You Pay Only ★

$7882

Example Stock # 80372
Offer Expires March 31

PLUS 1980 PINTO

2 Door, w/w tires
4 cylinder, 4 speed
And More!
Stock # 80036

$4876

1980 MUSTANG

Power Steering, w/w tires
And Much More
Stock # 80051

$5998

Plus Many More

GLENOAK FORD
YATES AT COOK
384-1144 Dealer 6616

150 CARS FOR SALE

6 SMALL AUTOMATICS

TO CHOOSE FROM

74 Cricket, 4-Dr. Wgn.	$2695
73 Datsun 610 2-dr. Ht., 39,000 original miles.	$2795
73 Toyota Corona MkII, 2-dr. Ht.	$2395
72 dodge Colt 4-dr. sedan.	$2495
72 Capri 4 cyl.	$1695
SPECIAL	
70 Cortina 2-dr.	$795

PAINTER MOTORS LTD.
3005 Douglas Ltd.
Dealer 5802 388-6196

SAUNDERS

Sales and Service

SUBARU

Lowest Prices—
Great Selection
1824 Old Island Hwy. (Colwood)
Dealer 5932

1979 - 1980

2% SALES TAX! 1980 Acadians, 2 and 4 door models, 4 speed or automatic transmissions, with econo 1.6 litre 4 cyl. engine, and 15 colours to choose from. These popular G.M. produced cars are selling good in Victoria. "For personal service" phone or come in and see "CHARLIE PETERSON" at Empress Pontiac Buick GMC Ltd. 382-7121 or res. 592-0458. Dealer 5701.

RETURNING TO COLLEGE MUST SELL 79 TransAm, 403 V8, auto., p.s., p.b., 6,800 KM, gold, some options. Phone after 6 or Sunday 721-3338 or leave message for Dwayne at 595-4545.

BLACK IS BEAUTIFUL New 1980 TRANS AM loaded! GARDEN CITY AUTO LEASE LTD. 2978 Douglas St. Dealer 5721.

1979 FORD FAIRMONT, 4 door, automatic 6, power brakes, power steering, electric rear defroster, am/fm cassette. Extended warranty. Undercoated. Metallic Red. 19,750 km. $5950. 721-3226.

1979 FORD FAIRMONT STAtionwagon, 9500 miles, bucket seats, 4 speed, roof rack, radio, deluxe interior and exterior, 40 mpg, immaculate. $4950. 656-5327.

TRY US FIRST 79 Ford Capri. 7000 miles $5995. Metro Honda 388-6921, 2151 Blanshard St. Dealer 5876

TRY US FIRST 79 Accord H/B, AT, 7000 mi. $7095. Metro Honda, 388-6921, 2151 Blanshard St. Dealer 5876

1979 10TH ANNIVERSARY Trans Am, fully loaded, 3900 km. $14,500. Call before 3pm. 479-0590.

150 CARS FOR SALE

VOLVO McCALLUM MOTORS

PREMIUM PRE-OWNED CARS AND TRUCKS

BCAA INSPECTED AND RECONDITIONED

79 VOLVO 245 DL
79 MERCURY Mnrch SE
78 VW Rabbit 2 dr.
78 VW Rabbit 4 dr.
77 TOYOTA Corolla SW
77 DODGE D150 club cab
76 VOLVO 242 DL 4 spd.
76 DATSUN B210 2 dr.
75 PONTIAC Astre 2 dr.
74 DATSUN 260Z 2+2
73 VOLVO 145 E 4 spd.
72 TOYOTA Celica 4 spd.

PLUS MUCH MORE

BANK FINANCE AVAILABLE AT LOW RATES

382-6122

Corner of Yates and Cook
Dealer 5603

1979 CORDOBA, FULLY LOADed, T-bar roof. Excellent condition. $9500. Reg 477-8411 or 656-5075.

79 HONDA CIVIC HATCHback, AM-FM radio. Asking $4500. 388-5163 evenings.

SILVER ANNIVERSARY LIMited edition Trans Am, $14,500 or best offer. 383-7081 after 5 pm.

1977 - 1978

1977 GRAN LEMANS DELUXE, automatic, power steering, power brakes, excellent condition, less than 28,000 miles, buckets, console, full instrumentation, custom factory wheels, white letter tires, landau leather top with sunroof, power windows, economically powered with 307-2 barrel engine. $6995. 595-8513

ONE OWNER 1977 Chevelle Malibu Classic, 4 dr. sedan with V8 econo 305 V8 engine, auto, P.S, P.B. Only 17,000 mi. on this premium car and another "exclusive with CHARLIE PETERSON", Empress Pontiac Buick GMC Ltd. 382-7121 or 592-0458. D5701.

NEAR NEW 1979 MONARCH SE 4 DR, V8 auto. trans, P.S, P.B, vinyl roof, radial tires. Beige & yellow. 36,000 KM. A clean unit in showroom condition $5995. Phone LINDON COLLARD at McCallum Motors Ltd. 382-6122 or at home 642-4425. Dealer 5603

77 FIREBIRD Formula, 2-dr.-ht., V-8, auto., ps., pb., radio, white with dark blue interior. One owner, lady driven. 20,000 miles. An absolute must to see. BSG SPECIALTY MOTORS. 385-7733. Dealer 6033.

TRY US FIRST 77 Honda H/B. Gold. Radial, tape etc. $3895. Metro Honda, 388-6921, 2151 Blanshard. Dealer 5876

78 NOVA, TESTED, 6 CYLINder automatic, power steering, power brakes, radio, excellent condition throughout, complete motor overhaul, new tires, custom roof rack, $5600 firm. View by appointment only. 478-9461

3 - '78 RABBITS Ph. LINDON COLLARD, res. 642-4425. McCallum Motors, 382-6122. Dealer 5603.

TRY US FIRST 77 Cordoba H/T. Mint $5495. Metro Honda, 388-6921, 2151 Blanshard. Dealer 5876

1977 CHEVIE MONZA SPIDER, 2 door hatchback, automatic, new radials, 8 track radio, black with red interior, buckets, console, power brakes and steering, 302 V8, economical, $3895. 658-1058

TRY US FIRST 78 Volare station w/n. $5895. Many extras. Metro Honda, 388-6921, 2151 Blanshard. Dealer 5876

1978 TRANS AM 6.6 LITRE, ALL black, power windows, tilt wheel, low miles, immaculate condition, $7900 or best offer. 478-1954

TRY US FIRST 78 Accord H/B, auto, 10,000 mi. $6595. Metro Honda, 388-6921, 2151 Blanshard St. Dealer 5876

ESTATE SALE. 1977 DODGE Monaco Royal, excellent condition, under 40,000 miles. Priced to sell at $4200, well below market value. 477-0039

TRY US FIRST 78 Civic Sedan. 25,000 mi. $4095. Metro Honda, 388-6921, 2151 Blanshard. Dealer 5876

1977 FIREBIRD, V8 AUTO, power steering, power brakes, mags, low mileage, $5800 firm. 383-9439 weekends or after 5pm. weekdays.

TRY US FIRST 77 Aspen sedan auto. $2995. Metro Honda, 388-6921, 2151 Blanshard. Dealer 5876

$$$$$$$$$SAVE$$$$$$$$$ Mechanics and bodymans special. Several late model vehicles. Used parts. Days 478-1515.

1977 COUGAR, 302 MOTOR, 33,000 miles, green in color, immaculate condition, $4600. 385-1526.

1978 HONDA HATCHBACK, low mileage, excellent condition. After 5 595-5939.

1978 COUGAR RX7, VICTORIA, one owner, low mileage, excellent condition. $6850. 385-7147.

150 CARS FOR SALE

THREE POINT MOTORS
Mercedes-Benz
PORSCHE

VALUE!

80 DATSUN 280 ZX GL with T-bar roof, finished in silver-grey two-tone. Only 1,500 miles, balance of factory warranty. $1,500 less than new! $15,300

80 MUSTANG 16 options including automatic power steering, power front disc brakes, AM/FM stereo cassette; only 200 km $7,695

80 FAIRMONT STATION WAGON 15 options including automatic power steering, power front disc brakes, AM/FM stereo cassette; balance of factory warranty, only 200 km $7,595

80 DATSUN 200 SX Dark blue metallic 5-speed coupe, only 2,300 miles, balance of factory warranty. $750 less than new! $7,380

80 HORIZON Five-door sedan, automatic, radio, radial tires, side mouldings, heated rear window. Only 200 km. Balance of factory warranty $6,395

79 PLYMOUTH VOLARE STATION WAGON Only 6,000 miles. Automatic, power steering, roof rack, radio $6,595

79 DATSUN 510 SPORTBACK This is a beauty! Silver metallic and loaded with extras. Only 4,000 miles. Balance of factory warranty $6,495

79 DATSUN DELUXE CAB Over $2,500 in extras on this very special unit. Price new over $9,000. Now only $5,995

79 DATSUN 210 Four-door automatic, radio. Truly a bargain! $4,895

78 DATSUN DELUXE CAB 5-speed transmission, heavy-duty bumper, radio $4,795

77 DODGE PICKUP TRUCK Custom 200 Camper Special, 400 cu. in. V-8 automatic, power steering, power brakes, heavy-duty package, canopy. Only 7,100 miles! $6,495

76 CHEVROLET PICKUP TRUCK Silverado with automatic, power steering disc brakes, radio $4,495

OPEN 'TIL 6 P.M.
Government at Hillside
385-6737
Dealer 5053

1977 HONDA CIVIC HATCHback, radials, roof rack, 33,000 miles. Excellent condition. $3650. 478-3066.

78 NOVA RALLY, EXCELLENT shape, offers to $5600. 652-1025 after 5:30 weekdays except Sunday.

77 LTD II, 351, 2 DOOR, MAJEStic blue, air conditioning, power locks, new radials, $3950. 478-8528.

78 TRANS AM 400, NEW 4-speed, Cragars, radials, AM/FM cassette, immaculate, must be seen. 385-1636 after 5.

1977 FIAT 124 SPIDER, GOOD condition, has CB radio. 385-8651.

1977 MUSTANG MACH I, V8, 302, spoiler, 8-track, black, $4700 or offers. 388-5911.

77 HONDA CIVIC WELL MAINtained, good condition. Offers to $3500. 592-5471 after 5 pm.

78 COROLLA, EXCELLENT condition, low mileage. $3800. 382-5116

1978 HONDA ACCORD, 5 speed, hatchback, sunroof, 15,000 miles, $6500. 748-0482.

1977 RABBIT 2 DOOR, 4 SPEED, 19,000 miles. Best offer. 479-4736.

1975 - 1976

1975 MERCURY COLONY Park, 9 passenger wagon, 460 engine, 60,000 miles, towing package, air conditioned, tilt wheel, power windows, door locks, am/fm radio and 8 track stereo, dual mirror controls and ladies vanity interior mirror. White and winyl exterior with red leather interior. $4800. 478-1560.

76 BUICK REGAL 4-dr., V-8, auto, PS, PB, radio with 8-track, rear defroster, air conditioning, tinted glass, tilt steering wheel, PW, power door locks, vinyl roof and more. Priced to sell at $4156. BRIDGE ST. MOTOR CO. LTD., 388-5714, 652-4244. Dealer 5161.

76 CAMARO 350, auto., ps., pb., radial TA's, priced to sell. $4895. Trades welcome. PAINTER MOTORS LTD., 3005 Douglas St., 388-6196. Dealer 5802.

TRY US FIRST 76 Honda station wagon std. $3795. Metro Honda, 388-6921, 2151 Blanshard. Dealer 5876

MUST SELL. 1976 NOVA, 6 cylinder 250, 20-25mpg, new summer and winter tires, new exhaust, other new accessories, good body, good running order, 57,000 miles, asking $3000. View at 981 Milner Ave. or 479-2331 or 382-8037.

TRY US FIRST! 75 Honda H/B. Tops! Metro Honda, 388-6921. 2151 Blanshard. Dealer 5876.

1975 PINTO, 2 DOOR, AUTOmatic, cassette, new snow tires, low mileage, excellent condition, $2495, offers. 381-0429 or 592-0520 after 4pm.

TRY US FIRST 76 Honda sedan. Excellent $3195. Metro Honda, 388-6921, 2151 Blanshard. Dealer 5876

1975 PACER Best offer. 595-6494 or 383-3076.

150 CARS FOR SALE

Millstream
CHEVROLET
OLDSMOBILE

CHEVETTE

79 CHEVETTE 4 door, economical 4-cylinder, automatic transmission, radio. Finished in red with brown cloth trim $5650

PHOENIX

80 PHOENIX 4 door hatchback, V-6 automatic, power steering, brakes, radio. Finished in dark metallic brown with matching trim $7150

CAMARO

79 CAMARO V-8, 4 speed, power steering, power brakes, radio. Finished in bronze with matching vinyl trim. $7850

MOST CARS BCAA INSPECTED

MON.-FRI.
8:30 a.m. - 9 p.m.
SAT. 9 - 6

Millstream Chevrolet
Oldsmobile Ltd.
1730 Island Highway
474-1211
Dealer Lic. D-5831

TRY US FIRST! 75 Charger SE. Black, many extras, $4995. Metro Honda, 2151 Blanshard. Dealer 5876.

1976 BOBCAT VILLAGER wagon, V6, power steering, auto transmission, power brakes, new tires and battery, mint condition, asking $4125. 477-5667.

TRY US FIRST 75 Datsun B210 4 spd. $2995. Metro Honda, 388-6921, 2151 Blanshard. Dealer 5876

REPOSSESSED, MUST SELL 1976 Pontiac LeMans station wagon, power steering, power brakes, air conditioning. Call 385-6774.

1975 PINTO, ONE OWNER, lady driven, 2300 cc, 4 speed, hatch back, Michelin, excellent condition. Asking $2450. 382-3864 after 5pm

1975 PLYMOUTH FURY Sport, power steering, power brakes, sunroof, air-conditioning. Consider trade on smaller car. 388-7779.

1975 TORINO, V8, AUTO, NEW tires, brakes, and cassette stereo. Good body, engine and trans. $1750 or best offer. 658-5336

1976 PINTO 2 DOOR STATION wagon, 4 cylinder, 4 speed transmission, good condition, 1 owner car, asking $2450 or nearest offer. 383-5053.

•NICEST WAGON IN TOWN 75 Chev Impala tinted windows, undercoating, air, and more. 17 mpg. Quick sale $2100. 478-3221, 598-1836.

1976 CHEVETTE 2 DOOR, 21,000 original miles. 1600cc engine with 4 speed manual transmission. Silver with red vinyl interior. $3250. 381-1042.

BLACK 1975 MONTE CARLO 2 door hard top, power steering, power brakes, very clean, must be seen. After 5pm, 382-2549.

1975 HONDA CIVIC 55,000 miles, good condition. Just tuned. Craig cassette and speakers. $3000 obo. 384-0775.

LEAVING COUNTRY MUST sell 1975 Honda Civic 4-speed hatchback, 36,000 miles, excellent condition, $3295. 478-3503.

75 PINTO, MADE SAFE, NEW exhaust, excellent condition. 2300 cc. 25,000 miles. $2500 or best offer. 598-1887

1975 GREMLIN X, 304 V8, 3 speed automatic, radio, low mileage, excellent condition. $1900. 384-4291.

76 TOYOTA COROLLA, 4 speed, radio, gauges, excellent condition, no rust, 60,000 miles, $3495. 382-3716 6-8pm.

1975 AMC PACER, STANDARD transmission, power steering, am/fm stereo cassette, good condition, 478-1828.

1976 TOYOTA COROLLA 1200-4 speed, 46,000 miles, tach-clock-radials. $2800 or best offer. 386-3038.

1976 TOYOTA CORONA STAtionwagon, 40,000 miles. One owner, 4 speed. Excellent condition. $3995. 478-6215.

TRY US FIRST! 75 Pacer, 6 cylinder, 3 speed. Top condition, $2495. Metro Honda, 388-6921. Dealer 5876.

1976 VOLKSWAGEN RABBIT, 4-speed, mag wheels, 52,000 miles, excellent condition. $3550. 479-4966.

1976 CADILLAC SEDAN DE Ville, very good condition, $9250 or best offer. 112-748-1527.

76 PACER, STANDARD 6, good, clean condition. $1600. Shawnigan. 743-4943.

1975 HONDA CIVIC HATCHback, 4-speed, 47,000 miles, $2600 or best offer. 595-3336.

1976 PINTO 26,000 MILES, standard shift, 4 new tires, $2,700 or best offer. 595-1960.

MUST SELL 75 MONTEGO MX, low mileage, new radials, excellent condition, $2995. 382-0172.

76 NOVA, GOOD SHAPE. TO view at 981 Milner or phone 479-2331.

1975 COUGAR XR7, AM—FM tape deck, radials, extras. $3600. 386-6093.

1975 DODGE DART. POWER steering, power brakes. $2500. Phone 652-4044.

CELICA TOYOTA, 1976, LIKE new, only 16,200 miles, excellent buy. 383-7835.

1976 ASTRE SAFARI WAGON, automatic, roof rack, Mags, woodgrain, $3250. 479-5453

1976 PINTO WOODY HATCHback Runabout. Loaded. $3,000 or offers. 478-1515

1973 - 1974

74 DUSTER, 318 AUTOMATIC, 58,000 miles, bucket seats, console shift, power steering and brakes, posi-trak differential, new tires, brakes, ball joints and exhaust system, complete valve grind, new paint and much, much more. $3700 or best offer. 479-7022, 592-7169.

TRY US FIRST! 74 Pinto Wagon. Std. Top condition. $2195. Metro Honda, 388-6921, 2151 Blanshard. Dealer 5876.

1973 CHRYSLER NEWPORT, executive car, company maintained, all power options including air conditioning. Call Betty Taylor at 388-9161 between 8:30am.-5pm.

BEAUTIFUL GOLD 1973 Chrysler Newport, 4 door, vinyl hardtop, in superb condition. Power steering, power brakes, radio, only 74,000 original miles. $1995. 384-3887.

150 CARS FOR SALE

METRO TOYOTA

ESSO CAR CLINIC INSPECTED RECONDITIONED Used Cars!

VICTORIA'S LARGEST SELECTION of ECONOMY CARS!!

LEASE 1980 TERCEL From $129 Per Month

ECONO LOT Nothing Over $2999

386-1711

69 Cortina	$599
69 Alpine	$699
71 Corolla	$899
73 GMC Van	$999
72 Firenza	$1099
71 Duster	$1199
67 GMC PU	$1299
68 VW Beetle	$1499
69 Renault	$1599
70 Hornet	$1699
70 Swinger	$1799
73 Buick	$1899
73 Impala	$1999

OPEN FROM
8 a.m.-9 p.m.
SAT., 8 a.m.-6 p.m.

100% Bank Financing O.A.C.

386-3516

METRO TOYOTA LTD.
645 FINLAYSON
(Across from Woodwards)
DEALER 6290

METRO TOYOTA

73 PONTIAC SW Catalina, V-8, auto., ps., pb., wood side. Specially priced $1695. PAINTER MOTORS LTD., 3005 Douglas, 388-6196. Dealer 5802.

74 Firebird Esprit V-8 auto, p.s., p.b. $3895. PAINTER MOTORS LTD. 388-6196, 3005 Douglas. Dealer 5802.

TRY US FIRST 74 Omega Sedan, auto, $2995, Metro Honda, 2151 Blanshard, 388-6921. Dealer 5876.

1973 NOVA 4 DOOR, 307, AUTOmatic, power steering/brakes. 90,000 highway miles. Cruise control. Reliable. All receipts available. Some rust. $1900 or best offer. 386-7716 after 5.

TRY US FIRST! 73 Datsun, auto, nice! $2395 Metro Honda, 388-6921. Dealer 5876.

1974 MERCURY BOBCAT, only 40,000 miles, standard transmission, good condition throughout, asking $2495. 656-6260 after 5pm.

73 PLYMOUTH SATELLITE, 2 door, automatic, slant 6. 64,000 miles. Excellent condition. Should be seen. Asking $2300. 479-9256.

1974 DODGE DART SWINGER, slant 6, automatic, power steering, 11,000 original miles, local car, excellent condition. $3500 firm. 382-1429.

CHEAP TRANSPORTATION. For sale. 1974 Plymouth Fury, good condition, $800 or best offer. 385-4095 before 10am or after 6pm.

74 DATSUN B210, AM/FM CASsette, 12,000 mile warranty on automatic transmission, very good condition throughout. $2600. Phone working, 383-1730.

ONE OWNER 73 Valiant, 2 tone, slant 6, ps/pb. Nice clean condition. Excellent gas mileage. Quick sale $1450. 478-3221, 598-1836.

1973 MAVERICK, 6 CYL., auto. Priced to sell at $497. PALM AUTO WORLD INC., 386-8385, 3342 Oak St. Dealer 5260.

1974 CHRYSLER NEWPORT, power steering, power brakes, air conditioning, 59,000 miles, very good car, $2395. 592-7468.

73 CELICA ST, AUTO, AM/FM radio, spotless condition, new radiator and battery, $2895. Days 478-2932, nights 478-6857.

73 VEGA GT, 4 SPEED. $300. AS is. 388-4103

150 CARS FOR SALE

DOUGLA VOLKSWAGEN AUDI

Your Largest Volkswagen Audi Dealer On The Island!

DIESEL RABBITS RATED 1 & 2

Out of 477 Vehicles Tested

Source:- Transport Canada's Fuel Consumption Guide, 1980!

116. PREMIUM USED

80 Skylark, automatic	$ 8695
80 XR7, automatic	$ 9995
78 Audi 5000S, automatic	$13,950
77 Cordoba, automatic	$ 6995
77 Skylark sedan. Automatic	$ 6195
77 Honda Civic, 4-spd.	$ 4195
76 Capri, automatic	$ 4795
76 Corolla, 4-spd.	$ 3295
76 Rabbit, 4-spd.	$ 4295
76 Scirocco, at.	$ 4995
76 Chrysler, loaded	$ 5495
75 Duster, automatic	$ 3695
74 Toyota Corona, Wgn., automatic	$ 4295
71 VW 411 Wgn.	$ 2295

UP TO 60 MONTH SCOTIA PLAN FINANCING AVAILABLE. O.A.C.

Douglas Volkswagen Ltd.
3329 Douglas Street

388-5466
Dealer 5100

1973 TOYOTA 4 CYL. AN EXcellent buy at $1087. PALM AUTO WORLD INC. 386-8385. 3342 Oak St. Dealer 5260.

1974 SATELITE SEBRING plus, 43,000 miles, power steering, brakes, windows. $1850. or best offer. 478-4596.

73 CHEVELLE MALIBU, 2 door, 350 automatic, new brakes, tires and tuneup, excellent condition. $2200. 384-4028.

74 BOBCAT LIFTBACK, GOOD condition, tested till April, low mileage, $2750 or best offer. 382-0352.

73 CELICA, AUTOMATIC, NEW paint, just tested, immaculate condition. Best offer on $2700. 388-9972 after 5pm.

1973 TORINO SEDAN, 66,000 miles. Super condition. Tested. $1695. 479-0654.

1973 SATELLITE 2DR, LOW mileage must be seen, premium. $1,695. 477-0695.

1973 MAVERICK 2 DOOR, 6 cylinder, automatic. One Owner, $2,000 or nearest offer. 592-4757.

73 CHEV BELAIR 4 DOOR sedan, $950. To view at the Shell Station, 2223 Douglas Street.

1974 COUGAR XR7, MINT CONdition, custom mags, first $3000 takes. 658-5505.

73 VEGA GT, VET 327 MOTOR, turbo 400. Best offer or trade. 383-6702.

1973 MONTE CARLO ESSO clinic certificate any reasonable offer, 652-9323.

1973 DATSUN PL510 TUDOR, standard, tested, 49,000, beautiful, $2400. 656-5270.

1973 PINTO SQUIRE STATION wagon, 4 cylinder automatic, 43,000 miles. $1950. 598-8394

1974 CHEVY MALIBU, 58,000 miles. $1900 obo. 385-2073 after 6:30.

74 CELICA, LOW MILEAGE, $3000 or best offer. Phone 642-4960 after 6pm.

73 MERCURY MONTEGO, 2 door hardtop, power steering, power brakes, offers. 382-9782

1974 AMC MATADOR COUPE, 6 automatic, 57,000 miles, $2000 excellent condition, 595-5618.

1973 MAVERICK, GOOD RUNning condition, cassette deck. Must be seen. 385-1668

1974 DATSUN 710, 43,000 MI. 4 spd. Good condition, 8-track. New brakes, $2695. 388-7428.

74 SR5 TOYOTA, IMMACUlate condition. 383-0024, 479-0075.

1974 FIAT 128 SEDAN, EXCELlent. $2000. After 5pm, 477-4804.

1973 CHRYSLER NEWPORT for sale. Phone 382-8728

1971 - 1972

72 CELICA 4 SPEED, MAGS, radial T/As, split exhaust, AM/FM radio, excellent running condition. Very clean car. Have all bills to show. Offers on $2500. 477-1949.

1972 PONTIAC PARISIENNE 4 door hardtop approximately 12,000 miles, reconditioned motor-real good shape, $1200 or best offer. 658-5421 or 388-9784, ask for Bud.

TRY US FIRST! 72 Toyota Corona, auto. Just superb! $2395. Metro Honda, 388-6921. Dealer 5876.

1971 TOYOTA COROLLA, good shape, mechanically excellent, rebuilt engine and lots more $1200 or best offer. 479-2418, 477-5272.

1971 VEGA S/W. 4 CYL., 4-SPD., only $674. PLM AUTO WORLD INC., 386-8385, 3342 Oak St. Dealer 5260.

72 CORTINA 4 DOOR. RECENT paint, new muffler, cassette. Runs well. Offers on $2000. 595-3650.

150 CARS FOR SALE

EDWARD motors ltd.

Victoria's Exclusive

Subaru Dealer

With the largest selection of new and used Subarus on the Island is proud to offer.

The Subaru Canada Factory Demonstrator

Sale

Full factory warranty, 12 months unlimited mileage, 3-year Perforation warranty.
2% Prov. Sales Tax!!
7.8 litres/100km or
36 mpg combined!
48 mpg highway!

80 SUBARU GL 5-speed, choice of 2, metallic blue or metallic beige. Replcement cost $7719.
DEMO PRICE $6995

80 SUBARU GLF 5-speed, choice of 2, walnut metallic and beige metallic. Replacement cost $8020.
DEMO PRICE $7495

80 SUBARU GLF Hardtop 5 speed in walnut metallic, beige landau vinyl roof and skyport sunroof, decor package, AM/FM cassette stereo with rear speakers, front grill guard. Permashine, etc. 10,900 km (6,600 miles). Service job completed. New car replacement cost $8,745.
DEMO PRICE $7,995

EDWARD motors ltd.

3319 Douglas
(Opposite ICBC)
Dealer 6605 384-1161

71 VEGA, 45,000 MILES, NEW clutch, new radials, tested, must be seen. $1600 or best offer. 479-8545

1971 DUSTER BLACK 2 DOOR, slant 6, mags, plus radials. Must be seen. Sound. $2250. 112-748-9539.

1972 IMPALLA, AUTO, PS, PB, only 69,000 miles, $1753. PALM AUTO WORLD INC. 386-8385 3342 Oak St. Dealer 5260.

1971 KINGSWOOD CHEVROlet wagon, 48,000 miles, PB, PS, tinted glass, new tires, clean $1375. OBO. 382-3616.

1972 MAZDA 808, 4 DOOR sedan, good running condition. Recent valve grind. $950. 477-8685.

1972 SELICA ST, IMMACUlate condition, 4 speed, new paint, new radials, AM FM, $3195. 382-6537.

71 DATSUN 1200 COUPE, RAdials, am/fm cassette, good gas mileage, $950 or better offer. 381-0007

71 VEGA PANEL WAGON, body excellent, running gear, reliable, but needing work. 381-6870 after 6.

1972 PONTIAC LEMANS STAtionwagon, 350, ps/pb, tinted glass, low mileage. A-1. Offers. After 6, 477-0964.

1972 FORD GALAXY 500 2 door hardtop, good running condition, $495. 112-746-4131

MUST SELL, VERY CLEAN, 71 Plymouth Suburban stationwagon. $1150 or best offer. 656-4792

72 TOYOTA COROLLA, 2 DOOR standard, 60,000 miles on rebuild, $800 or best offer. 592-8162.

1971 PLYMOUTH WAGON, power steering, power brakes. Must sell. 383-2235.

72 DATSUN 510 4 DOOR SEDAN, good condition, tested, $1900. 382-1535 between 8-5pm.

72 TOYOTA CORONA MARK 2 stationwagon, radials, $1200 or best offer. 479-0469

71 VOLKSWAGEN SUPER Beetle. 68,000 miles. Asking $2000. 477-4779

$150 MECHANIC SPECIAL. 1972 Plyoumth Fury, needs work, motor good. 808 Brock Ave.

1971 PONTIAC STATIONWAgon, tested, full power. $650 firm. 477-9216

1972 IMPALA, EXCELLENT condition. $2,000. 479-2340.

1972 FIAT STATIONWAGON, good shape, $1100. 598-4039.

72 TOYOTA COROLLA FOR sale. Phone 477-5818.

1972 DATSUN 1200. OFFERS ON $900. 642-3426 after 6.

72 VW 411 STATIONWAGEN, 4 speed, $2000. 478-6522

1970 and earlier

QUICK 63 Acadian wagon, excellent shape, 327 high performance engine, Crane cam, 10.5:1 pistons, much more, everything chromed, rebuilt Turbo 400, Hurst shifter, 4:88 posi rear end, line lock and many extras, $7000 invested. Offers. 479-9661 between 5-7pm.

70 FIREBIRD 2-dr.-ht., V-8, auto., ps., pb., radio, bucket seats, console, red with black interior. Absolutely immaculate condition. BSG SPECIALTY MOTORS, 385-7733. Dealer 6033.

1933 CHEV COUPE One owner car, runs very well, all complete. Must sell immediately, open to offers. Timmis Motor Co. Dealer no.5557. 388-6229, 477-6357.

68 CHEVELLE 2-dr. ht., 396 cu. in., ps., pb., 8-track tape deck, plus extras, red with white interior — One of a kind! BSG SPECIALTY MOTORS, 385-7733. Dealer 6033.

1968 FORD COUNTRY SQUIRE, well maintained family car, original owner, V8, automatic, power brakes and steering, radio, roofrack, snow tires included, tested, good service record, $1250. 595-1495 after 5pm.

69 TR6, V8, 3-SPEED AUTOmatic, 75% finished, great buy for right person, offers. 72 240Z, collectors condition, must be seen, over $7500 invested, asking $5500. 595-1723.

67 BUICK SPECIAL, NEW tires and wheels, new air shocks, new brakes and bearings, tuned in December, trailer hitch, good body and interior, $1000 or best offer. 721-3919.

1968 MUSTANG 289 CONSOLE automatic, new transmission with shift kit, new carburator, new dual exhaust, new rearend, all new tires and more. Recently tested. 478-9680.

70 MAVERICK, 6 CYL., AUTOmatic, 2-door, new paint, good condition. $800. 478-4662.

150 CARS FOR SALE

WILLE Dodge • Chrysler

79 CHEVETTE

4-dr., auto., radio, only 12,000 klm. $4995

79 PINTO

2-dr., 4-spd., 7,500 klm. $4495

79 CAMARO

Z-28 — 350 V8, auto., tilt wheel, p. windows, AM/FM cassette. $8995

78 DATSUN 510 WAGON

4-dr., auto. $5895

77 FORD

Club wgn., V-8, auto, ps, 39,000 mi. $6895

77 TOYOTA

Corolla 2 dr. 4 spd. $4195

77 RANCHERO

Brougham, V-8, auto., finished in gleaming black $5495

76 ASTRE

2-dr. HB, auto., ps., 39,000 miles. $2895

74 COURIER

Auto, 45,000 mi. $2495

73 DATSUN 710

2 dr. auto, 45,000 miles. $2895

73 SATELLITE S/W

Auto., ps., pb. Only 28,000 miles. $2795

72 NOVA

4-dr., 6 cyl., auto. $1995

3200 DOUGLAS
AT CLOVERDALE
382-2313
MON. TO FRI. 9 TIL 9
SAT. 9 TIL 5. Dealer 5881

1970 PONTIAC PARISIENNE, 4 door, V8, power steering, power brakes, very clean, excellent condition, absolutely no rust, well looked after, $1150 firm. 388-7072.

1967 COUGAR 289, CONSOLE automatic, body and interior in great shape. Completely rebuilt transmission. Engine very good. To see it is to love it! $2495. 477-8113 anytime.

1969 FORD FALCON STATIONwagon, 302, V8 automatic, equalizer receiver, transmission cooler, extra tires, runs well, good condition, $1100 or best offer. 112-743-9869.

1965 ACADIAN CANSO, 2 DOOR hardtop, 327 3 speed auto, headers, dual exhaust, cam highrise, 4 barrel. 5,000 miles on engine, custom paint, A-1 condition, offers on $3,200. 478-1515

SACRIFICE SALE Classic 1968 Thunderbird, 2-door hardtop, royal blue with black vinyl roof, full power options with air, $2500 or reasonable offer. After 5 pm, 598-5484.

TRY US FIRST! 70 Chev. 4 Dr., H/T. Needs mechanical! $495. Metro Honda, 388-6921. Dealer 5876.

69 MARQUIS STATIONWAgon. Luxury at an a affordable price. AM/FM, air, good condition throughout. First reasonable offer takes. 595-3557.

CAR BUFFS 1965 Cadillac Sedan de Ville, hardtop. White with bronze leather interior. Very good condition. "A special one". 592-0662.

64 DODGE POLORA, GREAT condition, power steering, new brakes, lots more. $700 firm. Offers will be considered. 382-3775, 383-1989.

1965 CUSTOMIZED BAJA Volkswagen Beetle, excellent condition, new paint, desert tires. All fiberglass. $1195. 386-2406.

55 CHEV BELAIR Extensively restored California hardtop, most collectable. $6000 invested. Best offer. Must sell. 383-5210.

1964 BUICK SKYLARK, 2 DOOR hardtop, bucket seats, air shocks, 425 Olds, headers, new rubber, chromies. 477-0454. Offers.

CREAM PUFF, 65 RAMBLER Classic, 65,000 miles on 287 V8. Standard shift, steering and brakes. Perfect interior. Offers on $1400. 595-6952.

1962 BEETLE, ECONOMICAL transportation for $666. PALM AUTO WORLD INC., 386-8385, 3342 Oak St. Dealer 5260.

1965 CANSO 2 DOOR HARDTOP Factory 283, very, very clean, $1500 firm. Bob, 743-5231 or 748-4688.

1968 ENVOY EPIC, TESTED till October, needs clutch and tuneup, $350 or best offer. 388-5825 days, 477-0224 evenings.

1969 BUICK GS 400, GOOD CONdition, low mileage, high performance equipment, $1295 firm. 386-8583 between 6-8pm.

1969 VOLKSWAGEN FASTback, new paint, rebuilt engine, excellent condition, $1400. 386-2406

1970 CHEV NOMAD WAGON, V8 307, new paint, just tested, good running order, $1,450 or offers. 598-5953.

67 DODGE DART GT, 2 DOOR, automatic, tested, excellent condition, will take small car in trade. $1650 firm. 477-1461.

1966 PONTIAC 283, AUTO, radio, $545. PALM AUTO WORLD INC., 386-8385, 3342 Oak St. Dealer 5260.

64 FURY, 383 V8, PUSH BUTton automatic, tested till Feb/81. Runs well, good condition, $495 or best offer. Rick 595-3368

1965 VOLVO Automatic 4 door sedan, good running condition. New tires. $850 or best offer. 477-8851.

1969 MINI, 4 SPEED AUTOmatic, excellent condition, good tires, very economical, ideal lady's car, only $1495. 658-1057.

1966 CHEVELLE CONVERTible, excellent condition, new top and upholstery, 283 motor. Asking $3000. 384-5316

67 DODGE MONACO, BODY and mechanics excellent. Try to find one like this for $795. 592-4194.

69 TOYOTA CORONA MKII, 2-dr, HT, 1900 auto, 60,000 miles, mags, no rust, good mileage. 479-4161, after 5.

1970 TOYOTA COROLLA Wagon, standard shift. Nice small car. $1,350. 382-5523.

67 COUGAR 289, POWER steering, power brakes, $1800. 477-2721.

69 Z28, $4200 PLUS $850 NEW parts. First $4500 takes. 642-5687 after 5.

67 FIREBIRD, 283, 4 SPEED, sound system, mags. $2495. 382-5284

67 MUSTANG, 289, TESTED, all bills, radio, tape deck, runs well. $2300 or best offer. 595-7425.

1967 MUSTANG FASTBACK, excellent condition, offers to $3000. 598-7694.

1967 PLYMOUTH WAGON, 86,000 local miles, outstanding mechanical condition. 656-4060.

1967 THUNDERBIRD, GOOD condition, $1500 or best offer. 479-6964

150 CARS FOR SALE

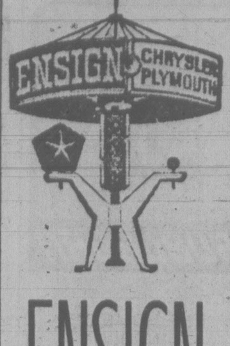

ENSIGN

CHRYSLER PLYMOUTH

ALL UNITS CHECKED BY CAR CLINIC DIAGNOSTIC CENTRE

ECONOMY

74 FORD PINTO 4 cyl., 4 speed transmission, radio. Stock No. 82732.
SALE PRICE $2,222

76 VW DASHER 4 cyl., 4 speed transmission, radio. Stock No. 82071
SALE PRICE $4,444

78 HONDA CIVIC 4 cyl., 5 speed transmission. Stock No. 90512.
SALE PRICE $4,444

79 MERCURY CAPRI 4 cyl., 4 speed transmission, radio, sun roof. Stock No. 83541.
SALE PRICE $6,222

PLUS MANY MORE

80 Volare, T-bar
79 Pontiac Sunbird
79 Camero Z28
78 Chrysler Cordoba
78 Dodge Ramcharger
77 Ford Granada
77 Mercury Comet
76 Ford Granada
75 Ford Elite
74 Chev Nova
73 Plymouth Cricket
73 Chrysler Imperial

GOV'T TESTED PLUS 2-YEAR WRITTEN WARRANTY

ENSIGN

Chrysler-Plymouth Ltd.

DOWNTOWN
YATES AT COOK
Dealer licence number D5295
386-2411
Open Weekdays Till 9:00

REG MIDGLEY
AMC
Jeep
Renault

NEW & USED SALE!

FACTORY FRESH!

'80 SPIRIT LIFTBACK
$5450
or lease at $126 per month plus Sales Tax, on approval.

'80 LE CAR from RENAULT
$5820
or lease at $143 per month plus sales tax, on approval.

'80 JEEP CJ5
Talk of the Town!
$8207

... and a BONUS! Complimentary Dinner for 2 at either the SIDNEY TRAVELODGE or SIDNEY HOTEL with each new or used retail sale during March.

REG MIDGLEY MOTORS LTD.
385-8756
Douglas at Cloverdale
Dealer Lic. 5186

SMALL JAPANESE CAR, 1968, one owner, $650 or best offer 478-5187.

69 ENVOY EPIC 4 CYLINDER, automatic, runs well, $425. 381-6686.

1966 BUICK WILDCAT, ORIGINAL owner, 445 engine. All powered 478-7356

68 COUGAR XR7, OFFERS TO $3000. Duncan 748-1727

150 CARS FOR SALE

SUBURBAN

THE HOME OF
LINCOLN
MARQUIS, COUGAR,
XR7, ZEPHYR,
CAPRI, BOBCAT,
FORD TRUCKS

ALSO

TOP QUALITY
USED CARS
AND TRUCKS

SUBURBAN
MOTORS
3377 Douglas
386-6131
Dealer 5528

EMPRESS

PONTIAC
BUICK
GMC

MANY OF OUR VEHICLES HAVE A CROWN SEAL, 1 YR. WARRANTY ON THE POWER TRAIN! CHECK OVER THESE SELECTED UNITS— FOR YOUR OWN PEACE OF MIND!

66 ACADIAN Wgn.	$1695
63 ACADIAN 2 dr., HT	$2995
75 CHEV ½-ton Van	$2995
77 FORD Wgn	$3695

OPEN
Mon.-Thurs., 9-9
Fri.-Sat., 9-6
2867 Douglas at Topaz
382-7121 Dealer 5701

Honda
CAR CENTRE
YATES AT QUADRA

Weekend Specials
—Reduced—

79 Volare $4695
2-door, Economy 6 Stick Shift

77 Firebird $5595
V6, Automatic Power Steering/Brakes

77 Cordoba $5495
Fully Equipped Including Air/C.

75 Mustang Mach I $5644
—Black On Black—
Spoilers, Louvres, Stereo V8, Automatic, P.S., P.B., Radial Tires And Much More

BANK FINANCING, INSURANCE, LICENCE PLATES ALL AT OUR ONE STOP NEW AND USED CAR CENTRE

386-6707
Dealer No. 5668

Cornell GM
USED CARS
YOU CAN
EXPECT A
GREAT DEAL
FROM CORNELL

MOST OF OUR LATE MODEL CARS ARE COVERED BY
1 Year or
18,000 Klm
Warranty

OPEN
MON.-FRI. 9-9
SAT. 9-5
Finlayson and Burnside
385-5777 Dealer 5378

B. MADSEN
MOTORS LTD.

79 MUSTANG 4 cyl auto.	$5595.
78 DATSUN B210, auto.	$3995.
77 NOVA 4 dr. 6 auto.	$4295.
76 PLYMOUTH 2 dr. HT	$3295.
75 COUGAR XR7. Immaculate	$3895.
75 CORDOBA, loaded	$3995.
75 MAVERICK, 6 auto	$3495.
74 MAVERICK, 6 auto	$2995.
74 DODGE Charger. New paint	$2995.
74 IMPALA 4 dr. HT	$2895.
74 PINTO Squire SW, auto	$2595.
74 FIAT	$1595.
73 CHRYSLER New Yorker, loaded	$2495.
73 CRICKET SW, auto.	$2495.
73 DODGE Dart 6	$2895.
72 COMET 2 dr. Grabber	$1995.
71 Volkswagen 411	$1795.
71 MONTEGO SW	$1495.
70 FIREBIRD, V8 auto.	$2895.
69 DART, 6 auto.	$1795.
67 ACADIAN, 6 auto. SW	$995.

2691 SOOKE RD. (Glen Lake)
478-5011 Dealer 5450

69 VAUXHALL 4 DOOR STAtionwagon, good condition, tested, $595. 595-8553

1966 OLDS 98, 86,000 MILES, IN good condition, asking $495. 384-8269 after 5 or weekends.

63 METEOR 4 DOOR SEDAN, small V8, automatic. Runs well. $400 ono. 382-4842 after 5.

68 GALAXY 500, 2 DOOR, BODY and mechanically sound. Open to offers. 592-8580.

150 CARS FOR SALE

Speedway
VOLKSWAGEN
971 YATES at Vancouver
385-2415

★ ★ ★ ★

SAVE
Sales Tax
DRIVE A VW RABBIT
4 OR 5-SPEED TRANS.
GAS OR DIESEL

★ ★ ★ ★

SAVE
ON FUEL
DRIVE THE
MILEAGE LEADER
VW RABBIT
DIESEL

★ ★ ★ ★

DOWNTOWN AT

Speedway
VOLKSWAGEN
971 YATES at Vancouver
385-2415
Dealer Licence
No. D-5180

S&H
DATSUN
CENTRE

79 MUSTANG Auto., P.S.	$6495
78 HONDA 2-door, 4-speed.	$4995
77 CAMARO 2-door, auto.	$5695
76 VOLVO 245 DL, S.W., auto., P.S.	$7250
75 COMET 4-dr., auto.	$3895
74 TOYOTA MARK II 4-dr.	$3995
73 DATSUN 510 4-dr., auto.	$2995
72 COLT SW 14,000 miles	$2695
68 CHEV Van, 3-speed.	$1695
67 VW BUG 2-dr., 4-spd.	$2195

800 BLOCK YATES
381-5222
AND
FORT and FOUL BAY
592-2471

SAUNDERS & HITCHMAN LTD.
2040 Cadboro Bay Road
Dealer 5059

Les Carr's
SALES and LEASING LTD.

Does Les Carr
Sell the Finest
Vehicles in Town??
You Betcha . . . . !!

385-4444
24 MONTH WARRANTY
Bank Financing OAC
854 Pandora at Quadra
Parking in Rear Dealer 6690

1968 VOLVO 2 DOOR SEDAN, good condition, $850, offers. 386-4119.

64 CHEVY NOVA, 283, NEW paint, interior, floor shifter. 477-8883.

1968 CUTLASS, RECENT overhaul. 479-4833 or 383-2462. $900 or best offer.

55 PONTIAC 2 DOOR WAGON, not running. Open to offers. 478-6832.

1948 CHEV COUPE, EXCELlent rust free car. New paint. $3500. 595-1146.

70 MAVERICK, 6 CYLINDER automatic, $800. Monday-Wednesday 386-4437.

1969 PLYMOUTH SATELLITE station wagon, A-1 condition. Best offer. 652-1547 or 388-6922.

65 METEOR MONTCALM, wagon, smooth runner, usual options, $500. 478-9654.

68 MUSTANG FASTBACK good body and running gear. Offers on $1000. 3080 Jacklin Rd.

150 CARS FOR SALE

PLIMLEY
JAGUAR — ROVER
TRIUMPH
M.G. — MINI — SAAB
1010 YATES ST. 382-9121

WEEKEND SPECIALS

79 Pontiac Formula Firebird, automatic, radio, full power. $8295

79 Mercury Capri, R/S, V8, automatic, power equipped, stereo, radio. $8395

78 Triumph Spitfire, (white), convertible, std, 4 speed, radio, 21,300 KM. $6695

78 Honda Accord, 5 speed, AM/FM radio, 23,000 KM. $5995

78 Chevrolet Nova, 6 cyl, auto, power str., and brakes, radio, 23,000 KM. $5355

78 Saab EMS, alloy wheels, sunroof, fuel injected, 4 cylinder, power. $10,995

77 Chrysler Cordoba, 360 V8, airconditioned, power str, brks, windows, FM radio. $5995

76 Ford Courier Pickup, very clean, 28,250 miles. $3795

MANY MORE
TO CHOOSE FROM
DEALER 5351

PEUGEOT
DIESEL
IMMEDIATE DELIVERY

78 AUDI FOX At. Only 14,000 Km.	$8395
79 MUSTANG II 6 cyl., AT., P.S., P.B.	$6195
78 MAZDA 929 Wgn., At. Only 30,000 Km.	$5944
78 PINTO H/B 4-cyl., 4-spd., radio, 15,000 Km.	$3995
76 MAZDA 808 Wgn. 1 owner. 20,000 mi.	$3695
74 AUSTIN Marina 2 dr. sedan, auto. Only 22,000 mi.	$2695
74 MAVERICK 4-dr., 6-cyl., AT., P.S.	$2395
71 MAZDA 1600 Sedan auto. Exceptional	$2195

PACIFIC
mazda
PEUGEOT

ASK ABOUT OUR 7 DAY MONEY BACK GUARANTEE

385-1451 Dealer 5253
Blanshard at Johnson

De Pape

450 SL

73 Mercedes — both tops. Very, very clean — excellent all-round condition. Scarce — Act soon!

SEVILLE

80 Cadillac, loaded with all power and luxury options including stereo cassette and moon roof. Probably the most beautiful and elegant 1980 Seville in Victoria. See it!

260Z

74 4 spd., radio, styled wheels. Beautiful all around condition. You must see this one!
78 Lincoln Towne Coupe, 12,000
78 Cordoba, Beautiful — As new!
78 Camaro, 6 cyl, as new!
77 Volare Wgn, 6 cyl. auto
77 Cherokee Chief 4x4. Excellent!
76 VW Rabbit auto, nice!
75 Lincoln Mk IV, 25,000 mi.
73 BMW 2002, absolutely mint!
71 Rolls Royce Corniche conv.
69 Rolls Royce, 4 dr., Silver Shadow

Open 8:30-5:30 Closed Sat.
DePAPE MOTORS LTD.
Indoors at 779 Pandora
384-8035 Dealer-5311

70 TOYOTA COROLLA, 60,000 miles, asking $1000. Park. 385-1200 after 3pm.

1966 METEOR 4 DOOR, RECENT work, jack, spare etc. tested till 1981, $525. 479-6992.

1966 BEAUMONT 2 DOOR 283 four speed, duals, $1400 or best offer. 595-0401 after 6pm

MUST SELL. RARE 69 BUICK Sportwagon. Dome roof, good shape, offers 642-4154

1969 VOLVO $1350 OR BEST offer. Excellent running condition. 642-5704.

1965 MUSTANG CONVERTible, 289, collector's item, rag top. 595-6066.

1970 TOYOTA COROLLA Sprinter, needs work, offers. 386-1067 leave message.

1955 HILLMAN MINX, TESTed, good running condition. $450. 386-0035.

1966 MUSTANG GT, REBUILT 289, needs work. 386-3609 after 5:30pm.

1959 BEETLE NEEDS WORK new radio 474-2836.

69 VW BEETLE
Good shape. $1600. 592-5306.

57 PONTIAC, 2 DOOR COUPE, $1000. 382-4094.

1969 VW BEETLE, EXCELlent condition, $1595. 592-3681.

MUST SELL, 1965 VALIANT, tested, offers on $450. 652-2828

68 DATSUN FOR SALE, RUNning. $275. 474-1636

69 T-BIRD, NICE CONDITION, $1700. 386-1939

150 CARS FOR SALE

Glen Oak
Ford

"TELL A FRIEND"
MARCH SALE
CONTINUES...

75 Datsun S/W
74 Matador HT
74 Maverick
73 Vega S/W
70 Volvo 164
76 Pinto S/W
76 Chrysler HT
79 Sunbird AT
79 LTD Luxury
79 Datsun 510
79 Camaro AT
79 Zephyr 2 dr.
79 Horizon HB
79 Mustang AT
78 Pinto 3 dr.
78 Thunderbird
78 Rabbit 4 spd.
77 Monarch Sport
77 Impala Sdn.
77 Honda Civic

BCAA INSPECTED

GLEN OAK FORD
YATES AT COOK
384-1144
DEALER 6616

68 CORTINA, FOR PARTS OR whole. 385-9137

1968 CHEV CAPRI, LOADED, A-1 condition, best offer. 656-0393

1970 RENAULT 16, GOOD CONdition, $1500. Phone 658-8326.

1959 VAUXHALL, JUST OVERhauled, $350. 386-7276 or 385-1847.

1969 LTD, $500. 386-8694.

151 SPORT, IMPORT CARS

RATED NUMBER 1 IMPORT car of the year for 1976 by Motor Trend. Want a sports car thats reliable, economical and fun to drive, try my 1976 Toyota Celica GT liftback, 5 speed, in as new condition, Esso car clinic inspected, new radial tires, am/fm, metallic blue with black interior, $5600. 383-3020.

1979 SILVER FIAT STRADA, 3 door, hatchback, 5-speed, reclining cloth buckets, AM/FM radio, Permashine, 11,000 kilometers, new condition, full warranty. Building new house, must sell. $5800. 656-5494.

'73 CORVETTE STINGRAY
Excellent shape. Brakes rebuilt last week. New tires and paint, pin striping, quartz lights, T. roof, p.s, p.b, p.w, tilt and telescopic steering, 350 auto. $8400 obo. 386-6691 Pete

72 240Z, COLLECTORS CONDItion, must be seen, over $7500 invested, asking $5500. 69 TR6, V8, 3-speed automatic, 75% finished, great buy for right person, offers. 595-1723.

1976 CORVETTE, WHITE, dark green interior, pin striping, L82 engine, headers, dual exhaust, power windows, power steering, very good condition, $11,800. Campbell River 287-9445

72 PORSCHE 911T 2.4 (FUEL injected), original "Sepia brown" paint, running gear. Just immaculate. 67,000 miles. All offers considered. 595-2059 anytime.

1972 RENAULT R12 LIFTBACK station wagon, in exceptional condition. Complete overhaul of brakes, engine work, valve job, miscellaneous other repairs. $1575 or best offer. 656-6782

1977 MGB, 1 OWNER, WHITE with black interior, radio cassette, 38,000 miles, never damaged, new muffler, new clutch, new battery, relined brakes, $6000 for quick sale. 477-0016.

TRY US FIRST
76 TR6. Mint condition. Superb. $6995. Metro Honda, 388-6921, 2151 Blanshard. Dealer 5876

62 MERCEDES 220, 4 DOOR, standard, 6 cylinder, silver grey, radials, 20,000 on new head and other engine work. Better than average. $1800. 656-2360.

1975 RED ALFA ROMEO Spyder, new clutch, transmission overhauled summer 79, full service record. Days 652-4457, nights 658-8709.

1975 FIAT SPIDER
Good shape. AM/FM cassette stereo. Luggage rack, roll bar. Must sell. $4500 OBO. 382-9847 anytime.

1974 AUDI 100LS, ONE OWNER, standard, 4 cylinder, many extras. Good condition. Only 30,000 miles. $4200 or best offer. 598-4768.

TRY US FIRST!
69 Mercedes 280S. One owner. 80,000 miles! Spotless! $8995, Metro Honda, 388-6921, Dealer 5876.

BMW FIAT
CAPITAL CITY AUTO LTD.
1750 GOVT. 386-7508

1970 COUGAR, VERY LOW mileage, power steering, power brakes, good tires. Excellent condition. 385-4646

JAGUAR
72 XJ6 silver, offers on $7900. Call Brian Carter days 384-8124, evenings 721-3567.

1970 ROVER 2000, AUTOmatic, one owner, leather upholstery, radial tires, excellent condition. $3200. 592-2648.

SACRIFICE, 1974 Z28 CAMARO, 350 4 barrel, radials, excellent condition, $3800 firm. 382-6905 or 598-2196.

1974 DODGE COLT STATIONwagon, radials, heavy duty bumper with hitch. $1300. 642-3145.

MUST SELL
74 Volvo 142 Grandluxe, overdrive, leather seats, AM—FM cassette, $5395. 381-2183.

MUST SELL
72 Capri, 2600 V6, rebuilt excellent condition. Offers on $2195. 381-2183.

1970 240Z, EXCELLENT CONdition, sunroof, low mileage, $3700 or offers. Must be seen. 478-0495.

61 WOLSELEY 6/99, REBUILT trans and brakes, engine and body in good condition, $650 or offers. 592-2880.

MORGAN, EXCELLENT shape, $12,000 or best offer. Serious inquires only, 595-6620. This number is now in service.

75 AUDI 100LS, 4 DOOR, AUTOmatic, radio, light blue. Excellent. 41,000 miles. $4,650. 592-7870.

IMPORT CARS WANTED
Call Jim Williams 384-1161
Edward Motors. Dealer 6605

WANTED - CORVETTE
1969 to 1973. 386-5074

1972 BMW 2002, SUNROOF, Konis, studded snows, low mileage. 595-7509.

75 CORVETTE, IMMACUlate, blue lacquer paint, $10,000 firm. 479-9140.

151 SPORT, IMPORT CARS

1972 VOLVO STATIONWAGON, radials, trailer hitch/wiring, Cible lights, $2995. 652-3284

1977 CORVETTE, EXCELlent, fully loaded, leather, low miles, sacrifice $10,500. 479-0652

1980 CORVETTE, LOADED, white, Clarett leather, warranty, offers on $15,900. 479-0652

58 SILVER MERCEDES 190, good condition. Tested. $1500 firm. 598-8442.

76 MERCEDES BENZ 300D, excellent condition. Phone 598-3153 or 383-4151.

1978 CELICA GT LIFTBACK with sunroof. 384-4285, 382-6490 or 478-2359 after 10am.

74 FIAT SPYDER 5—SPEED, new gaskets, clutch, needs finishing, $800 firm. 384-4383.

1973 BMW 2002, IMMACULATE, low miles, 1 owner, stereo tape, Michelins. 658-8947

75 MIDGET, LOW MILEAGE, excellent condition and hardtop. 382-0966 after 4pm.

75 TRANS AM LT1, 4 SPEED, new carb, clutch, paint, etc. Must sell. $6500. 386-8585.

1976 VOLVO 242DL, 4 SPEED overdrive, 29,000 miles, $6500. 748-0482.

1977 SPITFIRE, 17,000 MILES, immaculate, phone 383-9280

76 MGB, 36,000 MILES, ASKING $4600. 382-9407.

73 CELICA ST, VERY CLEAN and tested, $2750. 595-3363.

69 FIAT 124 SPYDER, NEEDS work, offers. 386-5110

1974 MGB $3200. 478-8022.

154 TRUCKS, BUSES AND VANS

EDWARD motors ltd.

SUBARU
4x4
HATCHBACK
$7,295
Lowest Priced
1980 4 wheel Drive
Sedan in Victoria!
Transport Canada Rating
40 MPG Hwy.

SUBARU
TRADES

78 BRAT 4x4, 1 owner, 18,000 miles, white spoke wheels, stripe kit, etc. $6,295

78 SUBARU 4x4 Wagon, 1 owner, metallic gold, 33,000 miles. $5,995

77 SUBARU 4x4 Wagon. 1 owner, immaculate, low mileage vehicle, (24,000 miles), gold w/tan interior, hitch. $5,695

77 SUBARU 4x4 wagon, early series, white spoke sheels, raised white letter tires, fender flares. $4,695

76 JEEP Cherokee Chief, quadra-track, auto., mag wheels, 1 owner, full service history, immaculate. $5995

73 TOYOTA Hilux pickup, FM cassette stereo, 1 owner unit, 43,000 1 owner miles. $2,995

70 FORD ¾-ton pickup, V8, p.s., p.b., dual tanks, split rims, rebuilt trans. $1,795

EDWARD motors ltd.

3319 Douglas
(Opposite ICBC)
Dealer 6605 384-1161

1972 FORD ¾-TON CAMPER special, 351 engine, 40,000 miles, good condition. $3,000. 383-4524, 477-5424, PM.

74 DATSUN TRUCK, SHORT box, 4 speed, 28,000 original miles, excellent condition, $3000 firm. Phone after 5pm. 385-7426.

1971 FORD ¾ TON CUSTOM Sport. Tested til March/81. $2,500. 382-9087.

1975 CJ5 4X4, 304 3 SPEED, NEW top and tires, great shape, 385-2166

76 FORD ECONLINE, VERY low mileage, top shape. $4450. 595-1864

1974 FORD BRONCO. WIDE tires, radio, CB, 5 spare tires, $4500. 385-9636.

75 FORD F250 CUSTOM 4X4, 390 auto., power steering, power brakes. 385-6205.

1977 TOYOTA TRUCK WITH canopy, automatic, sun light, new tires, tested. 479-4518.

69 FORD VAN, RAISED TOP, fully camperized, best offer on $2850. Phone after 5pm, 382-8679

71 FORD CAMPER SPECIAL, $1975; OBO, 477-6911 local 4784, 598-5748.

1977 DODGE VAN, COMpletely customized, excellent condition, 592-7247 after 5pm.

66 CHEV ½ TON PICKUP, must be seen, $1600 firm. 479-1749 after 5:30pm.

NEARLY NEW 1979 SUZUKI Jeep 4 wheel drive, hardtop, 4,000 miles. Save $1,000. 383-2710.

1978 LANDCRUISER, DIESEL, 26,000 kilometers, mint condition, offers. 479-1848.

1970 GMC ½ TON, VERY GOOD condition, $1700 or best offer. 381-0148 after 3 and weekends.

1970 FORD PICKUP, EXCELlent condition. Many extras. $1750. 656-5745.

1971 FORD ½ TON, MUST sell, first $1000 cash takes it. After 6, 642-3647.

1976 VW WINDOW BUS, IMmaculate. Low mileage. 479-7575 after 5pm.

75 MAZDA 1800 PICKUP WITH Falta-craft camper. Good condition. $3500. 385-1670.

1972 1110 V8 AUTO. INTERNAtional PU, extra wheels, tires, dual gas tank, $1,370. 658-8893.

1974 FORD F100 EXPLORER, excellent condition, low miles. 384-7506.

GMC 72 RED VAN, BUBBLE top, camperized, asking $5900. 383-6941.

FORD VAN 78 BROWN AND white, asking $7900. 479-9124 or 383-6941.

72 ¾ TON FORD PICKUP, V8 4 speed, canopy, sunroof, $1650. 478-4205 after 5.

69 FORD CLUB WAGON VAN, new motor, brakes, tires and mufflers. $1200. 112-743-2492.

1970 VW PASSENGER VAN, good condition. Extras. $2595 or offers. 479-9400 6-8 pm.

75 TOYOTA LANDCRUISER FJ40, new tires, new mags, 41,000 miles. 381-1409 or 477-3506

1974 FORD MAVERICK, 1 owner, in good condition, $2300 or best offer. 595-7596 after 6pm

154 TRUCKS, BUSES AND VANS

GARDEN CITY
AUTO LEASE LTD.
HOME OF THE
SUZUKI
4 WHEEL DRIVE

78 Ford ¾ PU, canopy
77 Ford 150 Super Cab
77 GMC ¾ PU, canopy
77 Ford Ranger XLT PU
77 Dodge Van (Boogie)
77 Chev 4x4, V8, auto
76 Ford ¾ Super Cab
76 Ford ½ ton 6 cyl. std.

TRADES WELCOME
No Reasonable Offer Refused
100% FINANCING O.A.C.
OPEN
9:00 A.M.-8:00 P.M.
2978 DOUGLAS ST.
382-9111
Dealer 5721

G.M.C. SPECIALS!
1980 G.M.C. pickup trucks, vans, suburbans, and jimmys. All models on sale including 4 wheel drives. Top trade in valve and special discounts! For more information and personal service phone
"CHARLIE PETERSON"
at Empress Pontiac Buick GMC Ltd. 382-7121 or res. 592-0458. Dealer 5701.

'77 GMC VAN
350 V8, auto, ps, pb, tilt, captain's chairs, 8-passenger, tow pkg. 37,000 mi. $7,395.

76 DODGE
ADVENTURER PU
Matching canopy top, V-8, AT, ps, 22,000 mi. Mint condition.! Peden RV Ltd., 386-3464. Dealer 6418.

TRY US FIRST!
We do not sell trucks, at METRO HONDA, so we would like some offers on the following vehicles! No reasonable offer refused!
78 DODGE PICKUP
75 DODGE PICKUP
75 GMC VAN
75 GMC 1 TON VAN
METRO HONDA
388-6921 Dealer 5876

A FAMILY VEHICLE IN IMmaculate condition, one owner 1978 Chevrolet Suburban Silverado. Only 27,500 miles. Used in town for pleasure. Has every luxury option plus towing capabilities, classic 350 engine, new snow tires. Professionally maintained. The price of $8995 makes it worth a good hard look. Call 598-2647 after 6, Don Maclean.

1970 CHEV. HANDI VAN, PARtially camperized with icebox and bar. Completely carpeted, captains chairs, air scoop and port holes, new tires on chrome mags, 56,000 miles on engine, tested til Feb./81, runs very well but has some rust. Asking $1,500 or best offer. Must sell this week, 385-4373 after 6pm.

PRIVATE—A RARE ONE
1976 GMC High Sierra ½ ton, 6 cylinder, 3 speed standard, tinted windshield, radio, block heater, gauges, plush seats, carpeted, completely undercoated and sound proofed, excellent condition with fiberglass canopy for box $5600. Inn City Trailer Park, 3430 Seymour, Site #71.

BOOGIE VAN
1977 DODGE long-wheel base, 6 cyl. auto, ps., pb., radio, complete stereo system. Nicely done interior. Come in and test drive and make us an offer. GARDEN CITY AUTO LEASE LTD. 2978 Douglas St. Dealer 5721.

76 CHEV VAN, FULLY CUSTOmized, interior, exterior, special features: sunroof, running boards, air shocks, built-in compressor, 50's on SS Cragars, economical 6 cylinders, excellent condition. Give-away price of $5500. Call Chris anytime 381-1387.

73 MAXI VAN
Tradesman van, long wheel base with extension at rear, excellent for camping, etc. V-8, auto., ps., pb., radio. Beautiful 2-tone blue. BSG SPECIALTY MOTORS, 385-7733. Deadler 6033.

78 DODGE ½-TON PU. SLANT 6, excellent gas mileage. Radio, with fibreglass Sportsman canopy, 4-extra tires and rims. Excellent condition. Low mileage. $6000 or offers. 656-2757 after 5.

1965 DIVCO EX-MILK TRUCK, super duty. Good shape. Will make excellent shop truck or camper. Only 78,000 original miles. Wired for boat trailer and trailer hitch, winch for front and rear. $1000 cash. 112-748-1358.

64 FARGO, 60,000 ON BODY 40,000 on V8 engine, heavy duty suspension, split rims, 4 extra rims, 2 spares, recent brakes, rebuilt rad, need clutch adjust and fender work. Offers on $600. 477-2356

1969 CHEV VAN, 6 CYLINDER standard, semi camperized, mags, 2 spares, new carburator and water pump, runs good. $1200 or best offer. To be seen at Selkirk Motel, 474 Gorge E. Apt. I, from 4-7 pm any day.

$2000 OFF
SHOWROOM PRICE
1979 DODGE STREETVAN, ALL OPTIONS, METALIC GREY, UNDER 5,000 MILES, A REAL SACRIFICE. 477-5103, 384-8571.

1977 FORD F250 SUPER CAB Ranger XLT camper special. 400 V8 engine, automatic, 950x16.5 tires. Sliding window, dual tanks and batteries. Ford canopy, deluxe 2 tone paint. $8000 or best offer. 656-1495.

1977 ¾-TON CHEV PU CAMPer special, 4x4, 350 engine, rebuilt auto trans, dual tanks, PS/PB, canopy. Asking $6595. Phone Duncan 746-5284 after 6:30 pm.

1975 RAMCHARGER 4X4, 360 automatic. Power steering, brakes. Superb condition. Loaded with extras. $6450. Will consider trade on window van. 479-7778

TOP LINE, MUST SELL 1976 Chev ½-ton, under 40,000, custom paint, matching canopy, excellent condition. Was asking $4750. Will sacrifice at $4100. 385-1456.

1978 FORD SUPER CAB, F250 Ranger, power steering, power brakes, automatic, low mileage, as new, $9000 offers. Tom, 478-5475.

1979 FORD RANGER CAMPER special 400, Ford canopy, completely loaded, 3000 miles, best offer over $9000. 656-6527 after 4pm. and weekends.

67 GMC 29' BUS, EXCELLENT condition, tested. New brakes, new exhaust. Excellent running condition. $3000 or best offer. 656-4792 after 5pm

77 DATSUN DELUXE CAB, AUtomatic, AM/FM cassette, mags, radials, tonneau cover, new paint, 20,000 miles. $5,100. 477-1016.

68 FORD SCHOOL BUS, PARtially camperized, roomy, comfortable, engine recently rebuilt but needs some work. Offers or trade. 381-6585

1965 CHEV HALF TON STEP side, 396 turbo 400, new tires, new paint, very clean, tested, many extras. $4000 or best offer or trade. 384-5055

1976 FORD TRAVEL VAN, V8, power steering, power brakes, automatic transmission, air conditioned, towing package, many extras. 642-4764. $6500.

56 GMC. 70% RESTORED. Offers on $1500. 385-1979.

154 TRUCKS, BUSES AND VANS

1975 FORD FT250 CAMPER special. Power steering, power brakes, heavy duty, approximately 61,000 miles. 658-5421 or 388-9784, ask for Bud.

74 FORD F100, V8 360, POWER brakes, power steering, automatic, 65,000 miles, $2950 or offers. Monday-Wednesday 386-4437.

1 TON 72 CHEV WITH HEAVY duty winch mounted on steel deck. Would make ideal wrecker. 478-5224 between 6-7 pm. $3000 or best offer.

77 GMC VANDURA, LONG body, radials and mags, KP500 Super Tuner, completely finished inside and out. $7,000. 642-4449.

1977 DODGE 4X4 PICKUP, 360 automatic short box, power steering, power brakes, spoke wheels, 29,000 miles, canopy, excellent condition. $7300. 652-3654

76 CHEVY VAN, NEW PAINT, Pioneer stereo, custom wheels, chrome throughout, white cedar and leather nook interior, $5900. 385-6477.

71 CHEV ½-TON, 6 CYL., INcludes canopy for just $1209. PALM AUTO WORLD INC., 386-8385, 3342 Oak St. Dealer 5260.

59 FARGO ½-TON, RUNS well. Only $689. PALM AUTO WORLD INC., 386-8385, 3342 Oak St. Dealer 5260.

1979 F150 4X4 RANGER XLT, black, short box styleside c/w 400, 4-speed, P.S, P.B, offers to $8300. 112-748-1527.

1980 CHEV STEPSIDE, POWER brakes, power steering, power windows, 350, tinted glass, loaded, lots of extras, $9300. 478-2326.

74 GMC ¾ TON, POWER steering, power brakes, automatic, offers. 478-4031 after 4pm.

72 FORD VAN ECONOLINE 200, 302, automatic, long wheel base, carpeted, good shape, $2500. 479-8624.

1978 GMC ¾ TON CAMPER special, power steering, power brakes, auto, radio, low mileage. 592-6944

1974 FORD ½ TON PICKUP with camper, automatic, power brakes, power steering, $3,500. 384-2351.

79 FORD ½ TON, V8 AUTO, power steering, radio, 20,000 miles, excellent condition. 479-9660.

1967 ECONOLINE VAN, STANdard, 6 cylinder, fair condition. $700. 388-7311, Monday-Friday, 8am-4pm.

68 VW WESTPHALIA, POPtop, sink, water. Fully camperized. Good tires, runs well. $2595. 382-3149.

78 CHEVY VAN, SUNROOF, blue, low mileage, good condition. Open to offers on $6995. 478-6179.

1978 CHEV ¾—TON VAN
Long box, 350, V8, ps/pb, new tires, radio, automatic. $5700. 595-2622 days, 386-5248 nights.

74 CHEVROLET ½-TON PICKup, new motor, transmission, etc. Pipes, mags. Must be seen. $4000. 592-3260.

1971 FORD PICKUP ¾ TON, new tires, new muffler. Good condition. $2200 open of offers. View by appointment. 386-0846.

1970 INTERNATIONAL TRAvelall, 21,000 miles on rebuilt V8, $700 or offers. 478-2323, ask for Rod.

1975 K5 BLAZER 4X4, $34,000 original miles. Immaculate $6,800.00. Open to trade. Make an offer without trade. 656-6806.

1969 FORD ½ TON PICKUP, 6 cylinder, 240 cu. in., 3 speed, good tires, rebuilt motor, $875. 477-6583 after 5:30pm.

69 3 TON CHEV DUMP. POWER steering, two speed rear end. Safety checked. Good rubber. Offers on $3200. 474-1539

61 LANDROVER 4X4 DIESEL pickup with canopy, new trans, new engine, lots of extras, like new. 381-1409 or 477-3506

1969 DATSUN PICKUP AND canopy, no rust. $1200 or trade for small car. 479-4925 after 5pm.

69 FARGO CAMPER SPECIAL, 318, automatic, power steering, power brakes, 3 tanks, $1450 or best offer. 479-4441.

61 MERCURY ½-TON PICKUP with wooden canopy, 6 cylinder, 4-speed, excellent condition. $900. 652-2201.

1974 F-250 4X4, V8, 4-SPEED, power steering/brakes, 2 tanks, bush guard. 63,000 miles. Excellent condition. $5500. 479-7359.

78 BRONCO, IMMACULATE, many options, must sell. $7500. 642-3759 after 6pm.

1976 GMC ¾ TON, CLEAN, LOW miles, $5500 or trade for sports car or 4x4 or ?. 595-6209

1972 FORD ECONOLINE, tested, good shape, $1500. 598-6560.

1975-2 TONE DODGE ½ TON pickup, 318 engine, 47,000 miles, power steering, radio. 479-7268

1974 VW WESTFALIA, SINK, cooler, 2 double beds, 50,000 miles. $6800. 748-0482.

73 MAZDA TRUCK
Very clean condition. Quick sale $1100. 478-3221, 598-1836.

76 JIMMY 4X4, LOW MILEage, lots of extras. 478-5065.

64 ECONOLINER VAN, AS IS or parts. 592-8172.

1972 FORD RANGER XLT Camper Special. 652-9342

1972 FORD BRONCO, EXCELlent condition, $3500. 479-5176.

1973 DODGE MAXI VAN, V8, automatic. $2650. 477-9274.

1973 FORD COURIER PICKUP. $875. 383-1661.

1963 GMC PANEL, RUNNING order, $500. 383-6975

1968 GMC ½ TON, $750. 383-8985.

1976 CHEV ¾ TON PICKUP, $5600. Phone 478-5605.

1965 ½-TON DODGE PICKUP, slant 6. 592-0161.

JEEP CJ5, 2 TOPS, GOOD shape, $3800 firm. 595-8854

71 CHEV ½ TON SHORT BOX step side, $1500 firm. 652-9342.

1975 DODGE ½ TON, GOOD shape. Reasonable. 477-6833.

1967 GMC PANEL, GOOD RUNning condition. $600. 595-1146.

65 VW VAN. 22,000 MILES ON rebuilt motor. $500. 382-2619

1972 CHEVROLET ¾ TON, EXcellent condition. $2500. 656-4650

1963 CHEV PICKUP, V8, $600. 595-0563

1968 GMC VAN NEEDS WORK. Best offer. 595-6494 or 383-3076.

158 TIRES

TIRES, TIRES, TIRES. 10% off including truck tires. Hollywood Gulf 1600 Fairfield Rd. 598-7222.

WANTED: GOOD USED 165 SR14 Pirelli CF/CA 67 or equal. 479-3247

WANTED: WIDE RIMS AND tires for Ford ½-ton 4X4. 598-5669.

4 KEYSTONE MAGS, 15X10", never used. $500 or best offer. After 5, 385-1536.

2 UNIROYAL E78X14 RADIAL summer tires. $55. each. 383-8000.

WANTED, CHEVIE 4 BOLT Cragar or US mags, 14x7. 479-4428

FOUR US SLOTTED MAGS, NO tires. $200. 384-4805.

4 U.S. FITS MAGS 240Z, TOYOta, etc. 388-9776 after 4:30pm.

158 TIRES

WHITE WHEEL
and
TIRE DEAL

15x7	$37.95
15x8	$38.75
15x10	$46.95
9.25x16.5	$57.95
9.75x16.5	$61.95

MIX & MATCH
Wide Grabber 60s
Road Hugger 50s
Grabber LT — 11-15
Jumbo Super A Grip
Grabber LT — 12-15
"WHEEL & DEAL"
D&D Tire
1620 BLANSHARD
382-7283

160 PARTS, ACCESSORIES AND SERVICE

OSAKA MOTORS
TOYOTA DATSUN HONDA
VW RABBIT
Behind Douglas St. Dairy Queen

ENGINE REBUILDING

VOLKSWAGON	from $485
DATSUN	from $565
TOYOTA	from $665
FREE ESTIMATES	383-3043

Car Stereo Special
New AM/FM car stereo cassette, fast forward with a pair of 20-oz. magnet coaxial speakers, $169.95. Our popular audiovox booster, NOW $29.95. Expert installation available.
'B.C. SOUND & RADIO SERVICE
931 FORT 383-4731

EMILIO'S
AUTO & STD. TRANS.
BRAKE SPECIALISTS
We also Specialize in General Repairs on Import Cars.
"Ask for our monthly specials"
402-B Esquimalt Rd. 386-5522

SPRINGS
Complete Repair Service for cars and trucks. LOGAN SPRING & SUSPENSION LTD., 60 Crease Ave. (Behind Budget Rent-A-Truck) 384-2744.

MG, TRIUMPH, ROVER AND Austin, new parts for tuneups, brakes, clutches and shocks. We also do all forms of mechanical repairs and servicing. Call 384-5321, Crystal Auto Service Ltd, 2620 Rock Bay Ave.

RADIATOR REPAIRS, FAST top quality repairs at Maurice's Auto Body, 427 Beta St., phone 386-3381 or 384-8094. Located behind the Burnside Pay and Save Gas Station.

WRECKING 69 MUSTANG fastback, Boss 302 flywheel, Hayes clutch, pressure plate, scatter shield, tunnel ramp, carbs. 478-3638 between 4-7:30pm.

SCRAP CARS BOUGHT
and hauled from anywhere. Between $5-$25. Batteries, copper, lead bought. Miscellaneous used parts for sale. 381-1135 or 388-6275 Pager #2564

350 TURBO WITH SHIFT KIT, 194 heads, 12 bolt rear with 4.11's, small block Chevy intake manifold with 650 double pumper, one pair of Gabriel air shocks. 382-3367.

VICTORIA 4-WHEEL DRIVE
FREE WHEELING HUBS for any make of 4-wheel drive.
597 Hillside at Rock Bay
D-13531 386-6511

67 PONTIAC STATIONWAGON, 12 bolt, rebuilt trans, 4 barrel and manifold, 780 Holley, headers, 194 heads and block. 388-6205

WEIAND HIGHRISE MANIfold for dual 4 barrel carbs. $200 or offers. ¼" checker plate bumper for Dodge or Chevy pickup. $50. 478-3363.

EXCELLENT CAR STEREO, Pioneer casette deck, Pioneer speakers, 60 watts power pack, Grafic equalizer. Phone 385-4027 anytime after 5.

1968 COUGAR SUPER STOCK race car. Collins 289 rebuilt, new tires. Open to offers. 652-1658

FREE TOWING
Scrap cars and trucks cash paid, 478-9947, 478-6293.

FOR SALE
383, slant 6, Dodge 4 speed truck trans. 652-2863.

USED PARTS FOR TOYOTA, Datsun, Pinto and Honda. Bob & John's Auto Body 112-743-9141.

BMW 2002 ENGINE AND transmission, 18,000 miles. Phone 383-5539, 9am.

1600 DUAL PORT VW SOLEX 40 carbs., linkage included, $200. 477-2906

PACE AM/FM CAR CASSETTE tape deck, $100. 595-8957 after 6 pm.

BATTERIES, ALL SIZES. Capital Radiators, 817 Fisgard, 385-0421.

PULSAR 960 SCOPE, AS NEW, must sacrifice at $600. 9-5pm Monday-Friday 595-5552

PARTLY REBUILT 190 FORD motor and 3-speed transmission, plus accessories, $300. 386-0070.

72 NOVA BODY WITH TRANS 350 engine, parts/whole. 382-7038.

69 BEAUMONT 2 DOOR HARDtop, 350, automatic, sell whole or parts. 642-4558.

225 CU.IN. DODGE TRUCK motor, excellent shape, $225. 652-3753

6 CHANNEL RADIO MOBILE telephone. 385-0026 or 383-2244 ask for Ray.

350 LT1 BLOCK, ANSEN TRACtion bars, hearst turbo shifter. 477-8883.

FORD 9" REAR END. GT heads less valves. C6 auto transmission. 479-1321

1970 DATSUN PICKUP, PARTS or whole, good motor, trans, 383-0103

STARTER, WATER PUMP, complete distributor for Ford V8. 656-5294.

FOUR H78-15 BELTED TIRES on mags, $350. Ford ½ ton rear end and springs, offers. 656-5778.

1967 FORD GALAXIE FOR parts, good 390 engine, trans, fender, hood etc. 385-0326

PIONEER CAR STEREO COMponents and speakers, sacrifice $500. 385-1979

MAZDA 1800 CARBURETOR parts wanted. 383-5385 after 5pm.

292 REBUILT ENGINE, GOOD transmission and differential, other new parts. 478-7356.

CASH PAID FOR SCRAP CARS
Associated, 478-9571

USED 390 ENGINE, RUNS well. $200. 656-0253

WANTED: CAR AIR-CONDItioning pump unit. 656-7518.

49 CHEVY BUSINESS COUPE, not running. 595-3050.

1971 VOLKSWAGEN STATION wagon parts. 478-1266.

VEGA PARTS
210 West Burnside. 385-2349

LLOYD WAGON FRONT END with motor. 382-6063

72 DUSTER 318 AS WHOLE OR parts. 4957 Wesley Rd. 658-5357

160 PARTS, ACCESSORIES AND SERVICE

1 BACK SEAT WITH SEAT belts for 77 Chev Blazer, never used. Offers: Four 15LP All Terrain tires, used for 20,000 miles, $25 each. 381-0088

WRECKING 70 PONTIAC 4 door, 350. All parts. 69 Meteor, 4 door, 302, automatic. 1968 390 motor, excellent condition. 478-4248.

68 SATELLITE PARTS OR whole, no motor or trans, headers for 383 Satellite. Steve 478-5481

MERCEDES 220S PARTS, good engine, differential, suspension, interior, chrome, glass. 595-3094

TOP PRICES PAID
For scrap cars and metals. We pickup anywhere. 382-4493, 384-8075 pager 1614.

8" FORD REAREND, NEEDS one axle, $45. 2-E70X14 radial retread snows $40. 2-barrel Ford carburator $20. 478-9680.

VW 1200 6 VOLT MOTOR COMplete, new crank and bearings plus valve grind, will show running, $375. 479-9201 or 385-2215.

AUTOMATIC TRANSMISsions, $100—$200 exchange, repairs $15 hourly, guaranteed. 382-5277.

64 RAMBLER STATION wagon for parts, body in good condition, spare engine. 656-4244.

WANTED, CUSTOM RADIO and clock for round body Mercedes Benz model 180, 190 or 219. Call 652-4119 after 7.

UNLICENSED MECHANIC, professional work at an amateur price. 479-9843.

BMW INTERIOR PARTS, motor and trans, some suspension. 595-1251.

164 AUTO BODY AND PAINTING

CLASSIC PAINTWORK FOR prestigious auto's. Langford Collison Ltd. 2744 Matson Rd. Langford. 478-1515.

"MINOR AUTO BODY AND paint". Done at slight labor costs. 382-4222 or 381-1161

166 CARS AND TRUCKS WANTED

We Buy & Consign
QUALITY
Pre-Owned Vehicles
FREE APPRAISALS
DAILY FROM 9 TO 6
NO OBLIGATION
385-4444
LES CARR'S
SALES & LEASING
854 PANDORA AT QUADRA

WE PAY
the Highest Prices for Your Clean Used Car
TRY US—YOU'LL BE SURPRISED!
CONTACT
CARL SPICER
Used car mgr.
Empress Pontiac Buick GMC LTD.
382-7121 DL01227A

CASH
FOR CLEAN
USED CARS
SEE LES STARLING
SUBURBAN
Motors Ltd.
3377 Douglas 386-6131
Dealer 5528

IMPORTS
SPORTS CARS
SMALL DOMESTICS
URGENTLY NEEDED
EDWARD motors ltd.
3319 Douglas
(Opposite ICBC)
Dealer 6605 384-1161

GeM
PAYS
High Prices
FOR CARS & TRUCKS
480 Esquimalt Rd. 382-7195

WE BUY
ALL
MAKES
McCallum Motors Ltd.
Corner of Yates & Cook
382-6122 D5603

WANTED
TRUCKS & VANS
Also will take consignment vehicles
GARDEN CITY AUTO LEASE CENTRE
382-9111 2978 Douglas

INSTANT CASH
FOR YOUR CAR
Any make or model.
METRO HONDA
388-6921

SPORTS CARS
Wanted on consignment at YATES AUTO SALES, 388-7722. Dealer 5268.

CASH FOR GOOD, CLEAN USED CARS
THOMAS PLIMLEY LTD.
1010 Yates St. 382-9121

CASH
for clean, used cars
SAUNDERS Sales & Service
474-2211 Colwood

CASH FOR CLEAN CARS
E & K MOTORS LTD.
642 Burnside E. 383-6231

WANTED: 1975-1976 F250 super cab with 390, automatic or 4 speed, good condition, 385-7602

168 CAMPERS, TRAILERS and MOTOR HOMES

EXCELLENT BUY AT $13,900, 1975 Class A Aquarius motor home. 454 GM motor, triple front seats, roof and engine air conditioning plus. 656-3254.

1977 TRAVELAIRE TRAILER, 17'. Excellent condition. 3 way fridge, 3 burner stove/oven, toilet and awnings. $3800. 595-7215 after 6 pm.

73 OLYMPUS 5TH WHEEL trailer, full bath, manual and hydraulic jacks, complete, $8900 or trade. D5804. Munro Motors, 748-8760.

1979 CURTIS VAN CONVERsion, 4 captains chairs, full carpeting sleeps 2. Sale Priced at $13,899. STOP MOTORS. 383-3635. Dealer 6307.

168 CAMPERS, TRAILERS and MOTOR HOMES

PEDEN
RECREATIONAL VEHICLE LTD.
—16 Years of RV Experience Ready to Serve You—

OPEN HOUSE THIS SATURDAY
March 22nd
8:00 a.m. - 5:00 p.m.
SEE THE FANTASTIC 1980
★ VANGUARD ★
★ PROWLER ★
★ TRIPLE E ★
★ STARCRAFT ★
MODELS
INCLUDING
VANGUARDS new class A motorhome and the futuristic V2001

PROWLERS New lightweight 19' and 22' trailers.

★ CFAX Live ★
★ Broadcasts ★
★ Free Coffee ★
★ & Doughnuts ★
★ Lots of Doorprizes ★
★ Special Prices ★
★ on Everything ★

—Large Parts and Accessories Store
—Repairs
—Consignment Sale
—Rentals
PEDEN RV LTD.
285 QUESNEL ST. (D6418)
386-3464
Behind Empress Pontiac Buick

Fennell's
TRAILER SUPPLIES LTD.
PROPANE — REPAIRS AND APPLIANCE SERVICE
Custom Building and Van Conversions
Large Parts and Accessories Store

NEW TO VICTORIA
Brahma toppers, tough as a brahma bulls hide. These new canopies will not go brittle in the cold weather and will out perform fiberglass canopies for many years. Introductory offer March 15-31st. only. To fit standard American pickup trucks, $635. To fit import trucks; short or long box $555.
652-3941
Mon.-Sat. 9 to 5
Sun. 12 to 4
6459 Patricia Bay Hwy.

DOMINION MOTORS
CHINOOKS, LITTLE CHIEF, KIT KAMPERS, LAYTON TRAILERS and TRAV-L-MATES

HARD TOP TENT TRAILERS
Two to choose from $1495 and $2295

LIGHT WEIGHT TRAILERS

74 BOLER 13'	$2495
74 SPRITE 13'	$2795
74 CYGNET 16'	$3295
78 DATSUN DELUXE with radial tires and overlands, radio. 16,000 Km. Only	$5495
75 8' KIT CAMPER fridge, furnace, hydraulic jacks	$3100

YOUR DOWNTOWN R.V. PARTS DEPOT
1703 Blanshard St. 385-5012
Dealer 5183

NEW for '80
15' NOMAD
Lightweight model featuring toilet with large holding tank, fridge, furnace, (2) 20 lb. propane tanks and much more. $6475
(Also available with shower)

AUTOMATIC AWNINGS
Great Savings!!
e.g. 12' model $299
PROPANE
PARTS—SERVICE
BOB'S
MOBILE HOMES LTD.
25 Crease 386-3623
Dealer 5689

RAVEN RV'S
VAN CONVERSIONS
479-3178

1974 VOLKSWAGEN WESTFALIA, standard, new curtains, radio, good condition, $6000. 652-4663.

1978 20' DELUXE MOTORHOME, fully equipped including air, $15,500 or trade for equity in property. 477-0968 after 7pm.

1976 30' 5TH WHEEL PROWLER trailer and 1976 Ford ¾ ton pickup, fully equipped. Asking $16,500. 112-748-9495 or 748-9409.

1975, 9½' SECURITY CAMPER, stove, oven, sink, 3 way fridge, porti-potti, queen beds, and much more. $2850 477-7714

LIKE NEW 1979 JAYCO 26' trailer with awning, used 4 weeks, list over $13,000. $9900 firm. 656-0363.

BY OWNER, 1975 GM MOTOR van, 16,500 miles, fully equipped, sink, stove, refrigerator, heater, toilet, sleeps 4, $9750. 388-7922.

78 17' SELF CONTAINED Boler trailer $8,000. 78 Lebaron stationwagon $7,000. Will sell as unit $14,500. 382-4948.

UNICORN CAMPERETTE for longbed Datsun or Whatever. Cushions and table. $875. 479-0456.

1972 17½' PROWLER TRAILER, fully self contained, sleeps 6, excellent condition. 642-4764. $4500.

77 30' PROWLER 5TH WHEEL, premium unit, $10,750. See at #53 Inn City Trailer Park, Seymour Ave.

73 LIONEL XL100 HARDTOP trailer, 2 burner stove, icebox, canopy, lights. Best offer. Between 4-6pm, 386-8706.

168 CAMPERS, TRAILERS and MOTOR HOMES

IMPALA CAMPING WORLD
WINNEBAGO
RUSTLER
ROADWAY
HOLIDAIRE
TRAVELAIRE
LEISURECRAFT
BOLER, LIONEL, EMPRESS
CANOPY TOPS — ACCESSORIES
SERVICE
PAT BAY HWY., SIDNEY
656-5504 DEALER 5513A

OPEN 7 DAYS
GREAT SELECTION OF LIONEL
Canada's Most Popular TENT TRAILER
Buy Now — Avoid the Spring Rush
MANY LOW LOW PRICED MOTORHOMES

TRIANGLE HOMES LTD.
INDOOR SHOWROOM
Wide open 'til 9 p.m.
Thursday and Fridays
Franchised dealer for Citation, Corsair, Aristocrat, Centurion, Southwind, Jamboree and Diplomat.
In Sidney on the Pat Bay Hwy., across from Sandown Raceway.
656-1122 656-7251
Dealer 1055B

BRITANNIA
R.V. CONVERSIONS
Now in stock, new 1980 Suncoach Maxi Van Conversions. Fully camperized, deluxe appliances, sleeps 4. Buy direct and save $$$. These deluxe units start from $12,900 also used 1977 Chev Camper van $9,700.
1818 Old Island Highway
478-2713*s. Dealer #6703

RENTALS
All Types of RVs
Reasonable Rates
Wille Dodge Chrysler
382-2313

POOLES RV TRAVELAND
Dealer for:
TERRY, TERRY-TAURUS, TRILLIUM travel trailers, SLUMBER QUEEN truck campers.
PARTS and SERVICES
ACCESSORIES
PROPANE — DUMP STATION
STORAGE
1080 Goldstream 474-1411
Dealer 5806

PRIVATE
17' Golden Falcon Travel trailer, electric brakes, stove, fridge, toilet, furnace, sleeps 6, winterized, single axle, easy to pull, economical, complete with equalizer hitch and bars, excellent condition, $3,800. Inn City Trailer Park, 3430 Seymour, Site #71.

22' TRAVELAIR MOTORHOME, 1977 Dodge chassis with 440 cubic inch motor, fully loaded, bath and shower, stove and oven, 3-way fridge. Easily sleeps 6. With a big motor this R.V. really hauls. Even with a large boat trailer. 477-7333. Asking $18,300.

CAMOSUN
RV CENTRE
650 Burnside Rd. E
Dealer 6732 384-0213

FOR RENT OR SALE
MOTORHOMES
WEEKLY — MONTHLY
GARDEN CITY AUTO LEASE LTD, 2978 Douglas, 382-9111. D-5721.

DOGWOOD TRAILER SALES
PARTS — PROPANE
WESTERN WILDERNESS
Campers
WILDERNESS Trailers
2630 Deville Road
Highway 1 at Millstream
478-6841 D 5390

SUPER COMBINATION
1978 Secruity 8'9" camper with 1976 ¾ ton Chev Cheyenne Camper Special; both fully equipped and packed with extras, asking $11,000. 478-7488 evenings and weekends. 385-2496 weekdays.

1974 WINNABAGO INDIAN, power plant, air conditioning, automatic holding tank burn out. Michelin tires, fridge, seperate freezer, 4 burner stove with oven, shower and tub, sleeps 6, very good condition inside and out. $13,500. 760 Cameo St.

1979 WILDERNESS 22' TRAILER, tandem axles, 12' awning with polished aluminium supports. Hot water tub shower and forced air furnace. As new. $9,500 unit for $8,500. View at Fennells. 652-3941 or owner after 5pm., 652-4073

18' RAMBLER, SLEEPS 6, frig, stove and oven, exhaust fan, furnace, toilet, 30 gallon water tank, ample storage, complete with spare wheel, jacks, equalizer hitch, mirrors. Leaving province, offers to $3500. 479-0140

IMMACULAT CONDITION 1971 Caveman camper 12', sleeps 6, fully equipped, fridge, 3 burner stove, oven, sink, porta potti. 1971 Ford ¾ ton Custom Sport, tested til March/81. Package $4,800. 382-9087.

1976 HAIDAWAY CAMPER for import pickup, 3-way Frigiking, 3-burner stove, sink, 10 gallon tank, portapot, 6' head room over all, full double bed, 4 highjackers, excellent condition. 652-1917.

1979 23' JAMBOREE DELUXE motorhome, brand new and immaculte condition. Under full warranty and less than 2,000 miles. Call Ron Morrison, Cobble Hill collect 743-4955 after 5pm. or 748-8178 from 9-5.

77 DODGE MAXI VAN
Fully camperized, Funcraft top, stove, fridge, furnace, extras, sleeps 4, power steering, power brakes, automatic transmission, 360 V8, 21,000 miles, good condition, $11,500. 652-3748.

79 25' GOLDEN FALCON DELUXE, eye level oven, separate bedroom, 3-piece bath, complete with TV, AM/FM stereo and Reese hitch. 3430 Seymour Ave. Lot #50.

NEW TO VICTORIA
MOBILE RV DOCTOR
Repairs to boat and holiday trailers, campers and motor homes. 479-2119

1975 350 FORD RANGER XLT, low mileage, 11'6" camper, shower, hot water, sleeps 6, $8,900 or offers. Will sell camper separate. 479-5436.

8' CAMPERETTE VANGUARD design with cedar finish. Lots of storage space. Built in ice box and stereo speakers. Jacks included. $950. 478-4719.

OLDER 10' CAMPER, FIBERGLASS roof, 3 burner, fridge and portapotti. Good condition. For sale or trade for camperette. 382-3495.

13' BOLER TRAILER, 1972, IN good condition with propane stove and icebox, $1850 or offer. 478-7236 or 598-9078 evenings, 598-5422 weekdays.

1975 CHEV TIOGA 20' MINI motorhome, 44,000 miles, excellent condition, 2 air conditioners, self-contained, sleeps 6. $10,900. 386-2538 or 382-4167.

168 CAMPERS, TRAILERS and MOTOR HOMES

WE WILL BUILD YOU A 9'6" steel tubed camper frame ready for panelling for $1200 and up. To view phone 656-3837 or 656-4276.

1976 TRAVELAIRE 15½', FURnace, fridge, 4 burner stove, toilet, very good condition, $3000. 383-6074.

1968-11' CAMPER BUILT BY Pyramid Homes, includes stove, fridge, furnace and bathroom. Asking $2000. 384-5316

56 SHASTA 13' TRAVEL TRAILER, excellent condition, sleeps 5. To view phone 382-5030 after 5pm.

FOR RENT TRAVEL TRAILERS, reserve quickly. 384-4818, preferably afternoons and evenings. Sleeps 6.

1976 VANGUARD, FIBREglass roof, completely self-contained, shower, used very little. 478-7356.

1977 ¾ TON FORD EXPLORER with 11' Wilderness camper. $8500. Will sell separately. 642-5373.

69 VW CAMPER, WESTPHAlia top, 31,000 on rebuilt engine, asking $2995, best offer or deal on newer VW Bug. 479-8708.

WE WILL BUY YOUR GOOD used Rec. Vehicle. Peden R.V. Ltd., 2855 Quesnel St., 386-3464.

FOR RENT: CAMPERS AND tent trailer. Reserve early. 479-7893

RENT FOR HOLIDAY. DEluxe motor home. $325 a week and 10¢km. 478-5829

CLASS A MOTOR HOME FOR sale, many options, all offers considered, 479-6612.

RENTING MOTOR HOME, class A 23' Winnebago, $250 week, 8¢ mile. 479-3471.

1976 25' PACE-ARROW, sleeps 7, must be seen, offers to $22,000. 477-8094.

USED 7' ALUMINUM GEM Top canopy with boat rack, $400. After 6pm. 478-5110.

8' FIBERGLASS CANOPY with sliding window, like new, $800. After 6pm. 478-5110.

22' MOTORHOME, SLEEPS 5-6, adaptable for food vending, $11,750. 479-757L.

78 OKANAGAN 20' TRAILER, 3-way fridge, tub, AM-FM cassette, awning. 383-3819.

1976 MOTORHOME, BENDIX, 350 Chev automatic, 6,200 miles. $13,900. 479-4766.

1978 WINNEBAGO BRAND new condition. Only used twice. 479-8698.

1972 23' FULLY EQUIPPED house trailer. Asking $5500 or reasonable offer. 384-3329.

WANTED: REASONABLY priced 8' camper. Phone 7-9 pm 112-743-5265.

1972 VW WESTPHALIA CAMPER, excellent condition, $5000. 595-8760

1969, 17' SCAMPER, SLEEPS 6, 3 piece bath, furnace, good condition, $2900. 477-6072

DATSUN CAMPERETTE FOR sale, $350 or best offer. 598-4783, 595-4929.

1972 8' SCAMPER CAMPER, very good condition, $1900. 652-4751

9' SECURITY CAMPER, 4 jacks and hold downs, intercom, TV aeriel. $2500. 478-6522

74 VW WESTFALIA, 42,000 miles, excellent condition, sleeps 5, 598-3706.

74 ROADRUNNER HARDTOP tent trailer, good condition, $600. 386-8176

WANTED, USED MOTORHome 21-27'. Reasonable condition, any model. 381-1305.

FULLY CAMPERIZED FORD van. 479-4635 after 5pm.

CAMPERS FOR RENT. BOOK now. 478-3080.

WANTED 8 TO 8½' FACTORY camper, 1970 to 1974. 478-3080.

71 FORD ¾ TON WITH NEW 8' Roadway camper. 385-2283.

KIT COMPANION 15', OVEN, sleeps 5, $1400. 656-3474, 477-6151.

SOFT TOP TENT TRAILER, offers. 478-3663.

9½' OKANAGAN, HAS EVERYthing, $3500. 479-2892.

169 MOBILE HOMES AND PARKS

CEDAR GLEN ESTATES
YOU'VE SEEN THE REST.
NOW COME SEE THE BEST!
Peace & tranquility surrounds you amongst the large beautifully treed lots. Only minutes from shopping & some of the best fishing in the world! Your choice of lot & 14 or 24 wide setup with skirting, sundecks, landscaping, cedar sheds, & more! Lots are going fast. Taking reservations with a refundable deposit. View our showroom in Langford (off Trans Can Hwy) & "Esquimalt Craigflower Rd"
Buy-Right Homes
DL6162 474-2154 383-2912
Langford open daily till 8, Craigflower daily till 5.

LANNON CREEK
POSSIBLY
CANADA'S FINEST PARK
Buy your mobile home at the dealer of your choice. Scenic water and mountain views. Phone 642-5486, or 642-5972.

THINKING OF SELLING?
Think of Buy Right Homes!
We sold over 28 used homes since Jan. We have anxious buyers waiting and not enough homes to show! We will get top dollar for your home. Call us for a no cost appraisal!
474-2154 Buy Right Homes

THINKING OF SELLING?
Our listings are selling and we have purchasers waiting! For a no cost evaluation of your home and prompt courteous service call: Buy Right Homes, 474-2154.

DOUBLE WIDE 24X56 CANAmera, high scenic view lot, in lovely Lannon Creek Park, Pad #79. 3-bedrooms, 2-baths, TV room, 6 appliances, lots more. 642-4140.

ONLY $29,000. 24X60 MODUline. 3 bedrooms, 2 baths, four major appliances, den with wet bar, wall to wall, drapes, skirted with sundeck, 12X12 workshop. Phone after 6pm, 112-743-9859

RABBITS AND CHICKENS!
Yes they come too! 3 BR. double with spectacular water view. Large corner lot only $80/pad! 474-2154. Buyright. D6162

ATTENTION SELLERS!!!
We will pay cash for your home! Call for a confidential appt. to discuss your needs.
474-2154 Buy Right Homes

CRAIGFLOWER AREA!
As new 14x60 beautifully laid out on large corner lot 383-2912, 474-2154 Buyright. D6162.

OFFERS ON $14,500!
Many unique features! Close to Vic! Newly listed and won't last. 474-2154 Buyright. D6162.

LUXURIOUS 24X52
5 appl, F.P, large deck, waterview, corner lot, priced to sell! 474-2154 Buyright. D6162

ADULT PARK, CARPORT, fireplace, air conditioner, sundeck, den, storage room. Very good clean condition. 474-1015.

EVERGREEN PLACE, DUNcan, large lots for rent, family, pets. 112-746-5890.

OWNER WILL FINANCE!
2 BR. Close in! Only $11,500. Call 474-2154 Buyright. D6162.

OCEANFRONT TRAILER park single site near Sooke. Ocean Village, 642-5254.

169 MOBILE HOMES AND PARKS

GOLDSTREAM
MOBILE HOMES LTD.
T/Can Hy Sooke Lk Rd
New 1980 homes on display, 14x70 5 place award winning bathroom, 2 BDR c/w fireplace; new d/wide 2 BDR, 2 bath (1 ensuite). Set up in adult sect; 14x70 3 BDR. For private property set up, open for offers. Marsh Smith 478-1751 or 478-8774 Res. Dealer 1280A.

178 SUMMER HOMES, COTTAGES and RESORTS

WANTED TO RENT, FIRST 2 weeks August, cottage or cabin on lake on Vancouver Island, call 592-3592 after 6 pm.

181 TOURIST ACCOMMODATION

B & B
CRAIGMYLE GUEST HOUSE
Victoria's original Bed & Breakfast sitting in the shade of Craigdarroch Castle, 1 mile from downtown. Where good old British Hospitality lives on. Single $17 per day or $112 per week. Double $27 per day or $175 per week. All rates include breakfast. Family rates available. For information write:
1037 Craigdarroch Rd., Victoria B.C., V8S2A5 or phone 595-5411.

185 CONVALESCENT AND REST HOMES

JOAN CRESCENT MANOR
Retirement Home
Under new management
1045 Joan Cres
Mrs.M. Baker 595-1315
A touch of distinction

190 ROOM and BOARD

OAK BAY GUEST HOUSE
Private rooms with bath. Full board or bed and breakfast. Permanent, weekly or daily rates. Situated on #2 bus route. 1052 Newport. 598-3812.

ROOM AND BOARD AVAILable in exchange for housekeeping duties. 642-3866.

PRIVATE ROOM WITH WAterbed in family home. Phone 383-5520.

ROOM AND BOARD AVAILable, Fairfield area $300-$600. 479-5379.

PRIVATE ROOM, 3 MEALS A day. $175 a month. 386-6545.

193 ROOMS TO RENT

DOMINION HOTEL
Rooms from $67.50 per week. TV and maid service at our full facility downtown hotel, close to all buses. 384-4136, 759 Yates St. (Division of Wells Fargo).

LOW RATES
MAID SERVICE
Room by day, week or month. Singles from $45 per week, $140 per month. The JAMES BAY INN, 270 Government St. 384-7151. (Div. of Wells Fargo).

ONE BEDROOM AND TWO self contained rooms, own entrance. Share kitchen and bath. Utilities included. Furniture optional. Business person. Convenient bus line. 382-8924.

CLEAN AND COZY SLEEPING room in nice family home on the Gorge, laundry facilities, lots of hot water, $150 a month. 382-5939.

MODERN KITCHEN UNITS, close to downtown, color TV, from $27.50 daily and from $95 weekly. 383-0742

ROOMY DELUXE SUITES with full kitchen available by the week. Jolly Knight Motel, 388-5461.

ROOM FOR RENT, $135 monthly. Call between 12-4pm. 383-7361

LARGE BASEMENT ROOM. Fridge, hotplate. Separate entrance. 386-1389 after 5pm.

WEEKLY SLEEPING ROOMS, Douglas Hotel. Special rates.

197 HOUSEKEEPING ROOMS TO RENT

SMALL BRIGHT ROOM, everything supplied, reasonable. Suit quiet working girl or female student, Central Park area. 385-2354.

CLEAN HOUSEKEEPING rooms, everything supplied, low rates. York Hotel, 711 Johnson, 385-2544.

AVAILABLE APRIL 1, COOK-Fairfield area, bright, clean basement suite, share large kitchen & bath. 386-0665

HOUSEKEEPING ROOMS, $130 to $180 a month. All utilities included. 383-0686.

NEAR K-MART, BRIGHT room, suit lady, share home. 477-1654.

199 HOUSEKEEPING ROOMS WANTED

OAK BAY FAIRFIELD AREA by quiet male. Reasonably priced. 592-9780.

200 APARTMENTS TO RENT UNFURNISHED

MARINA COURT
9843 2nd St. SIDNEY
AVAILABLE MAY 1ST
2 BR suites, fireplaces, large balconies, from $420 per month.
ADULT ORIENTED
G. Stricker, 388-5464, pager 577
Res. 592-0726

WOODBRIDGE
2022 FOUL BAY RD
Deluxe 2 bedroom suites available April 1st, fireplace, drapes, fridge and stove included. From $343 up. Call resident manager 595-5402.

LUXURY-WATERFRONT
Two bedroom, 2 full bathrooms, insulte laundry, approximately 1300 sq. ft. plus 300 sq. ft. sundeck, very close to downtown. $690 per month. 479-5274 for appointment to view.

1 BEDROOM GROUND FLOOR corner suite, newly decorated. Small, quiet modern block. Controlled entrance. Quiet middle aged or older person. Heat and hydro included. $250. Resident managers, 1750 Chambers, 383-3157 or 479-9522.

OAK BAY VILLAGE
April 1st occupancy, modern, conveniently located 1 bdrm. apt. Appliances, wall to wall carpet, cablevision, etc., $192 per mo. 383-4168. Morguard Properties Ltd.

CRAIGFLOWER AND DOMINion Rd. area, 1 bedroom, immaculate, private entrance, storage, non-smoker only. $250 includes utilities. References. 383-4695.

PARKSIDE PLACE, 362 WEST Burnside, clean 2 bedroom condominium. Stove and fridge. 1 year lease required. $325 per month includes heat. Between 5-7pm only, 382-3970.

OCEANFRONT
Compact 1 and 2 bedroom apartments. Landscaped grounds, country setting, adults.
OCEAN VILLAGE - 642-5254

OCEANFRONT
Luxurious 2 BR. apt. Patio off living room, landscaped grounds. Adult building.
OCEAN VILLAGE - 642-5254

200 APARTMENTS TO RENT UNFURNISHED

Homehunters
2713 QUADRA
381-2113
HERE ARE SEVERAL OF OUR MANY LISTINGS

2 BR. James Bay. Beautiful view, f/s, w/d, d/w, w/w, tennis, pool, sauna. Close to downtown $500.
1 BR. Fairfield. Close to downtown, f/s, heat, c/v. $238. Mature.
2 BR. Esq. Hot water, w/w, parking $315.
Bach. Esq. c/v, w/w, f/s. Parking $185.
Bach. Fairfield. Beautiful ocean view, f/s, f/p, breakfast nook $325.
Bach. James Bay $169.
Bach. Beacon Hill, f/s, c/v, parking $193.
Bach. Bay & Quadra, f/s, w/w, c/v $195.
1 BR. Esq. f/s, c/v, w/w, parking $245.
2 BR. Fairfield, 1½ baths, f/s, w/d, f/p $425.
1 BR. Beacon Hill, f/s, c/v, parking $235.
1 BR. James Bay, f/s, h/w, c/v, w/w. Mature adults $220.
2 BR. James. Quiet bldg. f/s, w/w, c/v, parking $280.
2 BR. Close to Airport. Beautiful seaview, f/s, w/d, w/w all included $475.
2 BR. trailer, f/s, w/d. Close to lake $350.
2 BR. Gorge. Pool, sauna, f/s, w/w, parking $360.

SPECIAL
1 BR. Burnside, 4th floor. Beautiful mountain view, f/s, w/w, c/v, parking. IMMEDIATE. Only $235.

Mon - Fri 9-9
Sat - Sun 10-5
381-2113 - Fee $30

SEASPRAY
PROPERTIES LTD./REALTOR
1911 QUADRA 386-3124
"THE APARTMENT SPECIALISTS"

PARK WEST APTS.
55 BAY ST.
1 & 2 bdrm avail. April 1, from $210 to $285 per month. Close to park — minutes from downtown. To view call: Mr. & Mrs. Pepperall 385-2572.

PRINCE CHARLES APT.
215 GORGE ROAD E.
BACH and 1 bdrms. avail. April 1, from $175 to $230 per month. To view call Mr. Wallin 381-1025.

BONNIE DOONE APTS.
21 W. BURNSIDE
AVAIL. IMMED AND APRIL 1, 1 and 2 bdrm. from $240 to $300 per month. To view call Mr. & Mrs. Quance 382-2906.

WINDSOR COURT APTS.
258 GORGE ROAD E.
AVAILABLE MAR. 31
1 bedroom from $240
2 bedroom from $315
Resident Mgrs.
Mr. and Mrs. Munday
385-6075
Mature Adults.
No Children. No Pets.
MACARTHUR PARK ESTATES LTD.

APARTMENT HUNTING?
TRY THESE!

Bachelor, $200, balc., carpet, drapes, ht. pd., Cedar Hill	1A0
One bedroom, $240, balcony, drapes, kids OK	1A19
Two bedroom in James Bay, 2 baths, balcony, deluxe!	1A1
1 BR, $210, carpets, 2 appl.	4A1
$215 one-bedroom, balc.	1A11

CALL 381-1234
DROP IN 710 MARKET
rentex

BROWN BROS on LANSHARD
"People Helping People"
Two Bedrooms
$306 — No. 104 and 304 — 1205 Rudlin St., 2 Bdrm., w/w, s/f, no children, no pets.
For further information call:
BROWN BROS. AGENCIES LTD.
385-8771 (anytime)

AVAILABLE NOW
Deluxe waterfront condominium with plush W to W carpets, grass cloth paper, 3 first line appliances, and your patio is often only 15' or 20' from the water's edge. Cozy and warm central oil heat. (5rms, 2 bathrooms, 2 bdrms) very spacious and never lived in, new & modern, all quiet neighbors and no pets or children. Please phone 382-4312 or 382-8239 days or eves call 477-4662. $600. per month or you can buy. (see our ad in classification 258)
Dickie Agencies Ltd.
630 Seaforth

Rockland Character
Large prestigious one & two bedroom suites. Plush W to W carpet throughout, wall papered modern with new appliances, cozy and warm, individual electric heat with thermopane windows & extra heavy insulation for comfort & convenience. Very spacious & never lived in. No pets or children. Priced from $360. per month, available now. 1489 Fort St. 384-8822.

"LAUREL POINT RENTAL"
Available immed. 9th floor, luxurious 2-BR condo. 5 major appliances plus fireplace. $625 per month. Viewing by appointment.
KIM GILES 386-3124
SEASPRAY PROPERTIES LTD.

CHALET APTS.
1465 Fort St.
(Off Pemberton Rd.)
Completely Renovated 1 and 2 BRs from $250. No pets or children accepted.

SENIORS ONLY
Call Manager at 595-0593
Complete Property Management

WATERFRONT
Two-bedroom apartment, $260.00. Available April 1st in adult only, no-pet building. Heat and cablevision included. Building features indoor pool, sauna and games room. Drive by 531 West Bay Terrace. To view call resident manager, 385-4022 or Realspan Properties Ltd., 388-6454.

SHORT TERM RENTAL
Luxurious Penthouse available immediately until June 20th. $600 unfurnished, furniture optional to right Tenant at additional rent. Adults, no pets. Two bedrooms, two bathrooms, waterfront, south eastern fantastic views. 382-6373, 598-9116, 592-0648.

PRINCESS PEMBROKE. 1 bedroom apt available April 1st. 383-8334 or 382-9454

200 APARTMENTS TO RENT UNFURNISHED

VILLAGE OAKS
2125 OAK BAY AVE
Luxurious condominium, 2 bedroom suites, 1½ baths, some available immediately, some April 1st. Near all amenities. $450 and up. Call 477-9591 between 9 and 4pm.

1 BEDROOM SEMI-FURnished, share bath. Suitable one person. $158.30 including utilities. Immediate occupancy. Vic West. 385-9534.

1 BEDROOM, FAIRFIELD, close to park, working adult, no pets, heat, hot water included, $225 per month. April 1st. 382-9555.

2 BEDROOM CONDO, AVAILable March 24. Separate entrance, w/w, 4 appliances, drapes, rec facility, $400. 383-7957.

TWO BEDROOMS!
TWO BATH! DELUXE!
CARPET THROUGHOUT! 5A2
RENTEX 381-1234 Fee

$249, 2 BEDROOM!
Balcony, waterview! W-W carpet! Kids OK, deluxe suites! 5A1
RENTEX 381-1234 Fee

BACHELOR APARTMENT. Downtown. Available Apr 1. Would suit older person. 383-1833, K.I.M.

MALAHAT NEW 2 BEDROOM suite with private lani, parlour stove, carport and use of private pool. $425. 595-3130.

CITY CENTRE
Reduced rent for light caretaking, small bachelor. Suit retired Person. 388-9942.

BACHELOR APARTMENT ON quiet street in Langford, off street parking. $170. 478-4286 before 2:30 pm. or after 8:30 pm.

ONE BEDROOM BASEMENT suite, utility bills included. No pets. Available now. $225. 479-7664.

QUADRA-HILLSIDE, MAIN floor, $310, April 1. Call 383-9990 from 10 until noon.

LARGE 1 BEDROOM CORNER suite in modern building near downtown, $220. 384-5827

$205 BACHELOR UTIL. PAD
RENTEX 381-1234 Fee

PRIVATE BEACH. 1, 2 BR. Bach. 912 Selkirk Ave. 382-3502.

201 APARTMENTS TO RENT FURNISHED

Homehunters
2713 QUADRA
381-2113
1 BR. fully furnished including linen & dishes. Fort St. $255. Apr 1.
1 BR. Jubilee, f/s, c/v, dishes & linen. $255. Apr. 1
Bach. fully furnished incl. dishes & linen, Fort St. $235

Mon - Fri 9-9
Sat - Sun 10-5
381-2113 - Fee $30

DALLAS ROAD WATERFRONT
$525. per month. Lovely, completely furnished, 2-bedroom apartment, 2 baths, swimming pool. Available end of April for 4 to 5 months. JO ANN HOPPE at 598-3321.
JACK MEARS OAK BAY REALTY LTD.

SHORT TERM RENTAL
Luxurious Penthouse available immediately until June 20th. $600 unfurnished, furniture optional to right Tenant at additional rent. Adults, no pets. Two bedrooms, two bathrooms, waterfront, south eastern fantastic views. 382-6373, 598-9116, 592-0648.

LUXURY LIVING
Furnished bachelor and 1-bedroom suites. Maid service, answering service. Indoor heated pool, cocktail lounge, saunas, coffee shop, dining room, laundry, colored cable TV. No pets. COACHMAN INN, 229 Gorge Rd. E. Phone 388-6611.

DELUXE ACCOMMODATION
Furnished bachelor and 1-bedroom suites. Colored TV, dining room, laundry, indoor pool, hudro pool, saunas, lounge, maid service, answering service. No pets. CANTERBURY INN, 310 Gorge Road. Phone 382-2151.

$650 — COMPLETELY FURnished 2 bedroom, bath and half. Executive suite. Central location. Good view. Sorry, no children or pets. For further information call Bill Wilson. P.R. BROWN & SONS LTD. — 385-3435.

CRAIGFLOWER MOTEL ON Gorge waterway offers deluxe bachelor and 1 bedroom suites at off season rates. Completely furnished with weekly room service. Laundromat on premises. 388-7861.

EDGEWATER MOTEL, HOUSekeeping $130 per month, bachelors $175 per month. One bedrooms $220 per month. No dogs. 485 Island Highway.

1 BEDOOM PLUS DEN WITH living room, kitchen, 4 piece bath, furnished including utilities, $300 a month, Langford. 478-9706.

ROYAL VICTORIAN MOTEL, 230 Gorge Rd East. Furnished units from $220 to $290 per month. Please call 385-5771.

2 BEDROOM AND BACH. SUIte close to downtown. Linen, dishes, and colour tv, parking inclusive. 383-0742.

1 BEDROOM, CLOSE TO downtown, $55 week, only working quiet persons. Evenings 381-0065.

WOW! CHECK IT OUT!
$230, fully furnished 1-BDR, carpets, drapes, laundry 5A14
RENTEX 381-1234 FEE

1 BEDROOM APT. NEAR Crystal Pool area, $190. Not suitable for children or pets. 384-1339.

ONE BEDROOM APARTment, $350 per month. Casa Linda Motel. 474-2141.

GROUND FLOOR BACHELOR suite, $175. Light, heat, water included. 658-8817.

SMALL QUIET SUITE, CLOSE to downtown. $90. 382-7654, 6-8pm.

AVAILABLE NOW. 1 BEDroom, warm block, central, quiet adults, 479-6936.

FURNISHED APARTMENTS by the week or month. 385-5131.

202 FURNITURE TO RENT

MAIS
FURNITURE and APPLIANCES
RENT
WASHER and DRYERS
COLOR or [illegible] WHITE TVs
FURNITURE — APPLIANCES
at PENNIES per DAY
1821 COOK
385-2435

CAMOSUN
FURNITURE RENTAL
Month to Month
Piece or group
Immediate Delivery
833 Yates 383-3655

203 APARTMENTS WANTED

WANTED 2 BEDROOM apartment in Langford-Glen Lake area. Evenings 478-0483.

WANTED FOR RETIRED lady 1 bedroom apt. March 31st. Phone 592-0614.

203 APARTMENTS WANTED

rentex
LANDLORDS
WE CAN FILL YOUR VACANCY TODAY
FREE
CALL 381-RENT

Homehunters
2713 QUADRA
381-2113
Eliminate Needless Phone Calls
We also advertise FREE for you and send prospective tenants you require.
Give us a Try.
We're open 7 days a week
Free To Landlords

STUDENT AND WIFE LOOKing for 2 bedroom apartment for May 1. Would prefer character suite, Oak Bay or Fairfield. $250-$300. References. 382-4862 after 5pm. No Agents Please.

RETIRED COUPLE WOULD like to rent, 1 or 2 bedroom furnished apartment. October 15/80 to April 15/81. Excellent references. Reasonable rent. Reply to Victoria Press Box 156.

NEEDED, SUMMER PLACE, preferably North Saanich. Sublet or share your place over summer (name your dates). I am reliable, mature person. Call Richard 112-733-7527.

SUNNY ONE BEDROOM apartment wanted, preferably with garden area. Can go up to $200 with utilities. April 15 or May 1. 595-2579

1 BEDROOM OR BACHELOR in quiet, older house or block for April 1st. By responsible, nonsmoking female. References. 384-9907 evenings.

NEW TO VICTORIA, QUIET and reliable mother with school aged child requires suite near Quadra or Willows school. Excellent references. 382-4487

NURSE WANTING SELF CONtained suite by April 1st, Sidney area. Have 1 house trained cat. 382-0821

TWO WOMEN AND A PIANO need inexpensive furnished two bedroom accomodation, mid April till end of August. 382-6563.

RESPONSBLE MAN WOULD like reasonable 1 bedroom character suite in James Bay, Fairfield or Rockland area. 386-4197

RESPONSIBLE WORKING man, non smoker, seeks 1 bedroom suite for May 1st. Please call 384-4366

204 SHARED ACCOMMODATIONS

FEMALE OWNER NEEDS same to share 2 bedroom house. Non-smoker preferable. $200 includes utilities. Available immediately. Phone 386-9302 after 5pm.

NEEDED, SUMMER PLACE, preferably North Saanich. Sublet or share your place over summer (name your dates). I am reliable, mature person. Call Richard, 733-7527.

QUIET, FEMALE STUDENT or working girl to share 2 bedroom house, close to University, partially furnished, $190 per month utilities included. 477-5290 after 5pm.

ROOMMATE WANTED TO share modern 3 bedroom house with 2 students in mid 20's, $160 a month. Call 383-0101 after 6pm.

WORKING GIRL, 23, HAS 2 bedroom apartment to share with same or student. 595-6365 after 5.

YOUNG WORKING WOMAN or university student to share 2 bedroom apt. on Dallas Rd. 381-1489.

WORKING FEMALE WANTED to share furnished house in Sooke, non smoker, $240 plus half food. 642-5022

RESPONSIBLE PERSON FOR non smoking vegetarian communal house. 383-9426.

RESPONSIBLE EMPLOYED person to share 5 bedroom house. Phone 384-8532.

PLEASANT PERSON WITH car and job to share character country home. 652-2952.

205 RENTAL AGENCIES

rentex
TENANTS!
WHY WAIT FOR THE LAST SECOND? WE HAVE APRIL 1 VACANCIES ON FILE NOW! WE WORK 7 DAYS A WEEK, 13 HOURS A DAY TO FIND YOUR NEW HOME. CALL TODAY OR DROP BY
710 MARKET 381-1234
LANDLORDS!
CALL TODAY
WE HAVE THE TENANT FOR YOU
FREE
COMPUTERIZED
FAST
DIAL 381-RENT
rentex

Homehunters
2713 QUADRA
381-2113
TIRED OF HUNTING FOR ACCOMMODATION?
We are working 7 days a week locating suitable vacancies that meet your needs.
We have many vacancies on hand at all times.
DON'T WAIT!
Call NOW or drop in any time for more information.
FEE $30.

310 ROBERTS ST.
Waiting list. 384-5320.
Princess Louise Apts.

206 DUPLEXES TO RENT

Homehunters
2713 QUADRA
381-2113
3 BR. Colwood. Children welcome $325.
3 BR. Gordon Head, w/d, f/s, 1½ baths, full basement, yard. Children welcome $385.
3 BR. Colwood, living rm, f/p, patio, w/w, balcony with a view $495.
3 BR. View Royal, living rm, dining rm, 1½ baths, patio. Children & pets welcome $425.
3 BR. Craigflower. Children & pets welcome $425.
3 BR. Close to Spectrum School, f/p, f/s, d/w, garburetor. Balconey with a view. Children welcome $500.
2 BR. upper duplex, Langford. W/d, f/s, cable. Large master bedroom, $350
2 BR. Oak Bay. Lower duplex f/s, w/w, patio, w/d, $400.
3 BR. lower duplex, Fairfield. F/s, w/d, dishwasher, f/p. Stained glass windows, $452.

Mon - Fri 9-9
Sat - Sun 10-5
381-2113 - Fee $30

MAY 1, FAIRLY NEW SIDE by side duplex, featuring 3-bedrooms, 2 full bathrooms, finished recreation room, workroom, kitchen, living and separate dining room. Gold frig and stove included, close to park, golf course and buses. No pets. $475 per month. Phone 479-6924.

2 BEDROOM APARTMENT, close-in Quadra Street, $350 month. Call between 9-5pm., Monday-Friday 388-9161 Miss Taylor.

206 DUPLEXES TO RENT

LARGE TWO BEDROOM!
4 appliances! Patio! Drapes, dining room, W-W carpet, kids welcome! 4D2
CALL 381-1234
rentex

OCEANVIEW
Large luxurious 3 bedroom, 3 bathroom, 2200 sq. ft. including balcony, patio, recreation room, 4 deluxe appliances. Steps to ocean. Landscaped grounds. Schools nearby. Country setting.
OCEAN VILLAGE - 642-5254

LARGE 3 BEDROOMS PLUS den, sxs duplex, washer, dryer, stove, fireplace, 1½ baths, on quiet street off Admirals, no pets, available April, $450. Responsible persons please apply PO Box [illegible] Victoria V8W2Y3

AVAILABLE MAY 1ST. NEAR Jubilee spacious 2½ bedroom lower duplex, storage room. $350 heat included. 595-7994.

COLWOOD. 3 BEDROOMS, SXS, one bath, wall to wall, drapes. Available April 1st. $400 month. After 5pm. 474-1790.

TWO BEDROOM! KIDS OK
Fireplace, carpets! $325 1D23
RENTEX 381-1234 Fee

MAY 1ST. LARGE 1 BEDROOM upper duplex, $275 per month. Cats welcome. 382-3448

210 HOUSES TO RENT UNFURNISHED

Homehunters
2713 QUADRA
381-2113
EXCLUSIVE LISTINGS FOR JUNE 1ST.
6-3 BR. Townhouses $575.
4-3 BR. Townhouses $600.
Central Saanich. All units over 1000 sq. ft. with f/p, f/s, w/d, balcony off 2nd storey bedrm. Available for June 1st. Children & pets welcome.

2 BR. James Bay. Children & pets $350.
4 BR. Beautiful view of Cordova Bay. All appl. & drapes, $700
2 BR. unfurnished. Beautiful view. f/s, w/d, d/w, t/p $625.
3 BR. Gordon Head. F/s, w/w, 2 f/p's, double garage, greenhouse, large lot. Close to Lambrick Park.

Mon - Fri 9-9
Sat - Sun 10-5
381-2113 - Fee $30

AVAILABLE IMMEDIATELY IMMACULATE THREE BEDROOM HOME NEAR UPLANDS PARK. FP, DRIVE IN GARAGE, FULL BASEMENT. $650 P.M. ADULTS ORIENTATED, SORRY NO PETS. REFERENCES REQUIRED. TO VIEW CONTACT MONTREAL TRUST COMPANY, PROPERTY MANAGEMENT. 386-2111.

WHY WAIT?
WHY WORRY?
WE CAN HELP!
CALL 381-1234
DROP IN 710 MARKET
SEE THESE FINE HOMES
Garage! Fireplace! 2 bdrms, kids/pets OK, central 1H26
Two Fireplaces! 3 Bdrms! Laundry room, dining room, den, 1½ baths, garage 1H33
Three-bedroom in Oak Bay! 2 fireplaces, den, kids/pets OK, $500. 2H34
rentex

P. R. BROWN & SONS LTD.
TOWNHOUSE
$650. — Exclusive Executive two bedroom master ensuite. Sundeck and patio. Dble garage. Excellent location. Further particulars and to view ph. 385-3435.

OCEANFRONT
Bungalow/townhouse, 2 bdrm, fireplace, laundry room with washer and dryer. Tranquil surroundings. Landscaped grounds. Near by marina's have deep water moorage, sliding glass doors off living room lead to garden patio 10½' from ocean. Very private. Adults.
OCEAN VILLAGE - 642-5254

OCEANFRONT
2 BR. townhouse with 1400 sq. ft. of luxurious living space. Surrounded by landscaped grounds in tranquil setting. Spectacular view. 4 deluxe appliances. 2 washrooms, 2 patios, marina near by.
OCEAN VILLAGE - 642-5254

CORDOVA BAY WATERFRONT
4 bdrs, 3 baths plus den and garage. First class waterfront, dramatic views, available April 1st. $1000/Month.
BRIAN RIPLEY 381-2233
OCEAN CITY REALTY LTD.

3-BEDROOM UP, FULL BASEment, 1-bedroom down, 1 bathroom down, rumpus room. Fridge, stove, dishwasher included. Double windows, 18-year-old home, Mayfair area. $450. 384-3461.

CONTEMPORARY BROADmead home, appliances, drapes, carpet, some built-ins, master bedroom ensuite, family room with twin bunk rooms off, $650 per month. 658-5864 before 5pm.

FOR RENT DOUBLE WIDE mobile home, 2 bedrooms, appliances, drapes. In quiet adult park near Ladysmith. 112-746-6079.

2 BEDROOM, WALKING DIStance, nice fenced yard, electric heat, fridge and stove, $475 per month. 2584 Graham St. 384-8822

LARGE 3 BEDROOM, FIREplace, dining room, no pets, children welcome. $425 month. 388-6967

OLD HOUSE, NEEDS FIXING, purchase or deduct from rent.

212 HOUSES WANTED TO RENT

rentex
LANDLORDS
WE CAN FILL YOUR VACANCY TODAY
FREE
CALL 381-RENT

WANTED: CABIN IN SHAWNIgan Lake, Mill Bay or Malahat area for quiet working man. 478-5896.

URGENT! WANTED-3 OR 4 bedroom house, basement. By March 31st. In Vic West. 384-0827.

TWO OR THREE BEDROOM duplex or house, Langford - Glen Lake area. Reasonable. Anytime. 474-2020.

NEWLYWED COUPLE SEEKS 2 bedroom house, pet and child, Colwood-Langford area, approximately $300. 382-1085.

IN SIDNEY, NEEDED 3-4 BEDroom house or duplex. Vicinity Sidney School for May or June. 656-7151

URGENT, APRIL 1. DEPENDable couple expecting first child need house or duplex, $400 or less. 384-0711 or 479-5442

TEACHER AND CHILD WISH to rent 2 bedroom apartment or house, Fairfield-Gonzales area, March 31st. 479-5314.

212 HOUSES WANTED TO RENT

Homehunters
2713 QUADRA
381-2113
Eliminate Needless Phone Calls
We also advertise FREE for you and send prospective tenants you require.
Give us a Try.
We're open 7 days a week
Free To Landlords

URGENT. ONE OR TWO BEDroom furnished house or suite with carport for two ladies, non smokers, non drinkers. Willing to redecorated. Excellent caretaking. No pets. Reasonable rent. Excellent references. Prefer Oak Bay area. 592-1559.

WORKING, MARRIED COUple, one child and small dog, need 2 bedroom house, May or [illegible] prefer Saanich or Esquimalt, will maintain yard, excellent references, $300-$350. After 5, 386-9754.

2 WORKING ADULTS REquire 2 or 3 bedroom home, garage and basement preferred. Can do minor work for portion of rent. Required for April 1. Phone Steve between 6-7pm 592-1974

YOUNG PROFESSIONAL COUple require newer 2 or 3 bedroom house or duplex. Two appliances, fireplace, basement. References. Up to $450. 479-4804 after 5pm.

THREE WORKING STUDENTS and well-trained dog urgently require 2 or 3-bedroom house. Willing to work on house and garden. 598-2037, ask for Cynthia or leave message.

COUPLE REQUIRES FURnished accomodation July 1-August 15. Will consider exchange for house in Courtenay area. Phone 334-4230.

RETIRED BUSINESS EXECUtive and his wife would like to rent furnished house or apartment, from May-Sept. 598-4075 evenings.

YOUNG MARRIED COUPLE wanting house or cottage to rent in Sidney area. No children or pets. References available. Herb and Emily, 656-7530.

WANTED FURNISHED 3 BEDroom house or condominium to rent for months of April and May by professionals. Contact Nancy at 385-6703.

RESPONSIBLE LADY WITH one child and pets requires 2 bedroom home or duplex in James Bay for March 31st, references, $300 a month. 384-8992

WORKING COUPLE NEED 2 bedroom house with garage if possible. May 1st. Approximately $350. Call 382-7423 after 6:30.

GENTLEMEN NEEDS SMALL house or cottage in Gonzales, Oak Bay, or Gordon Head. Mr. Rose 598-6053.

WORKING COUPLE WISHES house in Metchosin area, acreage preferred. References. Phone after 5pm, 474-1880

YOUNG MARRIED COUPLE, looking for house or duplex April 1st, after 5, 479-8481, 479-2108

LOOKING FOR LARGE 5 OR 6 bedroom house for family in Victoria. Will do repairs. 382-5092.

3 TO 4 BEDROOM HOUSE Brentwood Bay or Gordon Head. Needed May 1st. 652-4317.

2 TO 3 BEDROOM HOUSE REquired close to our business in View Royal. 479-3523

215 HALLS, WAREHOUSES STORES and OFFICES TO RENT

REALSPAN
PROPERTIES LTD.
846 BROUGHTON 388-6454
YOUR LEASING SPECIALISTS
We have a select supply of
RETAIL-WAREHOUSE-OFFICE SPACE
in all areas of the Capital Region. For all your requirements contact any of the following professionals:
BOB MURPHY
STAN POLLARD
DICK LAWSON
BUD DOVEY
JOHN COLWELL

BROWN BROS on LANSHARD
"People Helping People"
1800 Blanshard St., 1250 sq. ft., available now, excellent business location, $7.50 per sq. ft., heat included.

830 Pembroke St., 2500 sq. ft. street level, office space, heat and air conditioning incl. 2 washrooms, bright and cheerful. Lease available now at $6.50 per sq. ft.

1006 Fort St., 1000-3000 sq. ft., third floor office, fully carpeted, open space, all utilities including janitor (except phone). Lease now available at $7.50 per sq. ft. plus share of expenses.

For further information call:
BROWN BROS. AGENCIES LTD.
385-8771 (anytime)

SEASPRAY
PROPERTIES LTD./REALTOR
OFFICES:
1005 Broad St. 725 sq. ft.
Stadacona Centre 1491 sq. ft.
1022 Pandora 700 sq. ft.
Sidney 425 to 2165 sq. ft.
Gov't and Bay 1310 sq. ft.
411 Hillside 1340 sq. ft.
3440 Douglas 2600 sq. ft.

RETAIL/STORE FRONT
Stadacona Centre 733 plus S.F.
1253 Esquimalt Rd. 733 S.F.

WAREHOUSE
626 Esquimalt Rd. 1200, 1750 S.F.
740 Tyee Rd. 4200 S.F.
417 Hillside 810, 4800 S.F.
685 Wilson 3600 sq. ft.
35 Cadillac 1286 sq. ft.
R. D. Law 386-3124

DOWNTOWN OFFICES. YARrow building, 890 sq. ft. Suitable for commercial or office. $445 per month. Call Mr. Edmond at 383-3822 to view.
Dental Office fully plumbed for 2 units and nicely divided, area 480 sq. ft.. Rent $260 per month includes utilities and service.
Royal Trust- 466 sq. ft. Suitable for professional use, $300 per month.
Downtown- walk up spacious, heated office of 750 sq. ft. $280 per month.
Royal Trust 388-4311.

SMALL WAREHOUSE
626 Esquimalt Rd. 1200 sq. ft. or 1750 sq. ft. New space with office. Dock or level loading. 14 ft. ceiling.

417 Hillside Ave., 540 or 810 sq. ft. with Mezzanine. Also 4800 sq. ft. available. Very central location. Storage use preferred.

SEASPRAY PROPERTIES LTD.
386-3124 R.D. Law

215 HALLS, WAREHOUSES STORES and OFFICES TO RENT

LEASE DOWNTOWN

Excellent 850 sq. ft. office/retail space. Historic Hartwig Court, 1268 Wharf St. Water view over the Inner Harbour. 37 ft. with display windows on Wharf Street. $780. triple net monthly.
David C. Butterfield
382-0008
Northern Pacific Realty Ltd.
479-1687

REPAIR SHOP NEAR DOWNTOWN

Excellent location on busy Gov't. St., good lease and leasehold improvements. 5,000 sq. ft. Call now.
W. MICHAEL/J. HOWES
477-0141
THE PERMANENT

WAREHOUSE FOR SALE OR RENT

Approx. 7200 sq. feet very close to city centre. Excellent price, excellent exposure with retail windows in front — drive thru door, brick construction, oil fired hot air heat — for sale or lease — attractive financial terms — immediate possession.
MICHAEL BURR 595-2165
david burr ltd 384-9335

OFFICE SPACE HILLSIDE AVE. GROUND FLOOR

All utilities included in rent with janitorial services. Ample parking. Approx. 325 sq ft. and 125 sq. ft. For further informaton.
388-4434 WILF GEE 388-4434
WESTMONT REALTY (1977) LTD.

SIDNEY LIGHT INDUSTRIAL
Individual areas of 2560 sq. ft.
Ample semi-trailer space
Good customer parking.
Facing highway, great exposure.
Ideally suited to distribution, manufacturing, processing or warehouse.
Immediately available.
Andrew Holdings Ltd. 388-4811

OFFICE FOR LEASE
Approximately 2800 sq. ft. — 2nd floor. Suitable for office space. $1,000 per month. Government Street. Call
PETER BEVAN 388-6258
CEDRIC STEELE REALTY LTD.

OFFICE SPACE

800 Sq. Ft. $225 mo
600 Sq. Ft. Studio $145 mo
For Further Details
please call Mr Anderson
382-2721 or 477-4985

WAREHOUSE

5000 sq. ft., large sliding door, 20' ceiling. Excellent location. Contact Mr. Anderson at 382-2721 or 477-4985.

PRIME RETAIL OR OFFICE SPACE
1200 sq. ft. of prime space in Admiral Square, 1315 Esquimalt Rd. Lanscaped, courtyard, air conditioned, carpeted, lots of underground parking. Immediate occupancy. $650 per month hydro extra. 388-5471 Concord.

OFFICE SPACE
3347 Oak St. Hashna Court has offices from 500 sq. ft. up. Short lease available in this fast growing area. A. S. Bains Developments Ltd. 384-5016 anytime.

WAREHOUSE
1500 to 17,000 sq.ft. 24' high ceiling. Loading docks, ground level entries. In town. For more information contact B. Story 382-6042

OFFICE SPACES, 1000 SQ. FT. and 1700 sq. ft. 700 block Johnson. Excellent building, reasonable rates. 385-1324.

WANTED: SPACE SUITABLE for potters studio. Need 200-500 sq. ft. 220 wiring, water. Call 385-5478 anytime.

CONSULTANT NEEDS QUIET office in downtown area. 150-200 sq. ft. 383-9260 or 386-6444.

WAREHOUSE TO RENT OR lease, 2500 sq. ft. 561 Hillside Ave. 388-5378 or 595-5159.

233 MORTGAGE LOANS AND INSURANCE

1st AND 2nd MORTGAGE LOANS
SOOKE — GULF ISLANDS
SHAWNIGAN — DUNCAN
UP-ISLAND — MAINLAND

We specialize in Land and Land Development Mortgages anywhere in B.C.

Existing Mortgages Bought

Call Mr. Douglas Hawkes
384-7128 (after hours 477-9544)
DOUGLAS HAWKES LTD.
990 BLANSHARD ST.

MORTGAGES
1st Mortgage loans handled quickly and efficiently with flexible terms and payout privileges.
P. R. BROWN & SONS LTD.
762 Fort St. 385-3435

Mortgages Available
GLENGARRY REALTY
479-7138

234 MORTGAGES FOR SALE

Mortgage For Sale

$60,000 at 13% due Jan. 1, 1982. Mortgage is on existing apartment and commercial building, good covenant at good yield offered. For more info call SHANE BEFURT or FREDDY STARKE Commercial Dept. 386-6164 or 479-0010. Castle Properties Ltd.

WE MAIL LISTS OF MORTgages available once or twice a month. If you would like us to include you, without obligation, call Douglas Hawkes Ltd. 384-7128.

— 18% —
Mortgages Available
GLENGARRY REALTY
479-7138

240 BUSINESS OPPORTUNITIES

TOURIST BUSINESS
Fast food. Located in thriving tourist section of Victoria. Excellent financing available, or trade for equity in real estate. For further information contact:
Gary Whiteley 381-2233 (24 hrs.)
OCEAN CITY REALTY LTD.

JEWELERY STORE
Owner leaving province. Only store of its kind in the area. Located in small shopping centre. Grossing $25,000 in 1st year of operation. Asking $20,000 which includes stock, fixtures everything. Victoria Press Box 100.

BAKERY — $39,900
Excellent opportunity for someone experienced in this line. Statement on file showing progressive growth. Location close in. For equipment and lease information contact:
JOHN TODD 598-7849
david burr ltd. 384-9335

$30,000 GROSS INC. CASH ON this well run rooming house business. Price includes 2 buildings on 2 separate lots. Walking distance to city centre. Terms to $215,000.
Smith Dobson Estates Ltd.
Call Vic Smith
384-1424 388-5464 Pager 610

240 BUSINESS OPPORTUNITIES

"It had to Happen"
PALM AUTO WORLD INC
Instant
"No-Red-Tape" Credit
USED CAR DEALERSHIPS
ARE ON THE MOVE

NOW!

A unique opportunity exists for several independent used car dealers or other interested persons to obtain an [illegible] toworld franchise in one of the following areas.
CAMPBELL RIVER
COLWOOD-NANAIMO
NEW WESTMINSTER
Make 1980 your year for success with the most exciting concept in the used car industry
CONTACT —
Colin Summers
Palm Auto World
3342 Oak St. Victoria
Tel 386-8385

ARE YOU LOOKING FOR A sound business proposition? Does the idea of operating a modern specialty camera store in a prime mall location appeal to you? Would you like the support of a company that has been in business for 20 years with a sound track record of franchising? Then contact:

FRANCHISE DIRECTOR
KITS Cameras
1601 Yew St.,
Vancouver, B.C. V6K 3E6
Call Collect (604) 731-8281
or (604) 732-9194 (Eves.)

We have 61 operating stores on the West Coast, each one backed by a comprehensive support program covering all phases of the store operation. Owner training program will prepare you to enter the exciting world of photography.

$40,000 cash investment required. We have locations available in Comox Centre, Comox B.C., Champlain Mall, Vancuver, B.C., Semiahmoo Mall, White Rock, B.C., Maple Park, Quesnel, B.C., Fort Mall, Fort Sask., Alta., Midnapore Mall, Calgary, Alta., Weyburn Square, Weyburn, Sask., Lawson Hgts., Saskatoon, Sask., Sherwood Village, Regina, Sask., Write or call us now!

REST HOME

A beautifully maintained character home in a prestige location, fully equipped and updated, under Gov't license, showing excellent return, large owners suite. Ideal man and wife operation, priced to sell at $285,000. For further information call owner's exclusive agent:
A. J. ANDERSON
595-2121 388-6275 Pager 401

REST HOME

LOCATED in James Bay wit license for 11 Patients under government program showing excellent return. Ideal man ad wife operation. For confidential interview cal owners exclusive agents. Priced at $150,000.
A. J. "ANDY ANDERSON"
595-2121 388-6275 Pgr. 401
595-2121 592-0740
Audrey Grimshaw
NATIONAL TRUST

MONEY MAKER

Well located and established facility priced at twice gross income and 4 times net. Licenced for 18 guests, last year grossed $121,000. Includes excellent building in the heart of South Fairfield. Owner will assist in financing for the right purchaser. Excellent Value at
$235,000
BARRY BOWES
388-6275 pgr 756
JOHN WEST
ISLAND HOMES REALTY LTD. 386-7545

GREATER VICTORIA 20 UNIT MOTEL $495,000

with super residence presents one of the finest opportunities if you wish to be self-employed, situated on over an acre of land in a quiet but still much preferred tourist residential area. Projecting a gross income of over $125,000 this next season. For further information please call:
Cliff Anderson 477-3994
PEMBERTON, HOLMES LTD.
384-8124
1000 Government St.

Own & Operate Your Own Yacht Brokerage. Full Time or Part Time.
Join A.M.S. (Associated Marine Sales Ltd), a fast growing network of cooperating brokers. Two brokerages for Victoria, one for Campbell River & Sidney are available.
No experience necessary. We provide all training and all operating material (forms etc.) A very small investment $1500, will bring the possibility of high returns. Write A.M.S., P.O. Box 185 Sooke, B.C. or phone 642-4009 for more information, if you write, please include phone number.

BROWN BROS on LANSHARD
"People Helping People"

LADIES
Independence can be yours. Operate this long established (1967) and profitable fabric shop. Excellent location, qualified staff to assist you. Asking $35,000 plus stock. Call exclusive agent.
DON MESSAGE 477-3715
or 385-8771 (anytime)

LAUNDROMAT

A few hours a week will provide an excellent part-time income with this established smaller operation in an excellent Oak Bay location. Trades on residential or revenue properties considered. Asking $19,750. ML.
Contact
DENNIS L. JAMES
598-6014
Pemberton, Holmes Ltd.
384-8124
1000 Government St.

CRAFTSHOP IN DUNCAN Tourist area. Good profit. Evenings 478-4454.

USED CLOTHING STORE IN Duncan area. Good profit. Evenings 478-4454.

240 BUSINESS OPPORTUNITIES

Flick My
BIC
Flick your way to
$$$$ and Success ...

Feature one of the [illegible] best known products.

Over 365 million sold last year!

NO SELLING ... start parttime and build at your own pace to full-time. Ideal for man and wife.

TOP ACCOUNTS ... ready and available to be turned over to qualified individuals who wish to earn top dollars.

Company provides automatic merchandising equipment, supplies, accounts, complete training and secured locations.

You provide a desire to succeed in your own business and a minimum investment of $5,990.00.

Company provides liberal financing for expansion for qualified applicants.

If you qualify we'll fly you at our expense to our Canadian headquarters in Milton, Ont., where you may enjoy a complete tour of our 60,000 square-foot plant and learn more about the huge profits available to you in automatic merchandising.

Call Dominion Lighter Sales marketing division, NOW, COLLECT:
(416) 878-0591 or
(416) 878-0592
Ask for James Martin, Ext. 96
DOMINION LIGHTER SALES
3153 Steeles Ave., Milton, Ont.

Hardware Plus! Brentwood Area

Large, bright, leased premises in a busy and popular shopping centre. Present volume sales could be doubled by capable operator. Tangeable assets value to $94,500 which is the asking price. Great opportunity for an aggressive, hard-working owner who wants success. Offered exclusively with
DAVID SOUTHALL
477-7291 (Bus.) 652-1201 (Res.)

Blue Jeans Centre Colwood

Popular store for teens and adults. Full range of mens' and women's blue jeans plus wide range of other items for the ladies. Very busy shopping centre offering good growth potential. Asking price includes lock, stock, fixtures and chattels. Exclusively listed at $57,900 with
DAVID SOUTHALL
477-7291 (Bus.) 652-1201 (Res.)

Ladies' Apparel Style Centre $34,000

Approx. $80,000 per year gross sales. Long established in present location. Excellent location for walk-in traffic. Low rent lease at $358 per month. Financial statement available to serious buyer. Exclusive with
DAVID SOUTHALL
477-7291 (Bus.) 652-1201 (Res.)

"There's No Place Like Home"

That's how the people feel about this lovely 10-guest personal care home. Fully furnished and equipped up to present day requirements. Net income per year exceeds $45,000 plus your food and bright 3 bdrm. owner's suite. Land, building and all related equipment offered at the asking price of $139,000. Exclusive with
DAVID SOUTHALL
477-7291 (Bus.) 652-1201 (Res.)
LORNE BARR
ANYTIME 383-5484 (Res.)
D.F.H. REAL ESTATE LTD.

SUPPLEMENT YOUR INcome. Small map vending/sales business, Victoria. Operate from your home in your spare time. Almost 70% return on investment of $4500, fully secured by equipment and stock. Phone 477-9665 after 5 pm or anytime weekends.

FAST FOOD

On Trans Canada Highway, 2 year old building on large paved lot plus versatile 5 year old building 34x154. Donut Business and Equipment extra. Phone 592-4989

HAIRDRESSING BUSINESS
Great owner/operator business. Three good locations to choose from. Phone PETER VINCENT (385-4375) at CASTLE PROPERTIES LTD. (386-6164).

$80,000.00
Buys this excellent new business shortly to be compelted in new Thunderbird Mall, Duncan. Hurry this won't last.
477-4118 PAT FORBES 381-2233
OCEAN CITY REALTY LTD.

UNLIMITED POTENTIAL, low capital investment, 4-Way Lock Co. Ltd. requires area distributor/installer for unique new hi-security lock. 112-437-6643 or write 6764 Jubilee Ave, Burnaby, BC, V5H3G8 for info.

EXCELLENT OPPORTUNITY for full or part time business. 20 coin operated machines, 8 pool tables, 12 foosballs plus accessories. $24,000 or best offer. 112-743-4436 or PO Box 513, Duncan, V9L3X9.

CONFECTIONERY WHOLEsale business, 1977 1 ton van and inventory included. Can be operated from any location on Van Isle. PO Box 1275 Port Alberni BC.

OPPORTUNITY KNOCKS. Owner selling profitable restaurant on large commercial property. Resort, hotel, motel possible. 112-752-3146.

MOVING, MUST SELL profitable chimney sweeping operation. Price includes all equipment, vehicle and clientelle. 383-9894.

FOR SALE, DANCE SCHOOL, 30 minutes from Victoria, ballet and jazz, nice community, good potential for expansion. 385-2261.

WELL ESTABLISHED VICtoria Mortgage Brokerage business with fully furnished office facilities. Reply to Victoria Press Box 166

ATTENTION CARPET CLEANers. Used mobile carpet cleaning plant for sale, excellent condition. For further information call 477-3414.

TEXACO CANADA INC.
Has for lease 2 bay service station. Contact Don Brown 382-3214, after 5pm. 477-1461.

WANTED: MODELS FOR hair cutting, Thursday evenings at The GINGER GROUP. Call 382-7235.

COMBINATION FLORIST AND Gift Shop for sale. Phone between 10-5:30, 642-3821.

240 BUSINESS OPPORTUNITIES

WATERFRONT RESTAURANT
One of Victoria's few waterfront restaurants — full liquor lic. — excellent lease — seats in excess of 65 — plus access to banquet facility exceeding 200 — Asking $99,000.
474-9241 R. W. RHODES 381-2233

FOR SALE OR TRADE KITchen equipment, seating for 40. 478-1835.

244 REVENUE PROPERTY

$82,500
945 and 947 RUSSELL ST.
SIDE BY SIDE DUPLEX
Financing is the keynote here, so call quickly for the details on the excellent existing mortgage. Located in Vic. West close to schools and parks, each side with full basement with development down and room for more. 24 hrs. notice to view. New MLS.
CONNIE REYNOLDS 479-0007
HAZEL CAMPBELL 598-3594
ROYAL TRUST CORP. 384-8001

GORDON HEAD S x S DUPLEX $145,000

Great location and priced for quick sale. For more info. call SHANE BEFURT 479-0010 or 386-6164. CASTLE PROPERTIES LTD.

JAMES BAY
6 Suites. Self-Contained. Built in 1953 by master craftsman. 4 one bedroom. 2 two bedrooms. A tremendous investment hedge against inflation. Owner since 1953 says its now time for him to sell, allow a few hours for viewing. Asking $160,000. Call LEN LEDOUX or FRANK CARR 381-2233. OCEAN CITY REALTY LTD.

APARTMENT FOR SALE

12 suites plus commercial $375,000. or approx. 8.2 times gross. For more info call SHANE BEFURT 386-6164 or 479-0010 Castle Properties Ltd.

ESQUIMALT — REVENUE
Three, one-bedroom, one, two-bedroom. Gross (April 1st) will be $995/month, annual net $8842. New roof, new carpets also some furnishings. See this one before deciding!
David Scott 479-4405
P.R. BROWN & SONS LTD.
385-3435

JAMES BAY!
- 1 self-contained 2 bdrm suite
- 3 house keeping units
- New roof and gutters
- Large lot
- Stained glass windows

This is an excellent investment and the price is only $64,900. For your exclusive viewing, call:
GRAYDON HOOKER 382-1258
MONTREAL TRUST 386-2111

REVENUE PROPERTIES
I have several purchasers wanting an up/down duplex. Oak Bay, Fairfield, Fernwood areas mostly in demand, but other areas considered. $100,000 limit. PAUL PETERSON. 384-2835 or 386-6164 CASTLE PROPERTIES LTD.

OAK BAY VILLAGE
Very spacious duplex on two lots. Could be easily converted to one family residence. $142,000. OLGA ZACHARY — Off. 595-1535 — Res. 592-2265, BOORMAN INVESTMENT CO. LTD., 2045 CADBORO BAY RD.

12 SUITE APT.

Good local over $32,000 Gross. Over $25,000 net — ASKING $275,000.
477-7131 Doug Poskitt 382-4376
Seaspray Properties Ltd.

APARTMENT BLKS AVAILABLE
Contact Bing Richards 388-7868, 388-5464 Pgr. 732.
DUNSMUIR PROPERTIES LTD.

4—PLEX, NOT CONVERSION. Gross $9,036, assumable mortgage $50,000 at 11%, expiring July, 1984. Wall-wall, appliances, drapes included. Asking $83,500. 479-8072.

7 FURNISHED BACHELOR suites in South Fairfield, gross income $12,426. Asking $92,000. Owner 595-8008

ESQUIMALT 4 PLEX. ELECtric heated, easy to maintain, excellent tenents, $79,500. 386-3923

SIDE BY SIDE DUPLEX, MAYfair area, $70,000. Call after 5pm, 477-1645.

UP/DOWN DUPLEX, RENTed, $650. $70,000 or offers. 652-3898 or 478-1874.

245 REVENUE PROPERTIES WANTED

CALGARY

Will exchange equity in Calgary residence, appraised at $250,000 for property in Uplands: or Victoria area multi-family building or building site. Principles only. Telephone 592-8264.

247 COMMERCIAL OR INDUSTRIAL PROPERTIES

NEW COMMERCE WAREHOUSES FOR SALE OR LEASE
1350 sq. ft. Mini-Strata unit with office.
4550 sq. ft. Unit with 300 sq. ft. office.
4850 sq. ft. Unit with office.
6330 sq. ft. Unit with office.
ARNOLD MARR
388-4434 477-6233

INVESTMENT OPPORTUNITY
Warehouse. Fully leased on triple net. Rental average $41,300/per annum till 1983. Asking price $425,000 at 11¼% 1st. mortgage. $290,000. For further information call.
ARNOLD MARR
388-4434 477-6233
WESTMONT REALTY (1980) LTD.

DEVONSHIRE COMMERCE PARK
Victoria's finest office-warehouse complex. Units available at 1,350, 1,850 and 6,350 sq. ft. Check these features
- Offices separated from w/h with cedar feature wall and lots of glass.
- 10'x14' loading door.
- Concrete construction.
- Sprinkler system.

Good access to markets in Victoria, Esquimalt and Colwood. For more information call 652-4461, EY Contruction

LANGFORD WAREHOUSE
$99,000 NEW BLDG.
2,500 sq. ft. 14' ceiling. Concrete block construction on approx. 8,000 sq. ft. lot. Excellent street exposure on Sooke Rd. (Glenshire Industrial Park). For details call
GERRY FINNIGAN 388-6258
CEDRIC STEELE REALTY LTD.

EQUITEX INVESTMENT REALTY
COMMERCIAL & INVESTMENT
CONSULTANTS 386-6071

247 COMMERCIAL OR INDUSTRIAL PROPERTIES

Investors Developers EXTENDED COMMERCIAL

2.89 Acres in prime development area. Has extended commercial zoning. Easily developable level land with access from two streets. — Give me a call for details
MARILYN MOORE 382-8015, 381-2233
OCEAN CITY REALTY LTD.

HOTEL SITE

Downtown Victoria, 17,166 sq. ft. zoned C A 4 (Hotel Apartment or Commercial). Approved 90 units plus commercial in 7 storey with Penthouse. $725,000.
LEE WROBEL
RANDY SMALL
British American Realty Ltd.
385-1431

STRATA OFFICE
1000 SQ. FT.
$55,000. Ground-floor office on Hillside between Quadra and Blanshard. Vendor will completely renovate to suit purchasers needs. Monthly assessment $73.12. Exclusive with JO ANN HOPPE at 598-3321.
JACK MEARS OAK BAY REALTY LTD.

WAREHOUSE FOR SALE OR RENT
Approx. 7200 sq. feet very close to city centre. Excellent price, excellent exposure with retail windows in front — drive thru door, brick construction, oil fired hot air heat — for sale or lease — attractive financial terms — immediate possession.
MICHAEL BURR 595-2165
david burr ltd 384-9335

Circle of Elegance

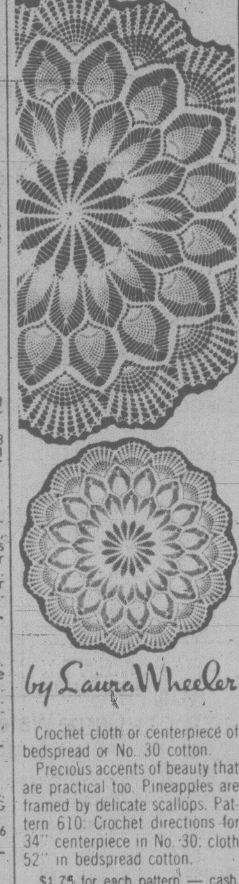

Crochet cloth or centerpiece of bedspread or No. 30 cotton.

Precious accents of beauty that are practical too. Pineapples are framed by delicate scallops. Pattern 610: Crochet directions for 34" centerpiece in No. 30: cloth 52" in bedspread cotton.

$1.75 for each pattern — cash, cheque or money order. Add 50¢ for each pattern for first-class mail and handling. Send to: Victoria Press Ltd., Pattern Dept., 109 Crockford Blvd., Scarborough, Ontario, M1R 5B4. Print plainly pattern number, your name, address.

NEW! 1980 NEEDLECRAFT catalog. Value packed! Over 170 designs—all crafts. 3 free patterns printed inside. Send $1.00

132-Quilt Originals	$1.50
131-Add a Block Quilts	$1.50
130-Sweaters-Sizes 38-56	$1.50
129-Quick/Easy Transfers	$1.50
128-Patchwork Quilts	$1.50
127-Afghans 'n' Doilies	$1.50
126-Crafty Flowers	$1.50
125-Petal Quilts	$1.50
124-Gifts 'n' Ornaments	$1.50
123-Stitch 'n' Patch Quilts	$1.50
122-Stuff 'n' Puff Quilts	$1.50
121-Pillow Show-Offs	$1.50
120-Crochet a Wardrobe	$1.50
119-Flower Crochet	$1.50
118-Crochet with Squares	$1.50
116-Nifty Fifty Quilts	$1.50
115-Ripple Crochet	$1.50
114-Complete Afghans	$1.50
112-Prize Afghans	$1.50
107-Instant Sewing	$1.50
105-Instant Crochet	$1.50
102-Museum Quilts	$1.50
101-Quilt Collection	$1.50

250 HOUSES FOR SALE

SEASPRAY PROPERTIES LTD./ REALTOR
1911 QUADRA ST. 386-3124
1175 NEWPORT 595-3151
1677 POPLAR 477-7131

NEW HOMES

Hi Quadra Local Hudac Guarantee, Thermo windows, all with view. Choose your plan $85,000-$100,000 range. Call now to:
477-7131 Doug Poskitt 382-4376

BEAT THE MORTGAGE INTEREST RATE

With this 3-bedroom home plus 2 bdrm. INLAW to assist in those monthly payments. Call for details on this new listing. $65,000.
KEN WILKE 382-9527

WATERFRONT UPLANDS

Unique rancher type home, situated on 1.3 acre treed WATERFRONT featuring 4 bedrooms, 4 baths, living room has MARBLE fireplace, separate FORMAL dining room with FRENCH DOORS leading to huge patio overlooking meticulous manicured lawns and cove. Spacious family room off kitchen and MANY MORE EXTRAS. Asking $750,000. For private showing please call:
GRETA 383-4755
or 477-7131

ONLY $47,900

Neat little two bedrm. on Lockley, overlooks Gorge Vale Golf Club, quiet area — act NOW.
DOUG POSKITT
477-7131 382-4376

250 HOUSES FOR SALE

DUNSMUIR 388-7868

$54,900
2 Bedroom — full basement home on Walnut St. Lot 43x115. This centrally located, oil heat home, is a great starting place for the young couple capable of doing redecorating. For full details, please call:
Allan Klenman 656-4242
eves. or 388-7868 days.

4.6 ACRES
4.6 ACRES with ideal level fertile land and a bountiful mix of mature trees to make this a rare find. Ideal for the horse lover. The comfortable home features large bright Living Room (27 x 13) with excellent Fireplace, Large family Kitchen, Family bathroom with FULL SIZE BATHTUB, Utility room, 2 Bright Bedrooms. Oil Hot Water makes this a most comfortable home. Separate buildings incl. workshop, 2 car garage, Barn suitable for 1-2 Horses. Taxes only $1083. Fruit trees and of course, all the garden space you could dream of. $139,000. By appointment only. A. Klenman, 656-4242.

BUILDERS OWN HOME
GORDON HEAD
FIRST TIME ADVERTISED
This large well built and immaculately kept family home built 8 yrs. ago by one of the best European Builders has 1500 sq. ft. of DE-LUXE LIVING area on main floor with many special features and extras — including 4 BR, lower floor fully developed, featuring a beautiful large ROSEWOOD panelled family or Rec. Room with stone fireplace — large den or office etc. Back yard nicely secluded with mature trees surrounding it. Asking $137,500. For further information call
Leo Pigert 388-7868 anytime or 598-1975 Res.

SINCE 1887
Pemberton, Holmes Ltd.
1000 Gov't St 384-8124

THETIS HEIGHTS MOUNTAIN VIEWS $92,500

This extraordinary home features 1500 sq. ft. on main, large rooms throughout, attractive living room features magnificent rock heatilator fireplace. Master bedroom is large with 2 pce. ensuite. Beautiful self-contained in-law suite presently rented, has its own ensuite bedroom. Combination living-dining room is 28'x20'. Parklike grounds include garden shed, separate garage plus 2 car carport. For arrangements please call:
CLIFF ANDERSON 477-3994
PEMBERTON, HOLMES LTD.
384-8124
1000 Government St.

DONCASTER

This 6-year-old 3-bedroom 2-bath split-level home is on a quiet cul-de-sac a very short walk from the Recreation Centre and Cedar Hill Golf Course. The sunken living rm. with brick Fireplace and separate DR offer lots of space for formal entertaining while the children have their own large family room downstairs. This is an excellent family home on a secluded lot and it has an extra Bonus —
$51,900 MORTGAGE AT 11% DUE JUNE, 1982,
and priced at $96,900. To view this fine property please call
IAN GRANT
595-7434

990 FORT ST. 381-2233
OCEAN CITY REALTY

HOUSING SHORTAGE
QUIET SIDNEY CUL-DE-SAC
Only 10 yrs. old in absolutely immaculate condition. Three bedrooms, two bathrooms, large well landscaped lot, shake roof, double carport, full basement, with large recreation room, feature rock fireplace. New, exclusive listing at $94,900.
BEN GREIG 598-3105 381-2233

GORDON HEAD FOUR BEDROOMS

Two full bathrooms, Family room, level lot. Only 10 years old. Exclusive listing close to Woolco $79,900
BEN GREIG
598-3105 or 381-2233

$54,000
4 Years Old, 3 bedrooms, full basement, 1½ baths, fireplace, water views — Try $2,700 down — R. W. RHODES 479-9241 or 381-2233

GOOD NEWS AND BAD NEWS

First the good news: a 3 year old family home in Saanichton, close to shops and transportation. Thermoglass, 2 fireplaces, ensuite bath, fenced yard, and a large assumable mortgage at 10¾%. Now the bad news: mortgage matures fairly soon; but can still be an asset in your purchase of this spotless home. $79,900. Call now.
ROB ANGUS 477-2703, 381-2233

BLOCK BB BROS.

See Our Weekly BESTSELLERS CATALOGUE

MECHANICS/ PLUMBERS
A 3 bedrm. home with basement goes with this business. Two lots, the one having a garage priced at $19,000 where you can conduct your business. Eye catching location from Sooke Rd. The home an extra $45,500. If you want independence and a good living try this one.
FRED CRAIG
478-5561 (off) 642-5886 (res)

$47,500
Nice little one bedroom home with wall to wall carpet and electric heat on a high, good view lot. Drive by 3145 Donald Street or give me a call at 658-8688 after 6 pm.

Canada Trust Realtor
595-5131

250 HOUSES FOR SALE

Island Homes Realty Ltd.
345 COOK STREET
386-7545

BRENTWOOD BAY

3 Bdrms & Family Rm.
Four year old home like new throughout, super floor plan, lush w/w carpet. Stunning formal living rm with feature Gunstock panelling and F-C fireplace. Sep. din. rm. Delightful kitchen with planked Senwood cabinets. Lge master bedroom with ensuite. Cedar panelled family rm with 2nd fireplace. Bsmt. planned for future development, rough-in 3 pce. bath, rec. rm, etc. Dble. carport, lge sundeck that gets the sun all day. Some view of Bay and Malahat. Try your offer on $89,000.
PHONE MORRIS LUND
388-7545 ANYTIME

$56,900
Excellent starter or retirement. No step bungalow. 3 B.R., new kitchen, W/W throughout, new wiring and plumbing, large lot, ½ block to water. New stove and fridge included.
BARRY BOWES
388-6275
JOHN WEST
PGR. 756 PGR. 571
Island Homes Realty Ltd.
386-7545

HEART OF ROCKLAND

This Grand Edwardian home has been tastefully coverted into two substantial suites. On the main floor there is over 2000 square feet comprising 2 bedroom and study, 4 piece ensuite, 30x17 living room and separate 12.5x14 dining room, both with elegant fireplace, pantry with wet bar potential, large kitchen and extra toilet. The upper suite, presently rented, offers good sized living room with fireplace, 17x15 bedroom, 4 piece bath, large kitchen, study area, and sundeck with Olympic to Juan de Fuca views. Quiet area at the end of a private lane neighbouring Government House. Easy care lot, virtually no garden. Excellent financing at low rates. Well priced at
$135,000
BARRY BOWES
388-6275
JOHN WEST
pgr. 756 pgr. 571
ISLAND HOMES REALTY LTD. 386-7545

HOW ABOUT IT?
$74,900
Brand new bungalow of 1,100 sq. ft., featuring luxury accommodation, slate floor-to-ceiling FP, full basement with roughed-in rec room, bath and BR. Excellent location in the Marigold area with easy care view lot. To inspect this gem call:
George Hess 386-7545
ISLAND HOMES REALTY
386-7545

"UPLANDS"

ONE OF THE MOST LUXURIOUS HOMES IN VICTORIA IS OFFERED FOR SALE. IT HAS A TOTAL OF 9,000 SQ. FT. INCL A 50' INDOOR POOL, JACUZZI SWIRL, SAUNA, ETC. GRACIOS LIVING ROOM W/MARBLE F.P. WALL, ELECT. DRAWN DRAPES, OPENING ONTO A LARGE PRIVATE SUNDECK W/B.I. BAR-B-Q. A LOVELY FAMILY ROOM W/BRICK F.P. WHICH OPENS ONTO THE POOL AREA. THE KITCHEN OVERLOOKS THE FAMILY ROOM AND THE POOL. 5 B.R.'s ALL EN SUITE, THE MASTER HAVING 2 WALK IN CLOSETS, AND LUXURIOUS ENSUITE. A FEATURE STONE WALL AND OPENING ONTO THE POOL FOR THAT MORNING SWIM. APP. 2000 S.F. OF RECREATION AREA DOWNSTAIRS. LOCATED ON OVER 1 AC. OF LAWNS WITH LOVELY OLD OAK TREES. SPRINKLER SYSTEMS. 5 GARAGES. EXCLUSIVE LISTING WITH
TOVE BARLOW
ISLAND HOMES REALTY LTD.
386-7545 477-9859

PAC-WEST
INTERNATIONAL REAL ESTATE BROKERS INC.
388-6161

NEW LISTING
MT. DOUG — $109,000
A very APPEALING, 4-level split with approx. 2300 sq. ft. finished. SUPER kitchen features, Daylite ceiling, loads of cupboards, brick wall with built-in B.B.Q., EATING AREA, plus a B.I. range, oven and dishwasher unit; bright dining room, entertainment-size living room has feature wall stone fireplace; 4 B.R.'s PLUS den, 2 baths and a rec room with old brick fireplace. Electric forced air PLUS WOOD HEATING system (Hydro eq. pay. of $59 p/m). Lot aver. is 85x105. EXISTING 1st mtg. of approx. $53,000 at 10¾% int. repayable at $511 p/m, due March 1982. Only 4 years old — M.L.S.
TO VIEW PHONE TERRY EDEN OR SHARLEEN EDEN — 388-6161.

EXECUTIVE FAMILY HOME!!
TEN MILE POINT!!
Situated on a SECLUDED ½ acre this home RADIATES Elegance, Warmth, and Charm. Beautifully constructed in 1961 with accents of Knotty Pine and brick in the livingroom and rec. room, sliding glass doors from the dining room to a secluded sundeck. Spacious kitchen with knotty pine cupboards, B.I. counter-top range, oven, dishwasher and eating BAR, 3 good-sized bedrooms (master with 4 pce. ensuite) 4th bedroom, 4-pce. bath and laundry room finished on lower level. Add to this over 900 sq. ft. of PRIVACY on the PATIO and SUNDECK. BONUS to a qualified purchaser an assumable 1st. mtg. of approx. $71,000 at 11½% int. repayable at $718. P.I. monthly till March 1982. SO MUCH QUALITY IN PRIME CONDITION. EXCLUSIVE. PRICE $134,500. For private viewing phone TERRY EDEN or SHARLEEN EDEN 388-6161

New Turgoose Pt.

Immediate possession on this west coast design split level home on a 10,000 sq. ft. lot. 1 block from the sea. Features include large double garage, 1640 sq. ft. finished living, 2½ baths, heat retaining fireplace, built—in dishwasher and garburator, book shelves, ample storage, oak kitchen and all quality materials and workmanship.
$109,000 13% Mort. available to qualified purchaser. 592-7757.

PROSPECT LAKE, OLDER 3 bedroom, .48 acre, view of lake, $80,000. 479-8469.

250 HOUSES FOR SALE

FOR SALE
Royal Trust
477-0191
384-8001

OPEN HOUSE
3492 HENDERSON
WED. 2-4 P.M.
3-bdrm. family home. Beautiful large lot, greenhouse. Try your offer on asking price of $112,000. ROMA MOLYARD in attendance. 384-4827 or 384-8001.

A CURE FOR CRAMPED STYLE
Move into this spacious split level and start living. Proudly offering 3 bedrooms up and a one down. G[illegible] kitchen with eating area, family room with adjacent laundry, unusually large living room and sep. yard for vegetables. In the Arbutus area, on an established cul-de-sac with sea glimpses. All this and more for $193,000. View this exceptional exclusive with.
JEANNIE DEWHURST
658-8980 or 384-8001

RUSTIC CHARMER!
Cedar swathed Contemporary with an esciting openess that must be seen to be appreciated. Perfect setting for collectors. 2 bedrooms, bath and snug retreat up. Den and bath on main, plus rec. room, bedroom, bath below. Extremely interesting and priced at $135,000.
JEANNIE DEWHURST
658-8980 or 384-8001

EYE CATCHING CUSTOM BUILT SPLIT
On nice flat sunny lot. Great family room and kitchen combination with cupboards and counters galore. 3 bedrooms, master in its own wing. Den, games room. Well built and insulated. Thermo. Paddle fan. $172,000.
JEANNIE DEWHURST
658-8980 or 384-8001

LOVELY NEW RANCH HOME
Be one of the first to see this exciting new home now under construction. Beautifully positioned on interesting property with an enclosed courtyard for added privacy. Three bathrooms. Large sep. dining room. Three bedrooms and den plus family room with fireplace. Double garage. Undeveloped basement. A great looking home priced at $155,000. Just listed with
JEANNIE DEWHURST
658-8980 or 384-8001

RETIREMENT HAVEN
Cosy, exceptional-clean bungalow, walking distance to golf course, beach and shopping. Large living room, dining room, pool table size family room in basement — and yes you can grow your own vegetables in your large yard. $71,900. To view please call:
477-0191 JOE SUWALD 658-5817

GORDON HEAD
1515 ROBINWOOD PLACE
Drive by this 3-bedroom family home. Superior builder used pleasing plan to create this beauty. Exclusive listing with:
GORDON SPACKMAN
477-0191 477-7085

DFH
477-7291
D.F.H. Real Estate Ltd.
1559 McKENZIE AVE.

Colwood Park Ests. Golfer's Delight $87,500 EXCL.

We proudly present a HARD-TO-FIND, 3-level split home in sought-after area. You'll feel the QUALITY and comfort in this 10 yr. old home set well back from the street on a 75x150 lot. ENTERTAINMENT-SIZED LR (with fireplace) and DR; delightful kit. with EATING AREA; 3 bedrms.; 1½ baths; excellent FAMILY RM. with built-ins; laundry rm. with "extras"; GARAGE plus lots of off-street parking. View this EXCLUSIVE listing with
DONNA FOSS
477-7291 384-8075 (Pgr. 504)

GORDON HEAD Good Mtge. Financing Great 3 Bdrm. Home

with the added conveniences of a built-in vacuum system, storage room, full bsmt. for your development. Close to schools. this is a good example of a well-constructed Gordon Head family home. $89,900. To view, please call
TRICIA PARKER
477-7291 Anytime

CORDOVA BAY WEST COASTER $184,000

Over one acre of dogwoods, evergreens, fruit trees, seclusion and sea glimpses. Beautifully finished renovation and extension to original A-frame for a completely unique design. This fine home offers four bdrms. with Master Bdrm. offering a fireplace, dressing area, a deck and superb skylighted windowed sunken tub. One of the nicest family rms. around is found here leading to a secluded patio area. Living rm.-dining rm. quite separate with A ceilings. for more details on this exciting property fresh on the market, call today. New MLS.
PHIL WARREN
477-7291 (Bus.) 658-5411 (Res.)

GARDNER REALTY Ltd.
895 Fort St. 385-7744

DUPLEX HIGH FAIRFIELD

WINDERMERE PLACE
Side by side duplex — one bedroom each side plus inlaw suite in basement. Ideal for retired couple — living in one suite and rent the other two. High location with fantastic views of sea and city — located high on a hill, no gardening. Duplex in immaculate condition. PRICE $115,000.
HAROLD A. GARDNER
385-7744 479-2867

WILLOWS TUDOR EXCLUSIVE

This brand new listing won't last long — newly painted inside and out! New roof, gutters and insulation, 3 BRS, rec room, modern bathroom and kitchen complete this delightful home. Call exclusive agent for private viewing. $93,500.
385-7744 DALE BRIGGS 592-3978

BY BUILDER
1888 FELTHAM
3 bedroom, 2 bathroom, split level; walking distance. University & schools. $127,000.
Postle Construction 477-3728.

250 HOUSES FOR SALE

Century 21
WESTERN HOMES LTD.
1037 Cloverdale 386-3494

$54,500
SAANICH
Only 3 blocks off Quadra, in a great family neighbourhood. 3 bedrooms (or 2 and a dining room), good size living room separate utility room and a corner lot. MLS 45056. Priced to sell, call now to view NEIL R. MACDONALD 386-3494 (24 hrs).

FAIRFIELD
Character home; 3 bdrms, large renovated kitchen with lovely cabinets, L.R. with F.P., full bsmt $72,500. Hurry on this rare property. BARBARA WHITELEY or RICK ALLEN 386-3494 (24 hrs).

HENDERSON REALTY LTD.
385-9741

$49,900 — Woodwards
3 bdrms (1 down), full basement home in good condition, near bus and shops. Call:
BUD HUDSON 385-9741 479-3849

VICTORIA WEST
$46,500 11¼% Mortgage
Clean, modern no-step, 2-bdrm. bungalow at the end of a quiet street. Nice views. Offered at less than bank appraisal. MLS. Hurry, call:
GLENN NICHOLLS 598-7689

IRISH GOLD

in Broadmead
Sunshine is worth it's weight in Gold in Broadmead and this executive home under construction gets more than its fair share. Take an Irishman's word for it, it must have been blessed by St. Patrick himself. Not only does it get lots of sunshine, but it boasts such features as a sauna, intercom, double garage, 4 bedrooms, 3 bathrooms, family room, large rec. room, solar hot water plus all the features you would expect in a 4,000 sq. ft. Broadmead home.
"Sure and it's a lovely home and I would trade me pot of Gold for it," says Sean my leprechaun (all Irishmen have leprechauns). It's too big for him, but it may be just right for you. Call today.
Tom McCluskey 595-5661
Ken Wright 598-2183
CITY BROKERAGE LTD.
386-3547

P.R. B
P. R. BROWN
AND SONS LTD.
"The People to See"

GORGE— CRAIGFLOWER
2-bedroom bungalow with utility room off kitchen. Single, attached garage. New carpets and paint throughout. Nicely landscaped lot, area of good homes. Only $49,500. Exclusive with:
K. O. MOORE
385-3435

BLOCK BB BROS.

See Our Weekly CATALOGUE OF HOMES

DUPLEX
Side by side. 2 BR's each side. Asking $59,900
386-3231 MIKE REID 658-8419
JOHN ADANK 479-8135
Block Bros. Realty Ltd.

NEW
3 bdr Brentwood with basement located among other new homes. Ready for occupancy Mar. 31. Offered at $76,900.

POSSIBLE IN-LAW
5 bdr, 3 four pc. bathrooms, two fireplaces all give this 4 yr. old over 2300 sq. ft. of finished living area. Located at Turgoose Point in Central Saanich and offer's sea views from living & dining rooms. Asking $85,900.

LARRY HADDON
British American Realty Ltd.
385-1431 592-7735

BYRON PRICE & Associates Ltd.
202A-2046 Oak Bay Ave.
592-5454

ROCKLAND

THREE HOMES IN THIS SELECT AREA (TWO ARE NEW). PRICE RANGE $135,000-$160,000. DON BACON 595-6588 VICTOR WONG 479-6569.

GORDON HEAD 11¾% MORTGAGE

If you're looking for a home in this area — you must act quickly! It features 3 bdrms. on the main, 2½ baths, LR with FP and large eating area/family rm. off the kitchen. The downstairs is also finished. Just listed at $91,500 with a 1st mortgage of approx. $60,000 due in 1984. Call now!
HUGH MONRO 658-5536
NORTHERN PACIFIC REALTY 479-1687
SCOTT MUNRO 652-5825
GLENGARRY REALTY
479-7138

SEA & CITY VIEWS BY OWNER

Executive 3 or 4 bedroom, all large rooms, sunken living with fireplace, dining, family, kitchens with appliances and eating areas. Large sundeck, rumpus room with fireplace. Possible inlaw or rental suite. Spectacular view night and day. Nicely landscaped, easy care lot and lots of parking. $109,000. Owner will finance at reasonable rate. No agents. 478-9781.

SAVE MONEY
$56,000 no qualifying, assumable low interest mortgage. Best buy in Broadmead-Royal Oak area. By owner, 3 bedroom, no steps, no basement rancher. Nearly 1500 sq. ft. completely remodeled, including new carpeting, new kitchen, new bathroom, new roof and gutter, attached garage, too much more to list. Large country lot, only 10 minuntes from downtown, owner anxious to sell, has already purchased. Serious buyers please. Available Aprillst, full price $76,000. Don't miss out, call now 479-8541.

EXCELLENT VIEWS, ACREage, beautiful home. $169,000. 478-9652 after 6 weekdays.

250 HOUSES FOR SALE

Castle PROPERTIES LTD.

BRAEFOOT
$123,500

- —Unique 3-bdrm. home close to all services.
- —Master bdrm. with ensuite and private balcony.
- —L-shaped living/dining room with fireplace and access to back patio.
- —Ground level family room with fireplace.
- —Room for a 4th bdrm. and roughed-in for a full bathroom downstairs.
- —Assumable $40,000 mortgage at 10.25%!

Phone PETER VINCENT (595-4375) or CHRIS GREIG (386-1296) at CASTLE PROPERTIES LTD. (386-6164).

ESQUIMALT
$49,900
HURRY

Just available and a greay buy — 2 bedroom no basement, 20 year old bungalow with hardwood floors — separate carport and workshop, all on a quiet street close in. Bonus apartment zoned property and terrific holding potential. Hurry! DOUG POWELL Off 386-6164, Res. 592-6417, Pager 388-6275 #878.

BRITISH AMERICAN REALTY LTD.

ONE ACRE WATERFRONT GORDON HEAD

A beautiful home only 4 years old located in a prime location off Arbutus Road in Gordon Head. The house has 2500 sq. ft. on one floor plus a finished full basement and double garage. Top quality construction, prime location and asking $325,000.

SECLUSION TWO ACRES

ENGLISH TUDOR built in 1974 in 2 forested acres located off Rocky Point Road in Metchosin. The home features solid beams, dormer windows, 2 FP's, 3 bedrooms, 2 baths, family room and built-in DW, vacuum. A unique custom home with an assumable $54,500 mortgage at 11½% due June 1982, PIT payments of $647. All this at only $89,900.

CHARACTER BARGAIN

Only $59,900 for this 1350 sq. ft. home with beams, 2 oak fireplaces, redone kitchen, 2 bedrooms, large floor plan and full basement. A real bargain. Call NOW!

RANDY SMALL
LEE WROBEL
388-6275 Pagers 654, 385-1431

BOORMAN'S
612 Fort St.
386-7521
2045 Cadboro Bay Rd.
595-1535
BOORMAN INVESTMENT CO. LTD.

New Listing OAK BAY
★ $159,500 ★

Immaculate grounds, privacy and captivating 180 degree views are only a few of the highlights of this charming Oak Bay residence.

Featuring:

- —Over 2,000 sq. ft. living area
- —Entertainment size LR and DR (sundeck off)
- —Family size kitchen with eating area
- —Utility room off kitchen
- —Large rec. room with bar and FP
- —SAUNA plus 3-pce. down
- —*Fully Equipped Swimming Pool
- —Dbl. garage, ample parking, large lot (90x150).

Exclusive, don't hesitate to call now.

KEITH BOORMAN	598-3730
IAN BOORMAN	592-3335
GORDON ADAMS	592-1353
OFFICE	386-7521/595-1535

OAK BAY VILLAGE

Very spacious duplex on two lots. Could be easily converted to one family residence. $142,000.
OLGA ZACHARY
Off. 595-1535 Res. 592-2265

Montreal Trust

SOUTH OAK BAY

Delightful 3 bdrm. home located in a very quiet and private setting. Spacious rooms, separate DR, bright kitchen with eating area, wall to wall over oak floors, hot water heating, unique 4 pce. bath. Charming residence close to all amenities. EXCLUSIVE. $119,750. To view today please call:
386-2111 DAVE HELM 382-0831
DEL BECKNER
386-2111 477-4994

HIGH MORTGAGE RATE GETTING YOU DOWN?

An inlaw suite would help cover those payments. This 2 bedrm character home in the Oak Bay Border has a beautiful 3 bdrm. suite on the lower level. If you have small children, there's a park a few steps away from the back yard. Listed exclusively at $78,900. For your personal viewing call:
GRAYDON HOOKER
386-2111 382-1258

WESTMONT REALTY 1980 LTD 388-4434

FOR SALE BY OWNER, 3 BEDroom home, Marigold district, fridge, stove, fireplace, basement. Assume 1st mortgage of $51,000 at 11¼% on asking price of $75,000. No agents. 479-0187 after 5.

DIRECT FROM OWNER
Delightful TUDOR STYLE 3 bedroom on large lot. Two fireplaces, family room, carport. Located on quiet Cres. in Central Saanich, $74,900. Phone 388-6876.

PRIVATE SALE. BEAUTIFUL 3 bedroom Strata duplex. On quiet cul-de-sac, Colwood. Fenced yard and in mint condition. $49,900. After 5:pm 474-1790.

250 HOUSES FOR SALE

JACK MEARS OAK BAY REALTY LTD.
2194 OAK BAY 598-3321
Where Trust Is The Basis Of All Business

SOUTH OAK BAY 3-4 BEDROOMS $122,500

Don't drive by — make an appointment to view this newer family home. Delightfully different decor adds to the charm of this pleasing 3-bedroom (could be 4) home. Conservatory off kitchen [illegible] balcony overlooking a pleasant back yard with fruit trees. Downstairs is professionally finished and has room for further development. For information or viewing please call COLLEEN HOPWOOD at 592-1523 or 598-3321 (office).

Member-
Relocation Services Canada

Fairfield Realty Ltd.

FAIRFIELD
267 WILDWOOD

Character 2 bedroom full basement home with large panelled den cum study with fireplace. Large living room with FP. Close to Hollywood Park, shopping and waterfront walks etc. Immediate possession. $74,500. Exclusive with Tony Brogan 383-2244.

FAIRFIELD GEM
$69,000

Very attractive cottage. Just the thing for retired or starting couple. Oak parquet hall with 2 bedrooms, LR with fireplace and large sunny kitchen. Medium height basement. Separate well-lighted garage. Large lot with back lawn, all kinds of fruit bushes and apple and cherry trees. Start your garden now.
Exclusive with:
GEORGE LEWIS 384-4338
OFFICE 383-2244

BLOCK BB BROS.

See Our Weekly
BESTSELLERS
CATALOGUE

OPEN HOUSE DAILY THIS WEEK 1-3
3983 BRAEFOOT
$89,900

Super 3 year old immaculate family home overlooking playing field and park. 4 bedrooms, 3 bathrooms. Separate dining room. Lovely slate fireplace in living room which has sliding doors onto large deck. Also a recreation room with brick fireplace. Good assumable mortgage at 10%.
598-2976 Ruth Ashurst 477-1841
Joyce MacDonald
384-8334 477-1841

the Permanent For Sale
3647 SHELBOURNE 477-0141
LARRY BROOKS—MANAGER

$65,900
OPEN DAILY 1-4
1410 ANDREWS
MUST BE SOLD

3-4 bedrooms, large living room (14x20), huge family kitchen. Parking for lots of cars. Garages for 3-4. Cul-de-sac opposite playing field.
J. DAVID HYSLOP
477-0141 598-5666

A. E. LePAGE WESTERN LTD. REALTOR

SIDNEY

Sparkling new home in recently developed area. Underground wiring, paved roads. 3 BDR home with full potential on lower level. Close to Leisure Centre. Ideal location for a young family. Call now for appointment to view. MLS. $71,500.

COLWOOD COUNTRY

Call now on this immaculate 3 BDR bungalow built in 1965 for present owners. This has been the ideal family home — large LR with FP, sep. dining area, super bright kitchen with breakfast nook. Lower level has developed family room and recreation room plus the 4th BDR and still room for laundry and workshop. Large level lot 75x124, many mature trees in cul-de-sac. Vendors anxious. MLS. $72,500.
TED WEBB 384-0815 or DOUG PANE 658-5833. Office 477-7121.

SWINERTON'S REALTY WORLD®

OPEN HOUSE
View Property
2058 Stelly's X Rd..
(top of the ridge)

Just listed — Immaculate custom built split level 3 bedrooms — RI for 2 more — 2 bathrooms, plus 2 good fireplaces, super cedar family room with full wet bar — loads of teak kitchen cabinets plus a huge sunny deck, wide open valley views of Mt. Baker — Large lot and double covered parking. $97,500. NEW MLS.
SUSAN and JACK BETTS
385-2481 Off. Res. 477-4042

Swinerton, Stewart Clark, Ltd.
Realty World

BY OWNER, $61,900. GOOD 2 bedroom basement home across from McKenzie Elementary School. Assumable $20,000 at 11⅜%. 479-8662. No Agents Please.

COUNTRY LIVING
Metchosin. New 3 bedroom semi-detached strata title home on half acre of land. Heatilator fireplace, thermopane windows. 1200 sq.ft. $55,000. 474-1849

NEW BRENTWOOD-SAVE $$$
Custom home, includes appliances, 2 fireplaces, seaview lot, fruit trees, extras. 1071 Stellys. Offers on $88,900. Compare. 652-3802. Open for viewing.

ATTRACTIVE 2 BEDROOM NO basement home. Quiet street, Town & Country area, fenced yard, excellent soil, fruit trees, Asking $48,000. Call 385-6402 after 6 pm.

250 HOUSES FOR SALE

SPECTACULAR VIEWS
CITY CONVENIENCE
Open House Sat. Sun 1-4 pm

- 3725 Doncaster drive
- Beautiful custom derigned and built 3 bdrm. and den home just completed.
- Has 2nd private entrance.
- Ideal for teenage family or professional needing secluded working area.

Herb Smith
385-6804 388-6275 pgr 880
COURTESY REALTORS
PRICE $184,000

EMPTY HOUSE PLUS
ANXIOUS OWNER
EQUALS OPPORTUNITY

This home has 2 bedrooms on the main plus living room, kitchen and 2 bedrooms up plus full height part-basement. Take advantage of the fact [illegible] needs paint and some cleaning on the inside and save at the asking price of $57,900. Owner will look at all reasonable offers.

VANA HOLMES
388-5464 pager 708 386-6762
LANDMARK PROPERTIES

BUY THIS!!
WAS $63,900
NOW $59,900

Esquimalt energy saver. Great 2-Bedroom home with 3rd bedroom in SECRET loft. This home has wood burning stove for heating, attached to furnace. FANTASTIC 11% mortgage which runs to 1984. Close to shopping, parks, schools. This home has LOCATION!!! MLS.
CALL ME!!
598-0061 SPENCER LEE 386-3124

1587

offers the greatest number of houses for sale in the Greater Victoria area. Check with your favorite local real estate agent for MLS houses in the area of your choice. For maximum exposure if your house is for sale list on MLS, a service of the Victoria Real Estate Board.

JUST FINISHED
DEAN PARK ESTATES

This 1600 sq. ft. home in an exclusive area has sunken marble tub, ski lights, rock fireplace, glass garden nook & much much more.
OPEN HOUSE SAT & SUN 12-5
Mr. Mills 656-4365 or 384-6434.

Victoria Realty LTD.
386-3585

CENTRALLY
LOCATED

Why fight commuter traffic when you can buy a brand new home featuring thermopane, heavy insulation, some landscaping, bright kitchen, heatilator fireplace, double carport, 5 year Hudac warranty. Drive by 651 Lampson Street and see this exceptionally neat and clean-looking, 3 bedroom, 1½ bath home. Call 384-9793 days, 384-8391 evenings.

GORDON HEAD BY OWNER

San Juan Avenue. 5 years old. 3 bedrooms. 4 piece bath plus ensuite. Large sundeck off kitchen. Living room with fireplace. Carport with double cement driveway. Basement above ground with 2 bedrooms, 3 piece bath. Laundry room. Large rec-room and kitchenette. $83,500. 477-4239.

GORDON HEAD
12% MORTGAGE

30 new homes in the exclusive development from $111,500. Open house daily 2-5 p.m. Drive out Shelbourne and turn right on Robinwood. For more information call 384-1101 or 477-0838
TOD HACKETT

Direct From Builder

In Colwood comtemp. - split level. Large LR & DR, family size kitchen, thermopane windows, fireplace. 5 yr. warranty. Building lots available, excellent locations. Ph. KEN MILLAR 478-1721 or 384-8075 Pager 519 anytime

RIDLEY BROS.
DEVELOPMENT CO. LTD.

OPEN HOUSE
ALL WEEK 1-4PM.
1550 LIONEL
(SEARS AREA)

Brand new, by builder, split level, 3 beds, 1½ baths, fireplace. 474-2550.

$75,900

T/C TOWN AND COUNTRY REALTY
3577 Douglas 382-7276

FOR SALE BY OWNER, DRIVE by 1317 Wilhemina (off Ronald) in Colwood. Immaculate 3 bedroom, 6 year old home nestled against a parklike mountain on quiet street. Almost 1200 sq. ft. on main floor, entrance hall and rec room in above ground basement, room for development. Assumable $30,000 mortgage at 11¼%. Offers on $75,800. 478-8890.

FOR SALE BY OWNER, 3 BEDroom home located in Brentwood Bay. 10 months old. Quiet location. One block from water. Duplex-size lot. Double garage. Carpet throughout. Energy-saving heatilator fireplace. 4 years left on assumable mortgage at 11%. Nice view of the Malahat. Asking $81,900. 652-9935 ask for Norm.

GORDON HEAD

In an established area. 5 Bdrm upstairs, main floor has family room off ktchn + DR + formal Living room. Unfinished full bsmt. + extras. $147,500. By Owner. No agents. Victoria Press Box 115.

PRIVATE SALE

4 bedroom, older home. Oak Bay border, (1046 Clare Street). Full basement, fireplace, dining room, tastefully remodelled interior, garage, garden, fruit trees. $75,500. Positively no agents. 598-9061.

OPEN HOUSE
SAT. 22 2-4 PM.
2842 WYNDEATT (off Gorge)

3 BR + Rec room. Lg. kitchen with built in dishwasher + 4 mod. appliances. 11¾% Mort.
$66,500 NO AGENTS
After 5pm. 384-3556/595-5239

SIDNEY. BY OWNER. $59,900. Attractive retirement or starter-home, 1100 sq.ft. quality built in August 1975, 3 bedrooms, no steps, wall to wall carpet, fireplace, electric heat, carport, garden shed, fenced back yard, large garden space, close to shops and schools. 652-2512

250 HOUSES FOR SALE

NT National Trust Realtor
Hillside Mall 595-2121
3440 Douglas 382-8101

CORDOVA BAY

Located on Cordova Bay Ridge a bright and spacious 6 bedroom family home. In line livingroom, diningroom both facing east with views of Gulf and San Juan Islands. Good sized family room with fireplace. Mature landscaping on an easy care lot. Asking $123,500.00. MLS 44985.
LARRY LINEHAM
Home 595-0134 Office 595-2121

DOWNTOWN

Older 3 bedroom home with self-contained in-law suite, ready to be finished. House was updated with 200 AMP service, thermo pane windows and full insulation in 1978. $68,000.00. MLS: 45015.
LARRY LINEHAM
Home 595-0134 Office 595-2121

LAKE ACCESS

Across street from this nice 3 bedroom, no basement bungalow in Langford, living room, Acorn fireplace, good family kitchen, situated on a large lot with many fruit trees. Space for rec. vehicle, all appliances and drapes, included in price of $59,000.00. Call owner's exclusive agent:
A.J. "Andy Anderson
595-2121 388-6275 Pager #401

HANDYMAN
$45,000.00
12% Int.

Close to Sears. 2 storey older home needs TLC. Low down payment may handle to qualified purchaser. Terrific opportunity. EXCLUSIVE with:
Audrey Grimshaw
595-2121 592-0740 Res.
A.J. Andy Anderson
595-2121 388-6275 Pgr 401

$36,000
at 12%

Assume balance of first mortgage due 1982 on this two bedroom 1½ bath townhouse in Langford in immaculate condition. Full price $42,900.00 to view and make an offer. Call:
A.J. "Andy" Anderson
595-2121 388-6275 pgr. 401

$35,500
at 11¼%

Assume balance of first mortgage due July 1982 on this 2 bedroom two level with basement townhouse in James Bay only 2½ yrs. old. To view and make your offer on $53,500.00 on this exclusive call:
A.J. "Andy" Anderson
595-2121 388-6275 pgr. 401
Audrey Grimshaw
595-2121 592-0740

GORDON HEAD
$92,500
JUST LISTED

Located on a quiet cul-de-sac close to schools, park and community rec centre. Big family home featuring sunken living room, three bedrooms, master en-suite, PLUS professionally finished suite consisting of living room, kitchen, 2 bedrooms, 3 pce bath, separate entrance. Perfect home for growing family with extra accommodation for in-laws etc. Extra big lot.
MIKE McKENNA
382-8101 592-3611

CAMOSUN COLLEGE AREA
By owner, large home, presently rented at $572 per month, upper unit has 4 bedroom 2 bath, fireplace, lower in-law suite 1 bedroom full bath, garage, requires $2500 down. Balance carried at 13½%. $68,500. 642-4463, no agents.

COACH HOUSE REALTY LTD. 381-5255

$6,500

3 bedroom house moved on your lot.
Taylor House Moving, 478-8864.

VIDCO
Commercial-Residential
Real Estate
957 Fort St. 388-4232

SIDNEY—BY OWNER
2 bedrooms up, 1 bedroom suite down. Free title or assume $41,500 mortgage. Principles only. Asking offers. 477-2967.

FOR SALE BY OWNER, LOVELY 3 bedroom, 2 year old home on large lot in quiet area on Saanich Peninsula. Asking $79,900. 652-9349.

STRATA TITLE DUPLEX-3 bedrooms, 1½ bathrooms, on quiet street in Colwood. 3 yrs. left on $43,000 1st. at 10½%. Priced at $53,000. 474-1914.

$88,000. CEDAR HOME ON 2 acres. 3 bedrooms, new wall to wall, wood heat, vacuum system, finished suite. 474-1487.

PRIVATE SALE
2 bedroom house on McKenzie Ave. $45,000. 478-5214 ask for Ben.

FERNWOOD AREA 3 BEDroom newly painted older home. Immediate possession. $53,500. No Agents. 592-9678

FOR SALE BY OWNER. SIDney. 1 year old, 3 bedroom home, fridge and stove. $58,500. 656-7151.

4 BEDROOM HOUSE SPLIT level, fireplace, dining room, half acre, $69,000. Must sell, 1595 Whiffen Spit, Sooke. 642-5794.

FAIRFIELD REALTY LTD.
Call the Fairfield Specialists
1295 FAIRFIELD RD. 383-2244

MODERN HOUSE SUITABLE for moving. 652-3898 or 478-1874.

253 COUNTRY HOMES and PROPERTIES

BB BROWN BROS on LANSHARD
"People Helping People"

HORSE HAVEN

Established boarding business 30 stall barn, riding and jumping ring, separate paddocks, large tack room, a money maker on six beautiful level, cleared acres. Plus a two storey full basement home with lovely mountain and ocean views. Asking $179,500 with excellent financing. M.L.S.
JIM MASSEY 385-8226
or 385-8771 (anytime)

$169,000
HOBBY FARM
CENTRAL SAANICH

A good family home, a great horse barn, and a superb location! 4.5 acres, part in raspberries and the rest for your horses, near miles of public riding trails. The house has 3 bedrooms, a full basement and everything is in top notch condition. New MLS. Call now to view NEIL R. MACDONALD 386-3494 (24 hrs).
CENTURY 21 Western Homes Ltd.
1037 Cloverdale Ave.
386-3494 (24 hrs.)

253 COUNTRY HOMES and PROPERTIES

SOOKE, LARGE HOME, 11½% assumable, 5 years old, 3 bedrooms up, suite almost ready down, 2 fireplaces, over ½ acre, $69,500. Also Strata Duplex, $72,500, plus 2 large lots, terms, $17,900 each. 642-5655

SEAVIEW AND SECLUSION. ½ acre overlooking beautiful Mill Bay, 35 minutes from Victoria. 2 bedroom home, 8 years old, 1190 sq. ft., with many charming extras, $85,000, by owner. 112-743-5163

SAANICH PENINSULA
PROPERTIES LTD.
2354 Beacon Ave., Sidney
656-4000

GORDON HULME LTD.
Sidney-Saanich Peninsula
656-1154 2444 Beacon Ave.

THREE BEDROOM HOME, barn, 1.48 acres. Elk Lake region. 658-8880.

256 WATERFRONT PROPERTIES

SINCE 1887 Pemberton, Holmes Ltd.
1000 Gov't St. 384-8124

TWO BAMFIELD PROPERTIES FOR SALE
WATERFRONT

1. 4 BR house on ½ acre of waterfront property with a large kitchen & living room. Over 1500 square feet & price of $82,000 includes most of the furniture.
2. 14¼ acres mainly on Burls Island with a one room cabin with hydro & telephone. $95,000.

Both properties have floats & would be ideal for the fisherman, vacation home or "get-away-from-it-all" person.

IAN GRANT 595-7434
RICHARD HOLMES
478-4870

GORGE WATERFRONT
$134,900

- —Situated on the sunny side of the Gorge waterway.
- —Solidly built 1960, 4-way split level home taking maximum advantage of the water.
- —3 large bedrooms upstairs.
- —Finished in-law suite on the ground level with private entrance.
- —Nicely laid-out living/dining room with sliding doors onto sundeck overlooking the water.
- —Brnad new listing, so I suggest you call PETER VINCENT (595-4375) or CHRIS GREIG (386-1296) at CASTLE PROPERTIES (386-6164).

CORDOVA BAY WATERFRONT SECLUSION SANDY BEACH

Large trees grace this lovely waterfront home, a bridge over a year round stream, great seclusion — 12 year old Bavarian Chalet motif. Spectacular views, wall to wall windows, living room and master bedroom. Two bedrooms 22'x12'. Can be two more at ground level. Three view decks. 12' high undeveloped area at ground level which can be developed. Minimum formal gardens and lawn — all natural as nature planned it. No small rooms — open plan, really beautiful. Over 2300 sq. ft. of gracious living area. 4903 Cordova Bay Rd. MLS 45246. Call Mr. Stothers 658-5025. National Trust Co. Ltd.

Gorge Waterfront
Big Lot $88,750

Look west through the big firs and over the water from this two bedroom plus studio/or 3 bedroom home. Extensive use of wood panelling inside. There is a covered deck and an outdoor patio and rock garden. Lot is 51 by 241.
652-2594 Ron Kerfoot 479-1667
J. H. Whittome & Co. Ltd.

SAANICH INLET WATERfront, versatile 2 family home, $153,000. Phone days 656-6612, after 6pm. 652-2008.

WANTED: WATERFRONT property, Cowichan Lake, private. 479-4819.

VICTORIA WATERFRONT
PROPERTIES INC.
388-4477

258 CONDOMINIUMS

JACK MEARS OAK BAY REALTY LTD.
2194 OAK BAY 598-3321
Where Trust Is The Basis Of All Business

ADULT ORIENTED BUILDING

Escape the madness to this quiet, centrally located 2-bedroom, corner suite. Close to shopping and public transportation, the building features a swimming pool, sauna, whirlpool, recreation room, workshop and 2 underground parking spaces. $48,900. To view please call RON KLIZS at 383-0497 (Res.) or 598-3321 (Bus.)

Member
Relocation Services Canada

Fairfield Realty Ltd.

ASCOT HOUSE

Spacious, 1-bedroom and dining room with westerly exposure. Pool, sauna, tennis court, lounge, laundry and games room are some of the amenities. Well maintained and managed, $44,900. Tony Brogan 383-2244. Fairfield Realty Ltd.

PRIME OAK BAY

Beautiful, one-bedroom condominium with water views, taking advantage of the very best Oak Bay has to offer. Decorated in quiet elegance, and located in a modern, concrete structure. Controlled underground parking. $65,000. View this exclusive listing with Peter Knowlton, 383-2244 or 384-4080 (home).

$61,500. SUITE 401-1146 VIEW. Walking distance from downtown. Suit older couple. Quiet suite, top floor, southeast corner, 1291 sq. ft. 2 bedroom, large balcony, electric heat, controlled entrance, carport, dishwasher, built-in barbeque, freezer, electric fireplace. 721-3850 or 598-5516 after 6 weekdays after 9am weekends. Courtesy to realtors.

$26,900?
CONDOMINIUMS
If you want your own home but can't afford high monthly payments — this is the answer. Rentals are becoming scarce — build an equity and be your own landlord. 1-2 or 3-bedrm condo's or townhouses. To view call MARGUERITE GIST, 721-5220 or 386-6164 office.

FAIRFIELD

2 bedroom condo. featuring 1½ baths, fireplace, step saving kitchen with 4 appliances. Underground parking. For appointment to view please call Frank Lindholm 385-4211, eves. 477-7630.

258 CONDOMINIUMS

12.5%

Yes if you can qualify, you can finance one of our remaining deluxe WATERFRONT CONDOMINIUMS (2 bdrms, 2 full bathroom, 3 first line appliances, plush W to W carpets, drapes, 5 rms & 2 patios, central H. water heat, extra parking all within Victoria city limits) and only 15' or 20' from the water's edge. Cash to handle $25,000. and the balance at 12.5% (while they last). Open days 1 to 4 except Monday & Tuesday. Phone 382-4312 or 382-8239, eves. call 477-4662.
Dickie Agencies Ltd.
630 Seaforth Ave.

OAK BAY CONDOMINIUM SOME WATERVIEW

This unusual 2-BR, 1½-bath condominium is located only a few paces from the beach. Concrete building, 3rd floor, featuring 1,300 sq. ft. plus, 2 controlled underground parking stalls, 2 balconies, super indoor recreation area with heated pool, swirlpool, steam room, sauna and exercise room. Listed exclusively at $140,000. For appointments to view and information, call:
George Hess 385-9307
ISLAND HOMES REALTY
386-7545

STADACONA CENTRE 1 BEDROOM APT.

Just Listed! Very impressive suite enjoying quiet views of the inner courtyard. This popular complex enjoys all the "extras", including pool, sauna, swirlpool, shops and restaurants, plus super convenient location and new low monthly assessment. Offered at $62,900.
J. PETER DUECK
386-7521 479-9909
GAIL WEINBERG
595-1535 598-0267
BOORMAN INVESTMENT CO. LTD. 612 Fort St./2045 Cadboro Bay Rd.

LAUREL POINT
$99,000

Books have been written about Laurel Point. This suite faces south, the sunny side, on the 4th floor, with views of the Olympics and glimpses of the sea, over 1,200 sq. ft., of course, 2 BRs, 2 baths, 5 appliances and all the other goodies Laurel Point is so well known for. For viewing phone:
George Hess 386-7545
ISLAND HOMES REALTY
386-7545

BEACON HILL PARK
906 SOUTHGATE

2 bedroom suites with fireplaces washer and dryer, stove, fridge and dishwasher. Small 14 unit building in such an excellent location. Prices range from $69,000. to $89,500. To view — Call anytime.
477-0191 BENO TAYLOR 382-9485
SHIRLEY MOLBERG
384-8001 478-5327
Royal Trust

BY OWNER — VICTORIA — 1 Bdrm. Condo $35,000 1680 Poplar Street. Close to shopping, University and Downtown bus — Assumable low rate Mort. Pool, swirl, sauna, games rm., etc. Call WALLY PETERSON 477-7766 or 477-8562.

259 TOWNHOUSES

REALSPAN PROPERTIES LTD.
846 BROUGHTON 388-6454

"STRATA DUPLEXES"

$79,500 per side with substantial existing financing well below current rates. Deluxe and spacious accommodation in Selkirk Avenue area close to and with views and access to Gorge waterway from cul-de-sac. Contemporary cedar motif with double carports (each side) and manageable fenced yards. Three bedrooms, sunken living-room with fireplace, dining-room, kitchen with eating area, two bathrooms, five appliances, patios, sundecks and more! Choose from more than one design in this exclusively offered four year old mini development. Qualifies for C.C.A.

BRENT D. EWING
388-6454 (658-5661)

3 BEDROOM TOWNHOUSE

Close to Town and Country shopping, LR with acorn FP, DR with access to private backyard and garden storage area, kitchen with eating area, 1½ bathrooms. EXCLUSIVE at $51,000.
385-7744 DALE BRIGGS 592-3978

TWO-BEDROOM, EXECUtive type townhouse. Living room with fireplace, 1½ baths, 5 appliances and drapes, private patio, covered parking. Close to town, public tennis courts and Dallas Rd. Available April 1. $450. For appointment to view, phone 385-8054, after 5 p.m.
CONCORD CREDITS

WATERFRONT

Three Luxurious 2 br. town homes on picturesque Gorge Waterway. Adults only.
from $110,000
TULL DEVELOPMENTS LTD.
592-0662 479-0244

3 BEDROOM TOWNHOUSE 1418 sq. ft., 1½ baths, close to schools. Assumable 1st mortgage 11¾%, asking $52,500. Phone 479-4660 after 5.

GORDON HEAD
Large 3 bedroom end townhouse, 2000 sq. ft. finished basement, $59,500 firm. No agents. 477-2636

263 GARAGES FOR SALE, RENT OR WANTED

COLWOOD. COMMERCIAL property, large garage 16x32, 18' high. 478-7356

GARAGE FOR RENT, $25 A month. Phone 384-1339.

265 HOUSES WANTED TO BUY

HOUSES WANTED TO BUY

I have purchasers who need homes. If you are considering selling, please check below and call, no obligations.

- —Minister needs 2 or 3 bdrm house, within three miles of church on Shelbourne near Hillside.
- —Large family wants 4 bdrm, basement, home on a smaller lot.
- —Retiree wants 2 bdrm, with or without basement, preferrably Gorge area.
- —Calgary couple wanting 3 bdrms, Gordon Head area.
- —Lots of lots also.

PAUL PETERSON 384-2835 or 386-6164 CASTLE PROPERTIES LTD.

CASH BUYER NEEDS LOT OR unique secluded 2 or 3 bedroom house with basement. Prefer some views. East Saanich. Apoximately $100,000 range. 658-1074.

CASH CLIENTS
Wish to buy home with 2-3 bedrms. Basement if possible. Phone Victor Wong 592-5454. Byron Price and Assoc. Ltd.

CASH PAID
If your house is suitable for rental purposes call my Agents Lee Wrobel and Randy Small. 385-1431. British American Realty Ltd.

PRIVATE

Want older home. I will purchase for cash. 479-2209

OAK BAY, 2 OR 3 BEDROOM, young family. 592-3605

265 HOUSES WANTED TO BUY

"UPLANDS"

NEEDED FOR SERIOUS PURCHASERS IN THE BEAUTIFUL UPLANDS AREA, A BUILDING LOT, AND HOMES OF VARIOUS SIZES ON EITHER VERY LARGE OR SMALLER LOTS, FOR LOCAL AS WELL AS OUT OF TOWN CLIENTS. HAVE YOU CONSIDERED SELLING? POSSESSION DATE CAN BE ARRANGED TO SUIT. PLEASE CALL

TOVE BARLOW
ISLAND HOMES
REALTY LTD.
386-7545 477-9859

HOUSES NEEDED

1. 3 bedroom quality home in Gordon Head, or other excellent area to $125,000.
2. Two good townhouses to $70,000.
3. 3 bedroom home in Rockheights to $90,000.
4. North Oak Bay home 3 bedrooms, to $110,000.

If your home is for sale I would like to visit with you and talk over details, at your convenience. And any other area I would be glad to give you a market evaluation. Please call me. 386-3585, 384-4827. Ask for John Molyard, Victoria Realty Ltd.

WANTED

My purchasers have sold their home and now need a 2 or 3 bedroom home with or without basement. Must either have workshop or room to build one. They will consider most areas. Give me a call if you are thinking of selling. I will evaluate your property with no obligation.
MARILYN MOORE
382-8015 381-2233

ESQUIMALT PLEASE!

We won't consider any other area. We're willing to spend up to $60,000 for a two or three bdrm. home with full basement and decent sized lot. If you can help, please call our agent, CHRIS GREIG 386-6164.
CASTLE PROPERTIES LTD.
or 386-1296 res.

$150,000
HOME REQUIRED

A doctor with an expanding family is now looking for a 4 to 5 bdrm. family home. He would like some sort of view but not critical if the rest of the home fits. If you own such a property please call PETER VINCENT at CASTLE PROPERTIES 386-6164 or 595-4375 res.

MANITOBA COUPLE

Urgently require two or three bedroom home in realy nice area. Up to $110,000.
598-3105 BEN GREIG 381-2233
OCEAN CITY REALTY LTD.

May 1st Possession Needed

For single parented Mom. 3 bdrm., full bsmt home, up to $75,000. Cash to mortgage. Call LARRY QUAGLIOTTI 479-6609. Castle Properties Ltd. 386-6164.

WANTED

Have purchaser with $30,000 cash down payment who wishes to buy up to 5 acres with house on Agreement for Sale up to $75,000. Within 20 miles Victoria. Call 479-1667 Baz Pharaoh 658-8449
J. H. Whittome & Co. Ltd.

LOCAL DOCTOR

Urgently requires higher quality condominium or townhouse. Should have fair size dining room. Cash.
598-3105 BEN GREIG 381-2233
OCEAN CITY REALTY LTD.

ALBERTA RETIRED

Wants 1 to 5 acres with nice home up to $110,000 and will go as far as Maple Bay. Cash.
BEN GREIG
598-3105 — 381-2233
OCEAN CITY REALTY LTD.

2 OR 3 BEDROOMS, BASEment, large kitchen, dining and living rooms, laundry on main, featuring some views. $100,000. Phil McClelland, National Trust 382-8101 or 385-6858.

268 LISTINGS WANTED

CONDOMINIUMS WANTED
LYNN HOLMES—386-6762
LANDMARK PROPERTIES

ALL STAR REALTY LTD.
Homes-Condominiums Wanted
JIM WEST 386-1255

270 EXCHANGE REAL ESTATE

$100,000 EQUITY IN COMMERcial building, up-Island. Fully leased triple net inc. $26,500 approx. will consider all trades incl. mortgage paper or low yield bonds.
Call Vic Smith
Smith, Dobson Estates Ltd.
384-1424 388-5464 pager 610

WILL TRADE EQUITY IN apartment blocks for lots or land that can be subdivided. Can handle trades from $75,000 to $300,000. Victoria Press Box 139.

HAVE 2.34 ACRES ON SALT Spring Island, value $22,000. Will use as downpayment on side by side duplex in greater Victoria. 478-0270.

271 LOTS FOR SALE

NORTH SAANICH TREED 1 ACRE LOTS FEATURING: MUNICIPAL WATER

PAVED ROADS

SIXTY ACRE WILDERNESS PARK AND 12% FINANCING

$34,500 $36,500
For details please call
Rick at Douglas Hawkes Ltd.
721-5161 384-7128

P.R.B P. R. BROWN AND SONS LTD.
"The People To See"

SECLUSION — SOOKE

10 acres. Stream, some timber and pasture. Located on Connie Rd. (mid-way between Kangaroo Rd. and Gillespie Rd.) Asking $41,000. MLS.
DAVID SCOTT — 385-3435

Park Pacific

Dean Park Estates

Beautiful treed and ocean view lots. One-third acre and fully serviced. Located in North Saanich near Panorama Leisure Centre. Site office open daily from 10:30 to 4:30. Phone 656-7041 or
Murray Lawson 592-2912
388-6275, Pager 2478
383-4124 anytime
Park Pacific Investments Ltd.

DEAN PARK ESTATES
Easy to build, partial view, complete underground service, $50,000. 656-3206.

10 SCENIC ACRES ONLY minutes from Mill Bay. Good soil. $42,900. For brochure and map, 652-2919.

ARDMORE AREA
1 acre flat, treed lot. Road improvements paid. Surveyed. Culvert in. 658-8741, 383-2431.

271 LOTS FOR SALE

3 ACRES SOOKE

Beautiful treed high location just north of Broome Hill. Lot could offer plenty of seclusion or enough timber to build your own log house. Paved street in developing area. Good site already cleared. This 3.17 acres could be yours for $38,000. MLS.
PHIL WARREN
477-7291 Anytime
D.F.H REAL ESTATE LTD.

Park Pacific

QUICK SALE
$65,000
[illegible] view lot in Dean Park, ⅓ acre fully serviced, ideal for rancher.
Mike Ruddy 656-4089
Pager 792 388-6275
Park Pacific Investments
383-4124

Park Pacific

DEAN PARK ESTATES
Three exceptional lots. Fully serviced. In excess of 15,000 sq. ft. And all with spectacular views of Mount Baker and the Gulf Islands.
George Black 382-2426
Park Pacific Inv. 383-4124

BROADMEAD FARMS
Visit us at our
office-display home,
950 Royal Oak Drive
8:30 A.M.-5:00 P.M. 658-5291

2 VIEW LOTS

Fantastic view of Mt. Baker, the Olympics, Esq. Harbour, Juan de Fuca Sts., and the Mainland. Will build to suit, our plans or yours. Let's get together.
WALLY MICHAEL 477-4884
JACK HOWES 721-5100
THE PERMANENT 477-0141

½ ACRE BUILDING LOT IN exclusive Ardmore. Only $32,500 with well already in. MLS 44472. HURRY! CALL BILL PETTINGER 386-3494 (24 hrs.)
CENTURY 21 Western
Homes Ltd.
1037 Cloverdale Avenue
386-3494 (24 hrs.)

SHERRINGHAM POINT, 2 treed lots in serviced subdivision totally approx. 3 acres, overlooking Strait of Juan de Fuca, adjacent to provincial park area, will sell seperately. 642-5585.

WOODHALL DRIVE
Have lot and plans for this very desirable area. Will build from custom designed plans or build to suit. More details at 386-5067 after 5.

IRREGULAR SHAPED LOT, quiet street near Sears, $32,000. 477-6715.

3 ACRE BUILDING LOT IN North Saanich. Asking $59,000. 383-9920.

SPECTACULAR VIEW LOT IN Dean Park. 477-6263

273 PROPERTY FOR SALE

150 ACRES

Proposed subdivision. 13 parcels. Some with seaviews. Close to Victoria. Price $300,000. Call anytime.
FRANK SALE ANYTIME
THE PERMANENT 382-9191

HOLDING PROPERTY WITH old house ideal for rental purposes. 52'x120' lot. City centre — $69,500. Phone Victor Wong 592-5454. Byron Price & Assoc. Ltd.

TIME SHARE PROPERTY, 2 weeks, Shuswap Lake, B.C. St. Yves and travel the world, attractive price, selling for health reasons. 595-5140 evenings.

6 ACRE BUILDING LOT WITH view, ½ farmable. District with large homes, 15 minutes from downtown. Offers to $75,000. 477-1219

274 PROPERTY WANTED

I HAVE PURCHASERS FOR the properties listed below. If you would like a free estimate of market value, with absolutely no charge or obligation, please call me:-

1. Oak Bay condo. — 1 bedroom, concrete building; to $80,000.
2. Oak Bay condo. — 2 bedrooms, 2 bath. Seaview near Beach Drive; to $90,000.
3. Oak Bay duplex. No step, side-by-side; to $120,000.
4. Oak bay, Rockland, Gordon Head. 3 bedrooms. Full basement, workshop; to $130,000.
5. Saanich. 3 bedrooms, rancher on secluded 1 acre, southern exposure.

DAVID SCOTT
P.R. BROWN & SONS LTD.
385-3435

DEVELOPMENT PROPERTY REQUIRED

DOUG POSKITT 477-7131
Seaspray Properties Ltd.

CASH

Bonified builder developer wants lots and land for subdivision. Quick decision. Phone Kasapi Construction 386-6191 anytime or 592-6081 res..

ALBERTA PURCHASER
Arriving soon, wants home in the $60,000 to $70,000 range — call now
DON MACGILLIVRAY 658-5135
GLENGARRY REALTY
479-7138

WE ARE LOOKING FOR building lots or subdividable land in Saanich. Call N & B Manic Construction 477-4736.

CASH
FOR SUBDIVIDABLE LAND
721—5161 AFTER 5PM

280 ACREAGE FOR SALE AND WANTED

24 ROLLING ACRES

Half an hour from town. Nicely treed, idea for weekend retreat or holding property. Note carefully the price this just $79,900. Exclusive.
598-3105 BEN GREIG 381-2233
OCEAN CITY REALTY LTD.

DESPERATE MUST SELL. 2 acres Shawnigan-Mill Bay area. Corner lot with lots of road frontage, partially cleared. Excellent possiblity of subdivision into 2 lots. May take boat or truck in trade. Offers on $29,500. 112-743-5419 or 743-5265.

10 SCENIC ACRES ONLY minutes from Mill Bay. Good soil. $42,900. For brochure and map, 652-2919.

3.38 ACRES OLDFIELD RD. Box 362, Saanichton P.O. V0S 1M0.

285 UP ISLAND PROPERTIES

HOBBY FARM
3 acres with year around creek, 5 miles south of Duncan. 3 bedroom home with full basement, double carport. Small barn, chicken house. $97,500. 112-748-9513

NANAIMO

18.5 acres ripe for subdivision, services available. Close to Hudson's Bay new centre. $14,500 per acre. 112-758-9204.

ENGLISHMAN RIVER
5 acre parcels on this famous river near Parksville from $24,900. Terms available.
Brynelson Benzon Realty
689-7556

285 UP ISLAND PROPERTIES

A piece of
Mayne Island
for $14,900

½-acre lot on Mayne Island within walking distance from the ferry terminal, ready to be built on. Vendor may trade for property in Greater Victoria or may carry some financing. Phone for information.
George Hess 386-7545
ISLAND HOMES REALTY
386-7545

MILL BAY
2 ACRES—SEAVIEW
$35,500
5 ACRES—CLEARED
$31,500
Piped water—Paved roads
11% FINANCING
Rick at Douglas Hawkes Ltd.
721-5161 384-7128

10 SCENIC ACRES ONLY minutes from Mill Bay. Good soil. $42,900. For brochure and map, 652-2919.

SPELL

IT

OUT

When you
have something
to sell, the easiest
way to find
a buyer is to
spell it out
in print!
You do that
by placing a
low-cost
Classified Ad
in the newspaper,
telling our
readers what
you have to sell.
We'll help you.
Give us a call
today
at 386-2121.

293 GULF ISLAND PROPERTIES

5 ACRE LOTS ON GABRIOLA. Some view property, prices ranging from $19,900. Call for more details with BILL PETTINGER 386-3494 (24 hrs.)
CENTURY 21 Western
Homes Ltd.
1037 Cloverdale Ave.
386-3494 (24 hrs.)

OWNER SALE. 78 NICELY treed subdividable acres. Fantastic seaviews. Utilities. Salt Spring Island. $1200 per acre. 112-748-8672

MUDGE ISLAND
Beautiful ¾ acre waterfront, 1 room cabin, $32,500. 477-1461.

Two-Skirt Suit

Printed Pattern
SIZES
8-18

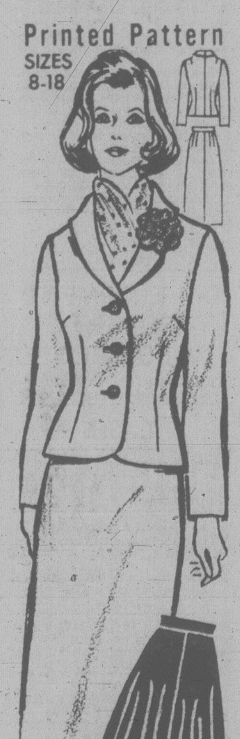

9100
by Marian Martin

What's newest in fashion? The suit, of course. but even newer is the two-skirt suit. Change off between a pencil-slim shape and softly mobile skirt. Send!

Printed Pattern 9100: Misses Sizes 8, 10, 12, 14, 16, 18. Size 12 (bust 34) jacket 1 7/8 yds. 45-inch; slim skirt 1 5/8 yds.

$1.75 for each pattern — cash, cheque or money order. Add 50¢ for each pattern for first-class mail and handling. Send to: Victoria Press Ltd., Pattern Dept., 109 Crockford Blvd., Scarborough, Ontario, M1R 5B4. Print plainly pattern number, your name, address.

MORE clothes for LESS MONEY—it's still possible when you sew. Send now for our NEW SPRING-SUMMER PATTERN CATALOG. Over 100 styles, free pattern coupon. Catalog, $1.

107-Instant Sewing	**$1.50**
128-Patchwork Quilts	**$1.50**
129-Quick/Easy Transfers	**$1.50**
130-Sweaters-Sizes 38-56	**$1.50**
131-Add a Block Quilts	**$1.50**
132-Quilt Originals	**$1.50**

Deaths and funerals

305 DEATHS and FUNERALS

AULD — On March 14, 1980, Alice Auld of Victoria in her 94th year. Survived by two sons, Wilfred and Alfred Pyle; two daughters, Mrs. Cyril (Dora) Cross and Mrs. James (Phyllis) Mann all in Victoria; eight grand children and several great-grandchildren; a brother and sister in England.

Private family cremation was held. Arrangements through the Memorial Society of B.C. and First Memorial Services.

BACON — In Victoria, B.C. on March 17, 1980, Mrs. Christina Bacon age 70 years. Born in Hamiota, Manitoba, late residence 2652 Sooke Road. She leaves her husband, Harold, at home; a brother, Murray, and step-brother, Russell, of Manitoba; nieces and nephews.

Service in the Sands Mortuary Limited "Family Chapel of Memories", 1803 Quadra Street, Victoria, B.C. on Wednesday, March 18, 1980 at 11:00 a.m. Rev. Alex Calder officiating. Interment at Hatley Memorial Gardens. Cards and flowers gratefully declined. Those so desiring may contribute to the Canadian Cancer Society, 857 Caledonia Avenue, Victoria, B.C. V8T 1E6.
SANDS—VICTORIA

BULLEN — In the Royal Jubilee Hospital, on March 14, 1980, Frederick Percival Bullen, aged 86 years, of 711 Johnson Street, born in Ipswich, England.

Funeral service in the FAMILY CHAPEL of McCall Bros. on Tuesday, March 18, at 1:00 p.m. with Dr. John Williams officiating. Interment at Royal Oak Burial Park.

BAUERSACHS — Ilse, a resident of 30 Durrance Road, passed away March 15, at the age of 67 years. Born in Merseburg, Germany, she came to Canada with her family in 1951. She is survived by her loving husband, Rudy; daughters, Brigitte and son-in-law, Wolfgang Wolff, of Victoria; daughter, Anita and son-in-law, Paul Bauer, of Austria; daughter, Gudrun and son-in-law, Alan Dubois of Nanaimo, and daughter-in-law, Marion Szepat, of Victoria, and 10 grandchildren.

Private cremation. Flowers gratefully declined. Donations may be made to the Canadian Cancer Society, 857 Caledonia Avenue, Victoria, B.C. V8T 1E5.

BROWN — At the Royal Jubilee Hospital on March 14, 1980, Mrs. Rosalie Brown. Born in Fort Vermilion, Alberta, late residence, 3035 Cook Street, formerly of Wichita, Kansas. Sadly missed by her brother, E. Bourrassa, Edmonton, Alberta; sister, Mrs. Elizabeth Toolan, Everett, Washington; niece, Mrs. Agnes Johnson, Sidney, B.C.; several nieces and nephews in Canada and Wichita, Kansas.

Service in the Glad Tidings Pentecostal Church, 842 North Park Street, on Thursday, March 20, 1980 at 3:00 P.M. Rev. E. E. Austin officiating. Arrangements by the Sands Mortuary Limited 1803 Quadra Street, Victoria, B.C.
SANDS—VICTORIA

DEVLIN — Ruth Emily nee Lyness. M.D., aged 79 years. Passed away in Saanich Peninsula Hospital on March 16, 1980. Survived by her loving husband, Thomas Parker; one son, Thomas John of Winnipeg; three daughters, Dr. Brenda Schmidt of Edmonton, Anna Hodges of Appling, Georgia and Jean Webster of Vancouver; nine grandchildren.

Burial service will be held Wednesday, March 19, at 1:30 p.m. in the Chapel of First Memorial, 4725 Falaise Drive. Rev. A. Calder officiating. Cremation. In lieu of flowers, donations to the Heart or Cancer Fund would be appreciated. Arrangements through the Memorial Society of B.C. and First Memorial Services.

FARRELL — Richard Joseph Farrell, aged 38 years of Cobble Hill, B.C., passed away accidentally on Saturday, March 16, 1980. Predeceased by his wife, Arlene; he leaves to mourn his sudden pasing, two daughters, Darcy and Shonna at home; his parents, Mr. and Mrs. R. S. Farrell of Duncan, two brothers, Gordon of Salt Spring Island and Alan of Crofton, three sisters, Mrs. P. (Doris) Kenyon of Duncan, Mrs. H. (Loretta) Godfroy of Duncan and Mrs. K. (Lorraine) Henstock of Cobble Hill. Mr. Farrell was a member of the Cowichan Bay Fire Department and of the Royal Canadian Legion No. 53, Cowichan Branch.

Funeral services will be held at 1:30 p.m. Thursday, March 20, 1980 in the Duncan United Church with the Rev. J. L. Ware officiating. Flowers gratefully declined. If so desired donations to the Kidney Associaton would be appreciated.
SANDS—DUNCAN

GREGORY — In Victoria, B.C., on March 16, 1980, Mrs. Jessie G. (Dougié) Gregory, R.N. (nee McDougald), of 305-2587 Beach Drive. Born and educated in Nova Scotia, Dougie moved to Montclair, New Jersey, where she became a graduate of the Mountainside Hospital School of Nursing in 1929. Following the attack on Pearl Harbour, she volunteered for service in the American Red Cross and was posted to Honolulu for the duration. For many years she was associated with the Dickson-Bell Medical Center in Honolulu, moving to Victoria in 1970. She leaves her beloved husband, Stephen Peter Gregory at the residence; two step-sons, Insp. Garry H. Gregory, RCMP, Fredericton, New Brunswick, Matthew S. Gregory, B.Sc., Port Alberni, B.C.; one step-daughter, Priscilla (Mrs. W. J.) Buck, R.N., Clearbrook, B.C.; seven grandchildren; one brother, Ian M. MacDougald, Halifax, Nova Scotia; four sisters, Margaret (Mrs. R. W.) Peel, of Whittier, California, Ruth (Mrs. H. A.) Fraser, of Bridgewater, Nova Scotia, Miss Jean P. MacDougald, R.N., of Montreal, Province of Quebec, and Flora (Mrs. T. D.) Stauffer, of Kittanning, Pennsylvania.

Mass wil be celebrated on Thursday, March 20, in St. Patrick's Church, Haultain Street, at 10:00 a.m. with the Rev. John Laszczyk celebrant. Cremation following. Flowers are gratefully declined. If desired, donations may be made to the Heart Fund, 1008 Blanshard Street, Victoria, V8W 2H5, or to the charity of your choice. McCall Bros. in charge of arrangements.

Heavy are our
hearts today,
Memory brings you
back once more,
To the time when
you were with us,
To the happy
days of yore.

305 DEATHS and FUNERALS

HISETTE — In Victoria, B.C., on March 16, 1980, Mr. Andre John Barry Hisette, age 39 years. Born in Comox, B.C., late residence, 3335 Hatley Drive, Colwood, B.C. He leaves his loving wife, Linda; son, Andre, at home; daughters, Danielle, Edmonton, Alberta, Lee Ann and Tara, Mayne Island, B.C.; mother and father, Edna and Rip Morton, Canoga Park, California; brother, Bing Bates, Colwood, B.C.; sisters, Gerry Guibault, Panarama City, California, Ripley Linquist, Los Angeles, California.

Service in St. Andrew's Chapel, Canadian forces Base, Esquimalt, B.C., on Wednesday, March 19, 1980, at 3:00 p.m. Padre William L. Howie officiating. Interment at Veterans' Cemetery, Esquimalt, B.C. Arrangements by the Sands Funeral Chapel of Heather, 317 Goldstream Avenue, Colwood, B.C.
SANDS—COLWOOD

KELLY — Elizabeth Helen, of 45 Government Street, Victoria, passed away Sunday, March 16, 1980. She was born in Glasgow, Scotland on June 26, 1897, came to Canada in 1919, lived in Alberta for 44 years, first at Lac la Nonne then Sion and Barrhead. She retired to Victoria in 1962 and lived here until the time of her death. She leaves three sons, John, Francis and David and six grandchildren, two daughters-in-law and her sister, Ada Silvester, also her brother, Ernest Reid.

In lieu of flowers donations can be made to the Diabetic Society. Arrangements through the Memorial Society of B.C. and First Memorial Services.

MACDONALD — Nee Baynes, Caroline, of 3826 Phillips Avenue, Burnaby, in her 91st year. Predeceased by her husband, Malcolm, in March, 1979, and her son, Donald, in 1943. Survived by her three sons and daughter-in-law, Callum and Pat, Burnaby; Robin and Bennie, Victoria; Ian and Mary, Chilliwack; one daughter and son-in-law, Sheila and Ted Maurice, Port Alberni; one sister, Isobel Haywood, Vancouver; two brothers, Charles, Abbotsford, and John, Cultus Lake; 17 grandchildren and 16 great-grandchildren. Mrs. MacDonald was born in Vancouver and spent her life in Vancouver and Burnaby. She taught for several years at Alexandra School and was honored by her former students at a reunion in 1956.

Funeral services were held at 12 noon on Friday, March 14, 1980 at Forest Lawn Funeral Centre, Burnaby.

MUTSCHLER — Samuel of Suite 202-1320 Purcell Street, passed away March 15, 1980. Age 75 years. He leaves to mourn his good friend, Grace Barlow; two daughters, Dolores Joyce and Velma O'Brien; two grandsons, Timothy and Thomas O'Brien and brothers, Dave, Jake and George and sisters, Ida Pallo and Martha Link.

Funeral service Wednesday, March 19 at 11:00 a.m. in the Chapel of First Memorial Services, 4725 Falaise Drive, Pastor Julian North officiating. Interment Royal Oak Burial Park. In lieu of flowers donations to the Good Shepherd Animal Shelter, R.R. No. 1, Mill Bay, B.C. would be appreciated. Arrangements through the Memorial Society of B.C. and First Memorial Services.

PATEY (nee Love) — Marion, of 2795 Beach Drive, Victoria, B.C., wife of Charles and mother of Jenny and Bill, died peacefully on March 16, 1980. She touched many people and will be missed as a much-loved wife, mother and grandmother.

Funeral service in St. Mary's Church, 1701 Elgin Road, Oak Bay, on Thursday, March 20, at 2:00 p.m., with the Rev. Dr. Marlowe Anderson officiating, followed by cremation. (Memorial donations may be made to the Salvation Army, 769 Pandora Avenue.) McCall Bros. Funeral Directors in charge of arrangements.

310 FUNERAL DIRECTORS

Sands

FAMILY OWNED
and OPERATED
Since 1912

Victoria's 2 Dignified
and Reverent Chapels

"Memorial Chapel
of Chimes"
"Family Chapel
of Memories"

1803 Quadra St.
Your Seven community
chapels

VICTORIA	388-5155
SIDNEY	656-2932
COLWOOD	478-3821
DUNCAN	746-5212
LADYSMITH	245-2331
NANAIMO	753-2032

We Care About
Vancouver Island
Families

Sands

McCall's

TUESDAY
McCOLL
Mr. James P.
11:00 a.m. FLORAL CHAPEL
BULLEN
Mr. Frederick Percival
1:00 p.m. FAMILY CHAPEL
FOWLER
Mrs. Sarah
1:30 p.m. FLORAL CHAPEL
PHELPS
Capt. Archibald Robert
3:00 p.m. FLORAL CHAPEL
THURSDAY
GREGORY
Mrs. Jessie G. (Dougie)
10:00 a.m. MASS
ST. PATRICK'S CHURCH
PATEY
Mrs. Marion
2:00 p.m. ST. MARY'S CHURCH

McCALL BROS.
Funeral Chapels
JOHNSON AT
VANCOUVER STREETS

For Funeral
and Pre-Arrangement
Information
Phone 385-4465

310 FUNERAL DIRECTORS

Haywards (B.C. Funeral Co.)
Thomson & Irving

Funeral Chapels
1625 Quadra St.
386-3505

CUNNINGHAM
FUNERAL CHAPEL
1155 FORT STREET
Phone 384-5512 or 384-8626
Offering dignified moderate service for all. Geo. S. Cunningham, owner, manager.

FIRST MEMORIAL SERVICES
Serving the Public and Exclusive Area Undertakers for the Memorial Society of B.C.
658-5244.

God in his wisdom
has recalled

The boon
his love had given

And though the body
slumbers here

The soul
is safe in heaven.

311 MONUMENTS

STEWART MONUMENTAL
WORKS LTD.
ESTABLISHED 1896
Marble fireplace and tabletops.
1403 May St. 384-3452
Memorial of Distinction

Mortimer's Monuments
383-6421
709 KINGS RD. (at Douglas)
FOUNDED 1877

312 FLORISTS

Daisy Chain Florist
382-2512 435 Simcoe St.

NOTICE TO CREDITORS AND OTHERS MARJORY EUNICE PARTON, DECEASED

ALL PERSONS having claims against the estate of Marjory Eunice Parton, deceased, late of 2251 Cadboro Bay Road, Victoria, British Columbia, are required to send full particulars of such claims to the undersigned Executor at 100-747 Fort Street, Victoria, British Columbia, on or before the 10th day of April, 1980, after which date the estate assets will be distributed having regard only to claims that have then been received.

MONTREAL TRUST COMPANY
Executor
CLAY & COMPANY
Solicitors

NOTICE OF APPLICATION FOR CHANGE OF NAME

NOTICE is hereby given that an application will be made to the Director of Vital Statistics for a change of name, pursuant to the provisions of the "Change of Name Act," by me:—Clark Robert Bater of 3301 Linwood Ave., Victoria, B.C., V8X 1E5 in Victoria, in the Province of British Columbia, as follows: — To change my name from Clark Robert Bater to Clark Robert Perry-Bater. My wife's name from Louise Mary Anne Perry to Louise Mary Anne Perry-Bater. My minor unmarried child's name from Micah Matthew Perry Bater to Micah Matthew Perry-Bater.

Dated this 12th day of March, A.D. 1980.

Clark Bater.

VICTORIA BAILIFFS LTD. is offering FOR SALE on an AS IS WHERE IS BASIS:
1976 MONTE CARLO
Ser.: 1H 57V 6141 7791
1975 AMC MATADOR
Ser.: A5C167 N133 688
1971 FORD TORINO 500
Ser.: 1H34 F113 191

Units may be viewed at Gordons Towing Ltd., Songhees Rd., and Esquimalt Rd., Victoria; between the hours of 9:00 A.M. and 5:00 P.M. Monday to Friday.
Parties interested contact Victoria Bailiffs Ltd. 382-9163.
Offers may be delivered to 836 Devonshire Rd., Victoria, or mailed to P.O. Box 5035, Postal Station B., Victoria. Offers should be submitted before March 27th, 1980.
ALL OR ANY OFFERS NOT NECESSARILY ACCEPTED.

NOTICE TO CREDITORS
In The Matter of The Estate of FREDERICK ARTHUR SMITH, Deceased.

NOTICE IS HEREBY GIVEN that creditors and others having claims against the Estate of the above deceased are hereby required to send them to the Executor, care of JONES, EMERY & CARFRA, Barristers and Solicitors, P.O. Box 1690, Victoria, B.C., before the 28th day of April, 1980, after which date the Executor will distribute the said Estate among the parties entitled thereto, having regard only to the claims of which he then has notice.

GEORGE FORDHAM
JONES,
Executor
By his solicitors,
JONES, EMERY & CARFRA

NOTICE TO CREDITORS
In The Matter Of The Estate of THORBJORG ELIZABETH SMITH, also known as BETTY SMITH, or ELIZABETH SMITH

NOTICE IS HEREBY GIVEN that creditors and others having claims against the Estate of the above deceased are hereby required to send them to the Executor, care of Jones, Emery & Carfra, Barristers and Solicitors, P.O. Box 1690, Victoria, B.C., before the 28th day of April, 1980, after which date the Executor will distribute the said Estate among the parties entitled thereto, having regard only to the claims of which he then has notice.

GEORGE F. JONES,
Executor
By his solicitors,
JONES, EMERY & CARFRA

THE CORPORATION OF THE DISTRICT OF SAANICH QUOTATION NO. J-7/80 BATTERIES

Sealed Quotations, clearly identified as to number, will be received by the Saanich Purchasing Manager up to 4:00 p.m. on Tuesday, March 25, 1980 for the supply and delivery of batteries for a period of one year. This is a Joint Quotation on behalf of the Municipality of Saanich and the City of Victoria. Quotation forms and specifications may be obained from the undersigned.

Lowest or any quotation not necessarily accepted.
(Mrs.) E. Bowering,
Purchasing Manager
The Corporation of the District of Saanich
770 Vernon Avenue, Victoria, B.C.

Five spireas native to B.C.

gardening
jack beastall

Spiraeas are shrubs which abound in local gardens. The species and varieties grown here are but a few of the 68 known on the North American continent, hardy plants that will take a lot of abuse.

Five are native to British Columbia, coastal species ranging from B.C. to California, and mountain species from Alaska, through B.C. and Oregon into Wyoming.

Improved equipment for determining plant relationship has necessitated splitting the original genus many times, so that today the generic name is still applied by home gardeners to some herbaceous perennials such as Astilbe and Filipendula, the native Aruncus, and the native shrubby Holodiscus.

Pruning controls the informal growth of some species, also stimulates the production of flowering wood, especially on the horticultural hybrids which can give an outstanding display of bloom for several weeks.

The species and varieties grown locally can, as with other flowering shrubs, be divided into two groups: those flowering in spring up to the end of June, and those flowering in summer and early fall.

The later flowering types are pruned now, and these include the low, 60 to 70 cm, S. Bumalda var Anthony Waterer which produces its bright carmine flowers in summer, S. Froebeli, a taller plant with bright crimson flower, and the variety Nyewood, a dwarf.

The specie, S. Bumalda, was originally a hybrid between S. japonica and S. albiflora with dense clusters of white flowers, both native to Japan.

These plants will stand quite severe pruning in early March, and the removal of any twiggy growths, to encourage a good supply of new growth for flowering this year. Poor flowering can usually be traced to old woody growths and little new flowering wood because pruning has been neglected.

Spiraea Thunbergi, from China and Japan, is the first to bloom here, showing flowers in late winter. Next will be S. Vanhouttei, a hybrid between S. cantoniensis and S. triloba, with umbels of white flowers.

Flowering during late May and into June, S. prunifolia and the double form S.p. plena, both with white flowers, are native to Korea and China.

The Bridal Wreath spiraea is frequently mentioed by home gardeners in questions on pruning. This common name is accepted in encyclopedias and the best plant lists for S. prunifolia and its double form is listed as the Double Bridal Wreath, although gardeners have used it to describe any spirea in the garden.

These early flowering species are pruned as soon as the full display of flowers has faded. The earlier the pruning is done the better chance the new growth will have of ripening and setting flower bud initials in summer and early fall. Never allow new growths to start that will have to be removed causing a drain on plant vitality.

The after-flowering group have all shoots which have borne flowers shortened by about two-thirds the length of the flowered portion. The actual amount removed depends on the size of the shrub and the amount of new growth it makes. Soil conditions, exposure to the elements, and general vitality must be considered.

Dead tips are removed back to where undamaged white pith is seen, cutting off three cms, at a time.

Old shrubs can have oldest growths cut out at soil level. Determine the oldest growths at soil level, then follow the growth through to its tip to see how much would be taken away. Should it seem to large a portion, cut to a strong side growth lower down instead of to soil level.

The name Spiraea (spyree'-ah) is from the Greek meaning a coil, referring to the twisted fruits. We may never see fruits on the species and varieties we grow in the gaden, but we can enjoy a magnificent display of bloom if we prune properly.

Avalanches kill 4 in French Alps

CHAMONIX (UPI) — Avalanches swept through the French Alps during the weekend, leaving four people dead and one missing, French officials said today.

Officials said they recovered the body of one of two mountain climbers who were swept away by a snow slide Sunday on the Aiguille des Drus, three miles east of Chamonix. The other climber has not been found, officials said. Neither was identified.

Ten miles to the south, in Contamines Montjoie, rescue workers Sunday found the body of an unidentifed skier buried under more than 6 feet of snow.

Near Val d'Isere, 40 miles south of Chamonix, a 25-year-old ski patrol member died in a snowfall an hour before rescue workers reached him, officials said.

On Saturday a 24-year-old French skier was killed near Briancon, 70 miles south of Chamonix, in an avalanche that he himself had set off, officials said.

Camosun building back on schedule

Camosun College's new multi-purpose building will open on time despite damage caused by a spectacular roof fire last month.

Curtis Purden, chairman of the college board's facilities committee, says construction of the building has caught up with the original schedule for completion.

The roof was extensively damaged in a blaze Feb. 14 caused when a tar pot exploded while roofers were on their lunch break.

There was concern the damage would delay the opening of the building set for September 1.

Meanwhile a contest to dream up a name for the building is going well according to board chairman Janet Baird.

The deadline for entries is March 31.

North Korea deep tunnel discovered

HONOLULU (UPI) — The North Koreans have dug a tunnel 200 feet below the surface and through solid granite in the demilitarized zone, Lt. Gen. James D. Hughes, the Pacific Air Forces commander, has reported.

Hughes said tunnels being dug by the North Koreans pose a grave threat to security on the Korean peninsula.

"The most recent discovered tunnel is cut through solid granite, some 200 feet below the surface," Hughes said in a speech, "and was sufficiently large to easily move a full division through it overnight.

"Three tunnels have been located thus far and more will likely be found in the future."

Air brass named

EDMONTON (CP) — Col. R.L. Hughes of Edmonton will be promoted to brigadier-general next month and will become senior air adviser for Canadian Forces reserves.

NOTICE OF APPLICATION FOR CHANGE OF NAME

NOTICE is hereby given that an application will be made to the Director of Vital Statistics for a change of name, pursuant to the provisions of the "Change of Name Act," by me: Margaret Bernice Dole-Johnson of 56—3987 Gordon Head Road in Victoria, V8N 3X5, in the Province of British Columbia, as follows: To change my name from Margaret Bernice Dole-Johnson to Margaret Bernice Forsberg.

Dated this 10th day of March, A.D. 1980.

Margaret B. Dale-Johnson

PROVINCE OF BRITISH COLUMBIA MINISTRY OF TRANSPORTATION & HIGHWAYS SAANICH HIGHWAYS DISTRICT

Notice of Intention to Close Part of a 20 ft. Lane Which Runs Off Gowland Point Road Adjacent to Lot 7, Plan 32087, Section 2, Pender Island, Cowichan District.

Notice is hereby given that it is the intention of the Ministry of Transportation & Highways to close part of a 20 ft. lane which runs off Gowland Point Road adjacent to Lot 7, Plan 32087, Section 2, Pender Island, Cowichan District. This lane is to be re-established between Lot 6 & 7, Plan 32087, Section 2, Pender Island, Cowichan District. Submissions in writing regarding this intended road closure will be received by the District Highways Manager, Ministry of Transportation & Highways, Ste. 103-4475 Viewmont Avenue, Victoria, B.C., V8Z 5K8, up to 2:00 p.m., March 24th, 1980.

G. W. Harper,
District Highways Manager

Special Offer

FOR PRIVATE PARTY CLASSIFIED ADVERTISERS

Use this handy coupon to place your Classified Advertisement and save money

Name ....
Address ....
Phone No. ....
Signature ....
No. of insertions .... Amount Enclosed $ ....

FILL OUT AND MAIL TO

SPECIAL OFFER
Victoria Press,
P.O. BOX 300,
Victoria, B.C.
V8W 2N4.

OR
DELIVER IN PERSON TO
2621 Douglas St.,
Victoria, B.C.

Your ad will run as soon as possible upon receipt of this coupon and payment or please specify consecutive dates.

....
....

Classification Number .... **10 WORDS MINIMUM**

10 Words for 1 insertion in the Daily Colonist and Victoria Times: **$1.20**
12¢ for each additional word.

10 Words for 3 insertions in The Daily Colonist and Victoria Times: **$2.85**
28¢ for each additional word.

10 Words for 6 insertions in The Daily Colonist and Victoria Times: **$4.50**
45¢ for each additional word.

Victoria Press Box Charge $3.50 per month.

☐ Replies to be mailed ☐ Replies to be held for pickup

All ads must be written in regular classified style, and run on consecutive days.

All real estate, mobile home, rental and business advertising is considered to be commercial advertising and will not qualify for this special offer.

SEND CHEQUE or MONEY ORDER
— NO REFUNDS —

THE DAILY COLONIST AND VICTORIA TIMES

Erich Fromm dead at 80

LOCARNO, Switzerland (AP) — Erich Fromm, the eminent German-born American authority on psychology, died today of heart failure, family sources said. He would have been 80 on Sunday.

Fromm felt Western man was a product of his culture and that he became estranged from himself in industrial society.

His key concern was how man could come to terms with his isolation, insignificance and doubt about the meaning of life.

Fromm died at his home in suburban Muralto where he had settled in the late 1960s. He is survived by his third wife, Annie Freeman Fromm.

Fromm was rated as one of the world's leading figures in the psychoanalytic movement, and was an often-cited proponent of "alternative" lifestyles.

Among his pioneering works were Pschoanalysis and Religion, Healthy Society and The Art of Loving.

A native of Frankfurt, Fromm emigrated to the United States when Adolf Hitler launched his anti-Jewish campaign following the 1933 Nazi takeover in Germany.

He lectured at several American universities, including Columbia, Yale and New York University and for several years was professor at the National University of Mexico.

Salvador junta using terrorism

LONDON (UPI) — Amnesty International Monday accused El Salvador's ruling junta of answering terrorism with terrorism and said its troops have launched a campaign of murder and kidnapping to wipe out left-wing violence.

The international human rights organization charged that hundreds of peasants have also been massacred by government troops and many more forced to flee their homes in several parts of the Latin American nation.

It noted that the United States was giving aid to El Salvador's mixed civilian-miltary junta and expressed fears that this could lead to further violations of the human rights President Carter had pledged to defend when he entered the White House four years ago.

In a report on El Salvador, Amnesty said its investigations indicated that some 80 peeple, including at least 28 children, had been killed in the Cuscatlan region alone since March 9.

In Chalatenango, another region of the Central American nation, Amnesty said it had uncovered evidence of a massacre of peasants committed by government troops.

Meanwhile, soldiers and police battled guerrillas through the night in San Salvador as a leftist uprising against El Salvador's military-civilian junta went into its second day.

The government reported at least 53 persons killed. But one doctor said there were "many more dead than is being reported officially."

No end in sight in Bogota incident

BOGOTA (UPI) — The siege of the Dominican embassy by leftist guerrillas is three-weeks-old today with no end in sight for the 19 diplomats and 13 others being held hostage.

Ransom negotiations were deadlocked and neither the leftists nor the Colombian government appeared to be making an attempt to resume them.

The flurry of excitement stirred by the dramatic escape of Uruguayan Ambassador Fernando Gomez, 43, early Monday and a false alarm that Venezuelan Ambassador Virgilio Lovera had suffered a severe heart attack diminished Monday night.

The only activity observed as night fell was the usual delivery of food and other supplies by the Colombian Red Cross to the two-story embassy that was captured by the so-called April 19 Movement (M-19) guerrillas on Feb. 27.

Crossword By Eugene Sheffer

ACROSS
1 Evidence of healing
5 Greek letter
8 Rave
12 Bark cloth
13 Air: comb. form
14 Indian
15 Addict, today
16 Certain chambers
18 Invalid's need
20 Ant
21 Conclude
22 Famous general
23 Concede
26 Bottom
30 Author Rand
31 River island
32 Nocturnal creature
33 House pests
36 Couples
38 Spanish queen
39 A fuel
40 Trample
43 Painful lesion
47 Camping accessories
49 Arabian chieftain
50 British queen
51 Sign on door
52 Soviet river
53 Bellow
54 Command to a horse
55 Very (Fr.)

DOWN
1 Tree stump
2 Instance
3 Mimicked
4 Sterile
5 Furious
6 Achilles' weak spot
7 California fort
8 Lodger
9 Minute particle
10 Alaska city
11 Trial
17 Marsh grass
19 Hill-builder
22 Lease
23 Talk idly
24 Cereal grass
25 Ampersand
26 Twice
27 Kimono sash
28 Elevator cage
29 Carats (abbr.)
31 Turkish officer
34 A tree that yields fruit
35 To release
36 Hippie haven
37 Agree
39 "Beau —"
40 Skier's convenience
41 Western city
42 Ferber or Best
43 Melancholy
44 Hebrew measure
45 Split
46 Time periods
48 Pilot's record

Avg. solution time: 24 min.

A	R	A	B	■	C	A	M	■	S	A	T	E
D	O	N	A	■	A	P	A	■	A	B	E	D
A	T	E	S	■	P	O	R	T	L	A	N	D
M	O	R	A	S	S	■	C	H	A	T	T	Y
■	■	■	L	A	T	S	■	E	A	T	■	■
P	O	R	T	S	A	I	D	■	M	O	L	E
A	W	E	■	A	N	D	E	S	■	I	O	N
R	E	N	T	■	S	E	A	P	O	R	T	S
■	■	D	U	E	■	D	D	A	Y	■	■	■
A	M	E	R	C	E	■	S	T	A	R	C	H
P	O	R	T	U	G	A	L	■	N	O	R	A
O	R	E	L	■	A	B	O	■	A	M	O	R
D	A	D	E	■	N	E	W	■	S	E	P	T

3-18

Answer to yesterday's puzzle.

1	2	3	4	■	5	6	7	■	8	9	10	11
12				■	13			■	14			
15				■	16			17				
18				19			■	20				
■	■	■	21			■	22			■	■	■
23	24	25			■	26				27	28	29
30			■	■	31			■	■	32		
33			34	35			■	36	37			
■	■	■	38			■	39			■	■	■
40	41	42			■	43				44	45	46
47					48			■	49			
50				■	51			■	52			
53				■	54			■	55			

Hi-way Supermarket

COLWOOD CORNERS
1860 ISLAND HIGHWAY

OPEN 9-9 7 DAYS A WEEK PRICES EFFECTIVE MAR. 18, 19, 20, 21, 22

We Reserve the Right to Limit Quantities

DISCOVER QUALITY AND VALUE HERE!

MEATS

FRESH WHOLE FRYING CHICKEN Gr. A lb. 79¢	PORK BUTT SHOULDER STEAK lb. 99¢	PORK BUTT SHOULDER ROAST BONELESS lb. 99¢
GRADE A BEEF OUTSIDE ROUND STEAK ROAST lb. 2^{39}	GRADE A BEEF OUTSIDE ROUND STEAK BONELESS lb. 2^{49}	FRESH LEAN GROUND BEEF lb. 1^{89}
HIGH LINER 8.8-oz. LOBSTER IN BRINE ea. 2^{49}	RUPERT RANDOM WEIGHT FISH CAKES lb. 69¢	GOV'T INSPECTED PORK SAUSAGES lb. 99¢
NEW ZEALAND SHOULDER LAMB CHOPS lb. 1^{29}	NEW ZEALAND LAMB SHOULDER ROAST lb. 1^{09}	FRESH CUT UP CHICKEN SEGMENTS BREAST lb. 1^{39} LEGS AND THIGHS lb. 1^{29}

GROCERIES

MAXWELL HOUSE MASTER BLEND COFFEE 13-oz. bag 2^{39}	DELSEY BATHROOM TISSUES 4's 1^{09}	SUN RYPE BLUE LABEL APPLE JUICE 48-oz. 1^{09}
FAB LAUNDRY DETERGENT 12 litre box 5^{29}	REGAL JAM APPLE STRAWBERRY APPLE RASPBERRY 24-oz. tin 99¢	LARGE EGGS Gr. A doz. 99¢
SUNBRITE BLEACH 128-oz. 89¢	V.I.P. FABRIC SOFTENER 128-oz. 1^{49}	GAINE'S DOG MEAL 8 kg bag 4^{99}
INGERSOLL CHEESE SPREAD 2-lb. 2^{79}	NESTLES SOUP TIME SOUP MIX 55¢	NESTLES HOT CHOCOLATE 23-oz. 2^{19}
BICK'S ECONOMY DILL PICKLES 32-oz. 79¢	MA LING WHOLE GREEN BEANS 14-oz. 2/93¢	SUN RYPE APPLE DESSERT 14-oz. 2/87¢
FOUR STAR TOMATO JUICE 46-oz. 69¢	WELCH'S PRUNE NECTAR 40-oz. 1^{59}	DUNCAN HINES CAKE MIX 520 g 79¢
DELMONTE PINEAPPLES IN OWN JUICE 12-oz. 57¢	AYLMER BOSTON BROWN BEANS 14-oz. 2/83¢	ROYAL CITY CREAM STYLE CORN 14-oz. 2/93¢
MINUTE MAID ORANGE JUICE 12-oz. 87	HONEY DEW FROZEN GRAPE CONCENTRATE 12-oz. 69¢	SNO CAP HASH BROWNS 2-lb. 3/79¢
UNIVERSAL SOCKEYE SALMON 7¾-oz. tin 1^{79}	CARNATION FLAKE LIGHT TUNA 6½-oz. 79¢	CLOVERLEAF BROKEN MANDARIN ORANGES 10-oz. 2/87¢
TEA TIME TEA BAGS 100's 1^{19}	SNACKERY PANCAKE MIX 1.35 kg 1^{29}	CHRISTIES PLAIN RITZ CRACKERS 250 g 2/1^{00}
NALLEY CHILI CON CARNE 15-oz. 77¢	NESTLE'S MINI PUDDING 3x5 oz. 73¢	STUFF 'N SUCH STUFFING MIX 12-oz. 1^{59}
SUN MAID SEEDLESS RAISINS 2-lb. 2^{99}	ALLEN'S ORANGE FLAVOUR CRYSTALS 4x3¼-oz. 69¢	CAT'S PRIDE CAT BOX ABSORBENT 10-lb. 1^{29}

produce

CALIFORNIA 24's LETTUCE ea. 39¢	SUNKIST ORANGES 88's lb. 27¢	CALIFORNIA ZUCCHINI SQUASH 3-lb. 89¢
MEXICAN GROWN GREEN PEPPERS lb. 39¢	CALIFORNIA ASPARAGUS lb. 99¢	FRESH BEAN SPROUTS lb. 39¢

3-18

Mixup causes switch for surgery

PHILADELPHIA (AP) — Two women were wheeled into surgery at Graduate Hospital but, through a once-in-a-million mixup, doctors got them confused and started to give each the operation that was intended for the other, the hospital confirmed Monday.

Incisions had been made in the wrong places before the mistakes were discovered. One woman who checked in with a ruptured disc had a nodule removed from her parathyroid gland in the front of her neck, while the patient with the parathyroid problem underwent the initial stages of a cervical laminectomy at the back of her head.

Hospital officials refused to say whether the unnecessary surgery would affect the future health of either patient. They said the mistake was "embarrassing" and "horribly regretful."

Murray Levin, a member of the hospital board, added: "Luckily both patients are in good condition and the patients are understanding of what happened."

Alfred Edmonson said his wife went in for back surgery last Thursday but when he went to see her afterward he was summoned to a room down the hall by a staff physician.

"He (the doctor) told me they had made a mistake," Edmonson said. "He said the doctor who was to have operated on my wife operated on the other woman."

"He said there wouldn't be any problem; that everything would be taken care of," Edmonson said. "And he told me there wouldn't be any charge for the operation."

Virginia Edmonson, 54, had the back of her head shaved for the laminectomy, but instead she now is recovering from the parathyroid operation with the bandage on the front part of her neck, her husband said.

Levin said the surgeon who operated on Mrs. Edmonson found and removed a nodule on her parathyroid, but did not remove the gland.

Annie Robinson, 50, who was to have had the parathyroid gland removed, wound up instead with an incision in the back of her neck. But Levin said that when a surgeon cut into Mrs. Robinson and found nothing wrong with her disc, "they closed it up immediately."

"I understand the surgeon said: 'This is about as close as having a non-operation as you can have.' "

Harold Cramer, the chairman of the hospital board, originally created an inquiry panel to determine what had transpired and to recommend corrective procedures if necessary."

But he dropped that idea saying that this is necessary "in order not to interfere with investigations now underway by the Pennsylvania Health Department and the hospital's peer review committee."

Mrs. Robinson's plight was made public by her protesting family.

Both women were shielded by the hospital from inquiring reporters, and their telephone calls were being monitored.

A spokesman for Graduate's executive director, Paul Schofield, planned to issue a statement on the surgical mixup, but then backed off, referring all questions to the hospital's lawyer. Cramer made the same comment, but the lawyer is unavailable.

The 300-bed hospital was founded in 1926 as part of the University of Pennsylvania Medical School system. Budgetary problems forced Penn to cut Graduate loose in 1977 although it still maintains a medical teaching affiliation with the university on the graduate level.

Charity house fire kills nine

LONDON (AP) — A fire killed nine destitute women early today in a hostel run by the Roman Catholic Missionaries of Charity, the order founded by Nobel Peace prize winner Mother Teresa of Calcutta, authorities said.

Fire chiefs told a news conference that no nuns died. Earlier, police reported that several nuns were among the victims.

Neighbors said they rushed to help as screaming occupants of the hostel for homeless women, in a working-class Irish community in north London, tried to get out of the three-storey brick building. There were at least 11 survivors and some of them leaped six metres to the ground.

One official said there appeared to have been some breach of fire regulations in the building. The cause of the blaze was under investigation. There had been numerous St. Patrick's Day celebrations in the area that went on late into the night.

Nations preparing for parallel games

Times News Services

GENEVA (UPI) — The 10 nations so far firmly committed to a boycott of the Moscow Summer Olympics agreed today to divide up the task of organizing alternative games.

Douglas Hurd, British under-secretary for foreign affairs, said the two-day meeting was convened to prepare "a set of suggestions on sites and arrangements for alternative games."

"We won't announce anything but we will decide who should contact the various international sports federations and the organizers of scheduled events," Hurd said.

He said the idea is to have regular international athletics meets beefed up to be more attractive to athletes whose governments plan to boycott the Moscow Games.

Monday night, after hours of heated argument over how to react to the Soviet intervention in Afghanistan, the House of Commons voted for a British boycott of this summer's Games.

The decision was not binding on British athletes, however, and many have already said they are determined to compete.

Prime Minister Margaret Thatcher's motion calling for a boycott was passed by 315 votes to 147.

Sweden, on the other hand, broke with the 10 nation boycott and announced today it would be taking part in the Moscow Games as planned.

But the Swedish Olympic Committee pointed out that an answer to the Soviet Union's invitation does not have to be delivered before May 19.

"If the situation changes, either politically or athletically, we still have time to change our decision," said Bo Bengtson, general secretary.

Delegates to the Olympic conference included conference sponsors Britain, the United States and Australia, as well as the Netherlands, Sudan, Portugal, Saudi Arabia, the Dominican Republic, Costa Rica and Kenya.

In Moscow, meanwhile, Foreign Minister Andrei Gromyko accused Washington of an international campaign of deceit aimed at besmirching Soviet policies and ruining the summer Games.

In a rare reference by a Soviet leader to U.S. plans to boycott the Olympic games, Gromyko called Washington's campaign an example of American attempts to sow worldwide confusion and cover up U.S. expansion of the arms race.

Pravda also attacked the the U.S. boycott, saying today the Summer Olympics in Moscow will take place "as scheduled."

Former PM dies

TURKU, Finland (Reuter) — Rafael Paasio, a former Finnish prime minister, Social Democratic party chairman and parliamentary speaker, died Monday, party sources said. He was 76.

Sears HOME OF HOME IMPROVEMENT

No Payment 'til Oct. 1, '80

... on your All-Purpose Sears Account.

Save 10%

On labour and material 'til April 30th, '80.

Installed roofing

Sears installs 210 lb. or 250 lb. Duroid shingles in self-seal or locking style. They're guaranteed for up to 15 years. Your choice of shingle colours. No 1 Grade Shakes or Cedar Shingles.

Installed windows

Call Sears for aluminum replacement windows, inside storms or thermopanes. Or to convert your existing single panes for thermopanes without costly sash or frame removal.

Installed guttering

Protect your home with Sears seamless guttering. Aluminum Sofit and Facia covers are available to complete the job. White or Brown enamel finish.

Installed insulation

Save on fuel costs with Sears total insulation, blown-in cellulose fibre for attics, or outside walls. CHIP Government grant available.

Installed fencing

Chain link fence protects your home and adds to its value. Choose either vinyl or galvanized in various heights and weights.

For a free estimate call Sears

595-9111 Local 264 or 265

Sears Look for Sears Days flyer in today's paper.

SEARS DAYS

Save 30%

Easy Living — our finest interior paint

13.99 gallon. Latex flat Regular $19.99

Guaranteed 6 ways when used as directed — one-coat coverage over any color; washable; stain removal; spot resistant; colorfast and 8-yr. durability. In 30 colors plus White.

Latex flat. The 'Satin Flat' that washes like an enamel. Easy soap, water clean-up.

Gal. 30R 012 095. Reg. $19.99 .... **$13.99**
Quart. 30R 012 090. Reg. $6.69 .... **$5.19**

Latex low sheen dries in less than 1 hr. to an 'eggshell' finish. Soap, water clean-up.

Gal. 30R 012 195. Reg. $21.99 .... **$15.99**
Quart. 30R 012 190. Reg. $7.39 .... **$5.89**

Latex semi-gloss dries in less than 1 hr. to a smooth, hard finish. Soap, water clean-up.

Gal. 30R 012 395. Reg. $21.99 .... **$15.99**
Quart. 30R 012 390. Reg. $7.39 .... **$5.89**

Oil semi-gloss is touch dry in 4-6 hrs. Ideal for bathrooms, kitchens and trim.

Gal. 30R 012 495. Reg. $21.99 .... **$15.99**
Quart. 30R 012 490. Reg. $7.39 .... **$5.89**

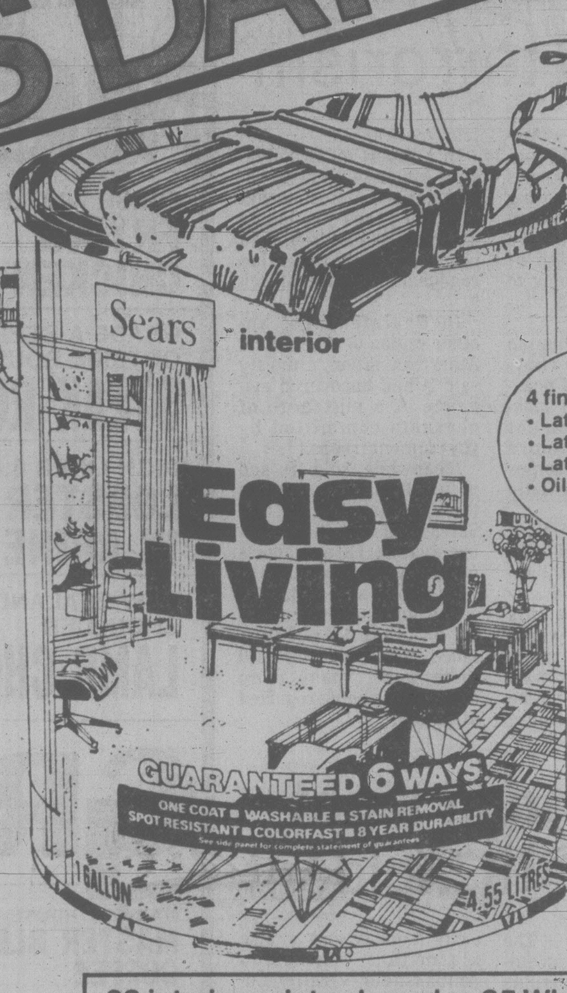

Sears
interior
Easy Living
GUARANTEED 6 WAYS
ONE COAT ■ WASHABLE ■ STAIN REMOVAL
SPOT RESISTANT ■ COLORFAST ■ 8 YEAR DURABILITY
1 GALLON
4.55 LITRES

4 finishes
- Latex Satin Flat
- Latex Low Sheen
- Latex Semi-Gloss
- Oil Semi-Gloss

30 interior paint colors plus 95 White

11-Spring Violet
20-Crystal Mint
21-Celery
22-Lime Light
27-Wisp Green
29-Peppermint
30-Antique Green
33-Sunshine Yellow
34-Antique Ivory
36-Light Lemon
46-Peach
53-Champagne Ivory
54-Light Parchment
55-Parchment Beige
56-Almond
62-Pink Chiffon
69-Light Lilac
80-Ocean Blue
82-Arctic Ice
83-Powder Blue
87-Sea Dream
88-Summer Sky
89-Alpine Blue
90-Winter White
94-Light Pearl
96-Antique White
97-Oyster
98-Bone White
35-Gold
85-Angel Blue

Save 25% on polyester paint brushes — 4 sizes

30 mm wide. 30R 040 841. Reg. $2.79 .... **$2.09**
50 mm wide. 30R 040 843. Reg. $4.89 .... **$3.66**
75 mm wide. 30R 040 844. Reg. $6.99 .... **$5.24**
100 mm wide. 30R 040 845. Reg. $8.99 .... **$6.74**

Professional quality 100% polyester brushes can be used with all latex or oil base paints. Bristles locked in epoxy to prevent shedding.

Sears: Paints(30) For Delivery — 24-Hour Teleshop: 595-3161. Advertised prices in effect now through Sat., Mar. 22 while quantities last.

A
interior·exterior
Sears
LATEX SAND FINISH
Sand textured beauty for interior and exterior surfaces.
NET CONTENTS 1 GALLON (4.55 LITRES)
B
Sears EASY LIVING
OIL BASE HIGH GLOSS
interior·exterior
PORCH & FLOOR ENAMEL
C
Sears
interior
LIQUID PLASTIC
POLYURETHANE VARNISH
GLOSS

Save 25% on more redecorating aids

a — Textured sand finish. For interior and exterior surfaces. Transforms walls and ceilings to give a look of sand-grained plaster or stucco. Champagne Ivory, White or Bone White. 30R 015 175. Reg. $14.99 .... 11.24 gal.

b — Porch and Floor enamel. Provides a tough, durable finish for concrete or wood surfaces. Guaranteed one-coat coverage. In 30 decorator colors plus White. Gal. Reg. $17.99. 30R 015 496 .... 13.49 gal.

Quart. 30R 015 490. Reg. $5.99 .... **$4.49**

c — Liquid plastic polyurethane varnish for floors, furniture. Gloss or Satin finish. Gallon Reg. $19.99. 30R 015 265. .... 14.99 gal.

Quart. 30R 015 264. Reg. $6.59 .... **$4.94**
½ pint. 30R 015 263. Reg. $2.89 .... **$2.16**

Paint and varnish remover (not shown). 4 litres. 30R 030 716. Reg. $14.99 .... 11.24

1 litre. 30R 030 715. Reg. $4.99 .... **$3.74**

Sears: Paints (30) For Delivery — 24-Hour Teleshop: 595-3161

Save $2

Roller and brush set for texture paints

5.99 Reg. $7.99

Create interesting texture patterns or stipple effect with Sears Latex Texture paint. Set incl. 190 mm(7½'') roller sleeve, roller frame, 100 mm(4'') texture brush, tray, brochure. 30R 040·348.

Deluxe pad painting kit

Kit includes paint tray, small pad for neat trim jobs, larger pad for larger areas. 30R 040 020. Regular $12.99 .... **$9.74**

Simpsons-Sears Ltd. 'Reg.' and 'Was' refer to Simpsons-Sears Ltd. prices

Tonight: Cloudy
Wednesday: Periods of rain

Victoria Times

Classified 386-2121
News 382-3131

96th YEAR, No. 235 ★ ★ ★ VICTORIA, BRITISH COLUMBIA, TUESDAY, MARCH 18, 1980 25 CENTS DAILY; 30 CENTS SATURDAY

Saanich woman murdered

Bill Halkett photo

Arrow shows broken window at murder victim's home (left) while (right) police remove plastic-shrouded body from boat

By DEREK SIDENIUS

Police charged a 29-year-old man with first degree murder early today after recovering the weighted, plastic-wrapped body of a Saanich woman.

The shrouded body of Marion MacKay, 31, was found under the tarpaulin of a boat parked in the driveway of a Sidney home.

Charged with murder is self-employed plumber Barry Dennis McFadden, of 10327 Bowerbank, in Sidney.

Saanich police Insp. Robin Stewart said MacKay, a secretary with the Workers' Compensation Board, apparently was stabbed to death at her home at 5420 Old West Saanich Road and her body driven to the Sidney home.

A dozen Saanich officers converged on the house at 6 a.m. and found the body in an orange, plastic bag inside a 16-foot runabout parked in the driveway.

The murder was the second in Greater Victoria in the past two days.

In the other a 52-year-old inmate at William Head federal prison was killed in a fight with another inmate Sunday.

William Engel died in hospital five hours after the fight erupted in a TV room of one of the dormotories inside the prison.

Michael Thomas Leslie, 35, has been charged with murder and was to appear in court this afternoon.

Stewart said MacKay had a date Monday evening and when she didn't show up, her boy friend went to her home.

He said the man discovered a bedroom window broken and saw blood on the floor and other signs that a struggle had taken place.

He called police at 8 p.m.

Stewart said MacKay, who lived alone, had hired a man to do some work around her house.

Police believe the attack occurred about 6:30 p.m.

Stewart said the body had been wrapped in a bed comforter and then driven to the Sidney house.

The body was apparently taken into the basement and later placed in the boat, he said.

Stewart said search warrants were obtained early this morning and 12 officers were searching the grounds when the body was found.

Officer dragged by runaway biker

Constable Russ Swanton had a night to remember Monday when he took part in the arrest of a 24-year-old motorcyclist who led police on a wild chase through Vic West.

Swanton first thought he had his man when the motorcycle stalled at the back of Vic West elementary school.

A police spokesman said Swanton lunged just as the the motorcyclist got his bike going again and was dragged about 25 metres down the road before he fell off.

Chased by two officers in another patrol car, the motorcyclist raced over a circuitous route reaching speeds up to 90 km/h and wound up back near the school where his bike stalled again.

Swanton, who was just brushing himself off from the previous encounter, ran over and tackled the rider once more.

This time he wrestled the suspect to the ground and, aided by the other officers, took him into custody.

For his efforts, Swanton received a gash to his right hand and bruised knees. He was treated at Victoria General Hospital and released.

The spokesman said Swanton and his partner, Constable Geof Varley, spotted the cyclist speeding across Johnson Street bridge at 9 p.m. and pulled him over on Esquimalt Road. As the officers approached, the cyclist took off.

They chased the suspect to the school where the bike stalled.

David Edward Lindsay, 1225 Eppingham, appeared in provincial court today charged with criminal negligence and driving while his licence was under suspension.

Hoarders latch on to pennies

The rush is on for the lowly penny and some Victoria stores are reporting a shortage.

The copper in a penny now is worth about two cents, creating a 100 per cent profit — if anyone will buy at that price.

"I have been flooded with inquiries about whether to hoard pennies," says Victoria coin dealer John Cheramy.

"I tell them that it's a no-lose situation because a penny will always be worth at least one cent. But, what is the gain?

"Think of the storage problem. To make any really big money you'll need a basement full of them."

Still, the hoarding has begun.

Wilf Drescher, assistant manager of the Hillside branch of the Bank of Nova Scotia, said some customers have mysteriously increased their buying of pennies in recent weeks.

Bankers and store managers noted that there are few uses left for the penny in daily commerce.

The penny match pack and the four per cent sales tax are about the only buys left.

If the penny becomes scarce, more and more stores will round out their prices so the final result is to the nearest nickel — and the penny will become obsolete.

This would create a self-fulfulling prophecy whereby hoarders would create a shortage, forcing pricing to the nearest nickel, which in turn would force the government to stop minting pennies because they will serve no function.

U.S. prime hits 19%, Canadian rates rising

TORONTO (CP) — All of Canada's major banks are now quoting a prime lending rate of 15.75 per cent.

The Bank of Montreal raised its rate today from the previous 15 per cent, following Monday's increase by the Royal Bank of Canada. The Canadian Imperial Bank of Commerce, the Bank of Nova Scotia and the Toronto Dominion Bank adjusted their rates last week following the rise in the Bank of Canada's rate to 14.19 per cent from 14 per cent.

In the U.S., meanwhile, Chase Manhattan Bank and the First National Bank of Chicago pushed their prime lending rates by three-quarters of a point to a new record of 19 per cent today.

The increase by the banks confirmed many analysts' predictions that short-term interest rates will jump as a result of the credit-tightening contained in President Carter's latest anti-inflation package.

In Toronto, economic uncertainty shook the stock market Monday, and prices continued to dive today.

By 2:00 p.m. EST, the Toronto Stock Exchange index of 300 selected stocks had shed 9.18 points to 1855.59.

Eleven of 14 stock groups in the composite index retreated, with the largest drop in real estate and construction.

Monday, the index plummeted an unprecedented 82.56 points, a drop that was by far the worst since the Toronto Stock Exchange started keeping daily records in 1976.

In international trade, gold dropped anew on the London and Zurich exchanges today to close at $480.50 and $489.00 U.S., respectively.

Today, gold was quoted at $570 Canadian bid and $590 asked in mid-morning trading. The Canadian dollar dipped 3/25 in trade at New York going to $0.8468 in terms of U.S. funds.

On another economic front, the federal government received the good news today that a more stable bond market had enabled it to sell its $1.25-billion bond issue at a higher price and more quickly than its last issue in February.

Court refuses to bare cartel

OTTAWA (CP) — The Supreme Court of Canada today closed the door on attempts by Gulf Oil Corp. of Pittsburgh to obtain release of highly-confidential documents outlining marketing and pricing agreements of an uranium cartel of which Canada was a member in the early 1970s.

In a unanimous judgment, the high court said the federal government is entitled to block release of the documents to several American courts which have ordered their production in damage suits totalling billions of dollars against Gulf.

Lawyers for the federal government argued in February that production of the cartel documents would be against public policy "as an assertion of sovereignty against an attempt to enforce foreign law."

Gulf says it needs the documents to defend itself in Chicago and California courts and that if it hasn't got them it could default judgments totalling between $4 billion and $6 billion.

The actions against Gulf were brought by Westinghouse Electric Ltd. of Pittsburgh, makers of nuclear reactors for public utilities.

Between 1972 and 1975, when the cartel was in business, Westinghouse agreed to supply low-price uranium to its customers over a long period of time.

It argues that the cartel raised the price of uranium and thus forced Westinghouse to go back on its promises of supplying low-price uranium.

Gulf pleaded in the American courts that its Canadian companies — Gulf Oil Canada and Gulf Minerals — were forced to join the cartel by the Canadian government.

Agent ire at sales pitch has ICBC bewildered

A spokesman for the Insurance Corporation of B.C. said today he is baffled by the angry reaction of private insurance agents to a corporation sales pitch to senior citizens.

Private insurance agents have been protesting the government-owned ICBC's campaign to get a share of the 240,000 home-policy packages bought each year by B.C.'s senior citizens.

The private insurers say they're worried about the blanket 20-per-cent discount the corporation is offering as an incentive.

Industry spokesmen said Monday that the ICBC offer is not only unprecedented and unfair, but unsound.

"It's unfair," said Jack Lewis, secretary-manager of the Insurance Agents Association of B.C.

"We're a little concerned about it. We don't like any private insurance firm — be it ICBC or Royal Insurance — coming in and creating demand on their own. We prefer to create the demand through the independent insurance agent."

But ICBC media relations manager Bob Egby said today ICBC has been in the general insurance field ever since it was formed in 1973, and there's nothing new about it selling home insurance packages.

Egby said he can't understand why private insurance agents are acting as though the special program for seniors is a surprise.

"The 20 per cent seniors discount was advertised in

See AGENT page 8

ON THE INSIDE

Iran 'at the jugular'

The United States accused Iran's Islamic government today of striking "at the jugular" of world peace by officially condoning the 136-day imprisonment of the U.S. hostages in Tehran.

Bennett counts votes

Premier Bennett, who earlier said he would ignore lost votes in the house, is now trying for a "pairing" agreement with the NDP for times when government members are absent. Page 3.

Fashions from home

Montreal, Paris, New York . . . Kerrisdale? Madame Lore Maria Wiener of Vancouver unleashes her spring styles here tonight. Page 21.

$1.2B merger slated

The directors of Consumers' Gas Co. and Hiram Walker-Gooderham and Worts Ltd. have signed a definitive agreement on an amalgamation proposal worth $1.22 billion. Page 28.

Fromm dead

Erich Fromm, the eminent German-born American authority on psychology, died today of heart failure. Page 39.

Wrong incision

Two women were wheeled into surgery at Graduate Hospital in Philadephia but doctors got them confused and started to give each the operation intended for the other. Page 40.

INDEX

Births	29	Entertainment	25
Capital Scene	24	Finance	10, 11
Classified	29-38	Gardening	38
Comics	26	Lifestyle	21-23
Deaths	38	Sports	12, 13

Her record nothing to sneeze at

LONDON (UPI) — Tricia Reay, 12, sneezed her way into the record books today.

Tricia of Sutton Coldfield caught a cold last October and has now been sneezing non-stop for 156 days at the rate of about one achoo every 15 seconds.

Her nearest rival in the Guinness Book of Records, June Clark, 17, of Miami, set a record by sneezing for 155 days in 1966.

Doctors have tried "freezing" Tricia's nose with an anesthetic and even hypnosis. But so far nothing has worked.

THE JOY OF SOCCER was not reflected in the face of goalkeeper David Harvey of Leeds United who got a wet welcome Monday when he participated in Vancouver Whitecaps first workout since returning from training in England. A cold wet rain greeted the 1979 Soccer Bowl champions who play their first exhibition game against North American Soccer League opposition in Vancouver tonight.

Eviction! Okay, what now?

By NORMAN GIDLEY

The CMHC calls it the worst slump in housing construction since the depression.

In Vancouver there are predictions of people sleeping in cars and tents by the summer.

The vacancy rate in Victoria is close to zero and landlords with accommodation not affected by rent controls are asking — and getting — rent increases of $100 and $150 a month.

There are many statistics and reports on the crisis, but what are the effects on an individual family?

Carolyne Keiller, a single working mother with two school-age children, recently got her eviction notice.

The small rented house at 1333 Lyall in Esquimalt where she has lived for several years has been sold and the family must be out by the end of the month.

Except for the view of the sea from the kitchen window and the $160 monthly rent — under provincial controls — there aren't too many other positive things you can say about the house.

It's in no danger of making *Homes Beautiful* magazine. The real estate ads would call it a cozy handyman special.

Ms. Keiller, Tony, 13, and Jennifer, 9, like it because it's been home for eight years.

It's something she can afford on her take-home pay of $1,000 a month at her B.C. Medical Plan job as claims adjudicator.

She's not on welfare, the family is happy, well-fed and clothed.

They're not extravagant. Holidays are usually a camping trip and weekend outings are a hike in the woods. They have a three-year-old dog named Barney and two cats. Their small, older car isn't used regularly because of the cost.

But the forced move threatens to disrupt the family and put them in debt.

She's tried everything — the ministry of human resources, Canada Mortgage and Housing Corp., Greater Victoria Real Estate Board, rental agencies, classified ads, real estate firms, even little notices in laundromats — but in several weeks of searching, Keiller still has no place to go.

"I've been looking desperately," she said.

"Friends at work say she should start lying, hide the fact the family has pets, or lower her expectations.

She knows fellow employees who have crowded with their children into cramped apartments or basement suites.

"What should I do, get rid of my pets and put one of my kids in an orphanage?"

Her experience in house-hunting has also convinced her there's discrimination against single parents in the rental market, although nothing provable.

One real estate agent told her he was reluctant to rent to single parents.

The unstated but understood fears are that the children are wild and will damage the premises, that the single mother (or father) is promiscuous and has wild parties, says Keiller.

It's an unfair criticism in her case, she says. A regular churchgoer at St. Paul's Anglican Church, she has references from the archdeacon and her boss at the medical plan, where she's worked since her divorce three years ago.

Her house is tidy and clean, although the landlord has let it run down over the years.

(One windy night the front door just blew open, even though it was locked. It took three years to get him to fix a leaky hot water tap.)

"I know it's difficult with children. I'm just asking someone to give me a chance."

The surprising aspect of her hunt for a new home is that there still are single family houses renting at less than $200 a month — but tenants hang on jealously to such accommodation and it's passed along to friends when they leave.

Her neighbors on Lyall, a couple who both work, rent a respectable little bungalow for just $175 a month.

Keiller heard from friends of an elderly widow in James Bay who rents a house at $160 a month, but only to foresters working for the province.

But for single mothers with two children and pets, there doesn't seem to be much.

Anyone with accommodation can call her at 384-6776 in the evening.

Carolyne Keiller and family . . . the crunch has come

John McKay photo

TOWN TALK

There's an Easter egg hunt in Victoria on April 6. Nothing unusual about such an event on Easter Sunday, but this one's underwater off the Ogden Point breakwater — for scuba divers only.

It's limited to 120 divers in buddy teams and starts at noon. The waters off the breakwater are a protected underwater park and a favorite spot for divers.

There are prizes in the egg hunt, the top attraction being a free weekend in Powell River at a diver's resort motel.

★ ★ ★

The man who is responsible for the Glenshiel Hotel, Transportation Minister **Alex Fraser**, blames the press for the recent controversy over the fate of the hotel's 60 elderly residents.

Fraser announced three weeks ago the residents would be given two years to find other accommodations before the Glenshiel was torn down to create a government parking lot.

But after a display of "grey power," he agreed to a reprieve. Now he blames the news media for causing all the trouble in the first place.

Fraser was asked Monday for details on the new deal for the Glenshiel. He replied: "I really don't want to comment on it because of all the controversy the press caused. It upset the old people and I had to straighten that out."

When reporters suggested the trouble started with Fraser's announcement that the hotel would close, he disagreed.

"Oh but they (the press) did a deal on it, you know. I had nothing to do with that."

It is all in the eye of the beholder.

★ ★ ★

Some people have been skeptical from the start about the Lord Chamberlain's Players and their bold project to build a replica of William Shakespeare's Globe theatre out at Royal Oak.

The doubters had their doubts confirmed this week as the organization split in two only a week after a flashy press conference when actor **Barry Morse** announced wondrous things for the project.

Employees **Brian Lightburn** and **Toni Blodgett** have left, but they've taken the concept with them and signed on Morse as well.

This morning Lightburn said the Lord Chamberlain's Players has been reorganized with a new board of directors. By March 31, he confirms that a "more exciting" proposition for use of the full acreage of the Maltwood property will go before council.

Meanwhile, original financial backer **Bill Boyce**, who says the Shakespeare festival was his son **Conrad's** idea from the beginning, and the Boyce family have resigned from the project, says Lightburn.

★ ★ ★

Good news for small fry who pick up candy money by returning pop bottles.

Next time the guy in the store doesn't cough up the right amount of money for your treasures, tell him you'll squeal to Consumer Affairs Minister **Jim Nielsen**.

Nielsen says stores which don't provide a full refund for soft drink bottles are violating the Trade Practices Act.

The minister said many retailers are charging a 10-cent deposit for small bottles and a 20-cent deposit for larger bottles but refunding only five and 10 cents respectively.

"If any representation is made at the time of sale that the consumer is paying a 10 or 20-cent deposit, then that's the amount that should be repaid when the bottle is returned," Nielsen said.

★ ★ ★

Disgusted. That's how a former Socred cabinet minister feels about the zoo — the term given the legislature in light of recent unpleasantries involving MLAs.

Cyril Shelford, who spent 24 years in the house, says the performance and conduct of the present crop of members has hit a new low.

He says the recent incident in which Health Minister **Rafe Mair** and Skeena NDP MLA **Frank Howard** traded cusses in the corridor has done little to enhance the already-poor image of politicians.

"There's no place for that kind of thing," says Shelford.

"There are so many serious things to be done with interest rates and energy that it's time the representatives sat down and dealt with these important issues."

One possible solution: elections every four years. If that happens, he says, a lot of the nonsense in the legislature would end.

★ ★ ★

The script of **James Reaney**'s *Handcuffs* calls for a wolfskin coat — a real one.

Costume designer **Jane Logie** of UVic's Phoenix Theatre put word out to the community but began making an ersatz one at the same time.

She looked a little sheepish when city resident **Hans Chelkowsky** came forward with the genuine article — a wolfskin coat of Inuit origin. The pelt appears in the dramatization of the legendary Donnelly feud tonight through Saturday at the Phoenix.

★ ★ ★

The effervescent manager of CFAX radio station, **Mel Cooper**, counts everybody he meets as a friend, but he must have had a few doubts Monday when the Visitor Information Centre held its annual meeting over lunch at The Empress.

He was seated in front of the head table entourage but when VIC president **Ed Higgin** rose to praise the past president of the Chamber of Commerce for his tourist promotion efforts, the name came out **Mel Couvelier** who was sitting two plates left of Higgin.

Then the guest speaker needled the radio man. Tourism Minister **Pat Jordan** said her speech notes said to praise CFAX's efforts to save the Marguerite.

"You've got to be kidding," she said to general laughter. But she understood — Cooper had a business to run and a balance sheet to keep in the black.

Unions want Maggie

Thirty demonstrators representing three marine unions marched in front of the legislature today, demanding the government change its stand on the Princess Marguerite.

A spokesman said they want to keep the issue alive but observers feel they are flogging a dead ship.

The government is expected to stick to its decision to retire the Maggie and run the Queen of Prince Rupert on the Victoria-Seattle service.

The union's fear some of the 89 officers and crew of the Marguerite may lose their jobs in the switch to the smaller Rupert. They also charge the government is considering subsidizing the proposed jetfoil service to be operated by a non-profit organization.

Transportation Minister Alex Fraser meets today with the new board of the B.C. Steamship Co. The unions hope for answers to some of their concerns after that meeting.

Power failure

A brief power failure in downtown Victoria this morning was caused by a malfunction in a number of circuits at the Horsey substation on Topaz, B.C. Hydro reported.

Power was off for about three minutes starting at 9:17 a.m.

110 apply for two police jobs

A policeman's lot may not be a happy one but there are lots wanting to give it a try.

Oak Bay recently advertised for two constables, and as of Monday 110 had applied.

N. Saanich fights removal from ALR

North Saanich council will fight a decision removing city alderman Bob Wright's property near Tsehum Harbor from the Agricultural Land Reserve.

The removal came in spite of council's unanimous opposition.

Aldermen learned Monday the Agricultural Land Commission approved the removal following a hearing in February.

The application was for about 25 acres of the 46-acre property, including a marina development, that Wright owns near the harbor.

Aldermen decided to appeal the commission decision to the cabinet's environmental land-use committee.

Aldermen also decided to designate all of Wright's property a development permit area and a bylaw to that effect is being drafted now, Mayor Eric Sherwood said.

He said council hasn't had any indication from Wright about his plans for the 25 acres that have been removed from the ALR.

In 1978 Wright proposed to expand his marina and build a high-density housing development on the property. Council successfully opposed that plan.

The mayor said the property is now zoned for residential purposes and Wright could build single-family homes on half-acre lots with community water service or on one-acre lots without community water.

If council continues with its plans to make the property a development permit area, it would have control over certain design and landscaping aspects of any development Wright might intend.

Suspect collared

A 24-year-old man was charged with attempted robbery after two city policemen scuffled with a man in the lobby of a downtown hotel early this morning.

Michael Leslie Smith, 24, appeared in provincial court today.

A spokesman said Constables Pete Hardy and Don Bland were on patrol only a block away when the report came in at 2:48 a.m. of a robbery in progress at the Douglas Hotel.

The spokesman said the officers saw a man threatening another man with a knife.

They ordered him to drop the weapon and when he refused, Hardy grabbed him around the neck and knocked the knife from his hand.

No one was injured.

Police said two men apparently spotted Robert Wayne Soberg, 28, leave a nearby restaurant with a quantity of money and followed him.

Soberg ducked into the hotel lobby and asked the desk clerk to call police.

Police said one of the men remained outside while the other went in after Soberg.

Robinson succeeds Fraser as dean of UVic law faculty

ROBINSON

Prof. Lyman Robinson, 41, will become dean of law at the University of Victoria July 1 for a five-year term.

The position was confirmed by UVic governors meeting in camera Monday and ends a search started last year when the school's founding dean, Murray Fraser, decided to return to a full-time teaching role.

Robinson, associate dean of the school for the past 18 months, is an original member of faculty. He started when the school was opened in 1975. Before that he was associate dean in the faculty of law at Queen's University for four years.

Winnipeg-born, Robinson grew up in Regina and graduated in arts and law from the University of Saskatchewan and took his doctorate at Harvard.

Ask the Times

Q. During the eight weeks of the federal election campaign we were pelted with polls. I am not against these polls, in fact, they are really very interesting. My question is who pays for the Gallup polls?

A. The polls are carried out in Canada by the Canadian Institute of Public Opinion, a subsidiary of the American Institute of Public Opinion, founded in 1935 by George Horace Gallup, and are financed by subscribing newspapers.

Couvelier backs CRD pay hike

Saanich mayor Mel Couvelier will support a proposed 23.3-per-cent pay hike for Capital Regional District directors.

He made his position on the controversial subject clear at Monday's council meeting after Ald. Mary Casilio asked where Saanich's regional representatives stand on the issue.

The municipality's two other regional represenatives — aldermen John Mika and Howard Sturrock — did not say how they will vote but Sturrock did say the increase is justified by an increased workload.

He said much of the pressure for increased remuneration had come from electoral area (rural) directors.

He said the CRD's pending take-over of public transit has involved considerably more work for all directors.

Saanich representatives will get $3,600 a year, an increase of $700, if the pay hike is approved by the board.

Sturrock said the CRD's finance and personnel committee is recommending a 15-per-cent hike to compensate for the increased workload and amother 7¼ on top of that to cover inflation.

Casilio insusted the CRD representatives tell council how they feel about the increase.

"We've got a right to know, a right to ask our representatives how they stand," she said.

"I've been getting some flak from Saanich residents over this proposed whopping increase. I want to know how our regional board representatives feel."

"I will vote in favor of receiving a $3,600 taxable increase," Couvelier said.

Board chairman Jim Campbell, who now receives $8,551 as chairman and $4,274 as Outer Gulf Islands director, would receive $16,192.93 annually under the new [illegible]

In addition, the committee is recommending that directors receive $35 instead of $25 for their daily living allowance when attending out-of-town meetings and conferences.

This would be in addition to hotel bills which are paid by the regional district.

FINAL

TORONTO STOCK EXCHANGE TRADING

Distributed by CP
Toronto Stock Exchange—Mar. 18

Complete tabulation of Tuesday transactions. Quotations in cents unless marked $. z—Odd lot, xd—Ex-dividend, xr—Ex-rights, xw — Ex-warrants. Net change is from previous board-lot closing sale.

Stock	Sales	High	Low	Close	Net Ch'ge
	A	and	B		
A.G.F.M	3700	355	350	350	—40
Abti Prce	23085	$21¼	20⅜	20⅝	— ⅞
Abitbi 10	668	$49½	49½	49½	
Acklands	1000	$15	15	15	— 1
Action Trd	2500	32	31	31	
Adanac M	7600	$5⅛	5	5	
Advocate	1000	185	170	170	—15
Afton Min	100	$29	29	29	— 1
Agnico E	26050	$11⅛	10⅛	10⅝	— ½
Agra Ind A	2600	$5	490	5	— ⅛
Akaitcho	1800	170	165	165	—10
Albany	45270	299	276	280	
Alt Energy	16042	$48¼	47½	48¼	
Alta Gas A	18487	$26⅛	25¾	26⅛	+ ⅛
Alta G C p	z66	$63¼	63¼	63¼	
Alta G 9.76	520	$24½	24¼	24½	
Alta G 7.60	900	$20½	19¾	20	+ ⅛
Alta G 6⅜	4200	$36	35⅝	36	— ½
Alta Nat	100	$85	85	85	+ 2
Alcan	42470	$62	58	62	+2¼
Alcan pr	z30	$42	42	42	
Algo Cent	110	$24½	24½	24½	+ ½
Algoma St	1831	$32	31½	32	— ¼
AStel p	1900	$23⅛	23	23	— ⅛
Allarco Dv	z10	$76½	76½	76½	
Almin 4½ p	z80	$50½	50½	50½	
Alum 3rd p	300	$24½	24½	24½	
Am Larder	71200	90	78	88	— 2
Amcan	100	435	435	435	—55
Am Eagle	51355	$5¾	460	5½	+60
A Led	123991	125	113	125	+ 5
Andres W A	835	$10	9¾	10	
Bell 1.96	4500	$22¼	21⅞	22	
Beth Cop	100	$21	21	21	
Bighart O G	12500	$8¾	7¾	8	— ½
Bl Hawk.	26000	62	58	60	— 5
Bomac A	1100	$8½	8¼	8½	+ ½
Bombr	100	$11	11	11	

VANCOUVER

Complete tabulation of Monday transactions. Quotations in cents unless marked $. Net change is from previous close of same lot type.

Stock	Sales	High	Low	Close	Net Ch'ge
Resource and Development					
Aaron	400	450	450	450	
Abella	12500	205	205	205	
Action	8200	200	180	190	—10
Agassiz	23229	175	175	175	—5
Aleta	1000	110	110	110	—20
Am Flrit	4400	600	585	585	— 5
Am Pyd	5100	380	370	370	—5
Amflo	1300	$5¼	5	5	— ½
Andex	40800	114	87	87	—23
Anglo Bo	13200	330	300	300	—40
Arcdia	28950	67	58	60	—6
Argo	3000	$6	6	6	—1
Argyll	2000	315	300	300	—20
Arizona	300	785	785	785	
Ascot	5400	330	315	315	—5

Stock	Sales	High	Low	Close	Net Ch'ge
Place G	27700	375	350	375	
Placer	13628	$56	51	55½	+ 2
Plysr 840	600	$24	24	24	— ⅛

Stock	Sales	High	Low	Close	Net Ch'ge
Woodr	169500	73	63	72	+ 1
Woodwd A	1600	$25	25	25	— ⅛
Wrlwid	700	$18	16½	18	— 2
Wr Harg	1165	300	280	295	+25
Yk Bear	17100	$11	10	10¾	— ¼
York Cons	1500	53	53	53	— 2
Zellers A	z55	$9½	9½	9½	
Trust Units					
BBC R un	3600	$12⅛	11⅝	12	— ¼
BM-Rt un	3500	$8¼	7⅞	8	— ¼
C Perm un	600	$6⅞	6¾	6¾	
C Realty u	375	$5¾	5⅝	5⅝	— ⅜
TD Realty	1295	$22¾	22¾	22¾	+ ⅛

London

LONDON (CP) — Closing stock quotations Tuesday in new pence unless pounds are indicated.

Associated Brit Foods 85; Babcock and Wilcox 98; Bass Charrington 213; BICC 110; Blyvoors £10¼; BOC International 64; Boots 183; Bowater 169; Brit Am Tob 228; Brit Assets Trust 72; Brit Petroleum 346; Broken Hill Prop 605; Buffels £26½; Burmah Oil 187; Canadian Pac £15⅞; Charter Cons 148; Cons Gold 455; Courtaulds 69; De Beers 870; Distillers 195; Dunlop 59; F.S. Geduld £46; Gen Elec 364; Glaxo 244; Grand Metropolitan Hotels 123; Gr Un Stores A 384; Guest Keen 252; Hawker Siddeley 166; Hoover A 144; ICI 362; Imp Tob 74½; Intl Thomson 391; Kloof £22½; Marks and Spencer 86; Minorco 265; Metal Box 246; Phillips 392; Pilkington Bros 211; Plessey 135; Rank A 204; Rio Tinto Zinc 340; Roan Consol 160; Sel Trust 655; Second Scott Inv 89; Shell T and T 352; Tanganyika 218; Thorn EMI 310; Trusthouse 164; Tube Investments 272; Ultramar 480; Unilever 425; Union Corp 11⅝; Vaals £44½; Vickers 114; Western Driefontein £56¾; Western Deep Level £29½; West Mines 194; W Holding £49¼; Woolworth 68; Zambian Copper 29.

Bonds: Brit Trans £55⅝; Brit Cons 2½ £19½; Treasury 8½ £89 13-16; War Loan £29¼.

$ EXCHANGE

IN VICTORIA today purchase of U.S. funds in terms of Canadian dollars is 1.1755 for cash, 1.1750 for cheques and 1.1385 for coins. Selling rates are 1.1905 for cash and 1.1850 for cheques.

IN MONTREAL, the U.S. dollar in terms of Canadian funds at noon was up 17/100 at $1.1809. Pound sterling was down 7/25 at $2.5832.

IN NEW YORK, the Canadian dollar was down 3/25 at $0.8468 and pound sterling was down 11/20 at $2.1875.

Foreign Exchange

MONTREAL (CP) — Tuesday's foreign exchange nominal selling rates at 11 a.m. EST supplied by the Bank of Montreal:

The rates are called nominal because they fluctuate during the day and vary at each bank. x-Fixed monthly rate.

Australian dollar 1.2900; Austria schilling .0887; Bahamas dollar 1.1800; Barbados dollar .5800; Belgium cnv franc .039000; Bermuda dollar 1.1800; Brazil cruzeiro .0654; xBulgaria lev 1.3939; China renminbi .7660; xColombia peso .0231; xCzechoslovakia crown .2300; Denmark kron .2030; East Caribbean dollar .4330; France franc .2720; Germany mark .6340; Greece drachma .02950; Hong Kong dollar .2350; xHungarian forint .0331; India rupee .1500; Irish pound 2.3400; Italy lira .001360; Jamaica dollar .6510; Japan yen .004735; Kuwait dinar 4.2235; Mexico peso .0515; Netherland guilder .5760; N.Z. dollar 1.1250; Norway krone .2335; xPoland zloty .0389; Portugal escudo .2350; xRomania leu .2572; Saudi Arabia riyal .3550; Singapore dollar .5330; South Africa rand 1.4635; Spain peseta .01715; Sweden krona .2700; Switzerland franc .6615; Trin-Tob dollar .4835; U.K. pound 2.5851; U.S. dollar 1.1788; xU.S.S.R. ruble 1.8149; Venezuela bolivar .2651.

Quotations in Canadian funds.

Gold

LONDON (AP) — Closing gold prices Tuesday in U.S. dollars a troy ounce: London, 480.50; Paris, 466.86; Frankfurt, 468.54; Zurich, 489.00; Hong Kong, 466.33.

today's markets

Toronto

The Toronto stock market fell sharply in active mid-afternoon trading today.

Declines outnumbered advances 368 to 105 with 175 issues unchanged.

Among industrials, Bralorne Resources lost 2½ to $22, Falconbridge Nickel A 2 to $103, HCI Holdings 2 to $23, Husky Oil 2 to $77 and International Thomson 1⅝ to $9½.

Hudson's Bay Oil and Gas jumped 5 to $112, Dome Petroleum 2¼ to $63¼, Imperial Oil A ¾ to $45¾, Norcen Energy ½ to $33 and Noranda Mines ⅜ to $25⅛.

Hollinger Argus A dropped 2½ to $40, Teck Corp. B 1½ to $14 and Campbell Chibougamau A 1⅛ to $10½. Dome Mines rose 2 to $66 and Brunswick Mining and Smelting ⅞ to $12.

Vancouver

Prices were down in heavy trading today on the Vancouver Stock Exchange. Volume at 10:53 a.m. PST was 3,681,179 shares.

Of stocks traded, 70 advanced, 299 declined and 137 were unchanged.

B.C. Resources Investment Corp. led trading in the industrials, dropping ¼ to $7 on 112,150 shares. Austin Investment Corp. declined .04 to .30 on 9,500, Hal Roach Studios remained steady at $2.40 on 3,200 and Ardiem Industrial Corp. was unchanged at .28 on 3,000. Canadian Javelin Ltd. dropped .05 to $1.40 and Proflex Ltd. gained .01 to .27.

On the resource and development board, Thunderwood Explorations dropped a dime to .90 on 76,900 shares and Plains Petroleum advanced .03 to $1.90 on 46,200. Quinstar Oil Corp. dropped .11 to $2.39 on 45,200 and Andex Mines gained .03 to .90 on 39,300. United MacFie Mines declined .24 to $2.75 and Cobre Explorations was down .15 to $1.40.

New York

Stock prices were mixed today, steadying after Monday's sharp decline.

New York's Chase Manhattan Bank today raised its prime lending rate to 19 from 18¼ per cent.

Further increases in the basic charge on blue-chip loans had been expected after the U.S. government's actions over the weekend aimed at tightening credit conditions and curbing inflation.

London

The London stock market was mixed near the close of quiet trading today.

The *Financial Times* index slipped 4.1 to 428.5.

Industrials, banks and golds were lower.

Canadian stocks eased.

Closing Averages

TORONTO

Comp	1884.70	+ 19.90
Metals	1924.10	+ 50.40
Golds	2769.40	+ 51.40
Oil, gas	4218.70	+127.50

Volume: 8.9 million.

NEW YORK

Ind	801.61	+12.97
Trans	254.96	+ 1.66
Utilities	101.28	+ 0.75
Comp	289.46	+ 3.42

Volume: 47.7 million.

Vancouver 10:15

By The Canadian Press

Following are 10:15 a.m. PST prices on a selected list of stocks provided by the Vancouver Stock Exchange. Net change is from previous day's close.

Stock	Sales	High	Low	10:15	Ch'ge
Resource and Development					
Plains	46100	200	180	200	+13
Thnrwd	44500	100	90	93	—7
Quinstr	38400	250	225	235	—15
Reako	31800	119	110	110	—1
U Mcfie	31650	285	275	285	—14
S Stndrd	28900	168	155	155	—15
Avino	26900	290	270	270	+10
Musto E	25600	210	200	200	—10
Andex	24300	95	74	92	+5
Cream	24000	105	100	101	—2
INDUSTRIALS					
BCRIC	94525	725	690	695	— 30
Austin	9500	31	30	30	—4
Ardiem	3000	28	28	28	
Cdn Jvln	2600	145	140	140	—5
Balco	1700	$6	6	6	
Gr Mtn	1000	61	61	61	

BUSINESS OPPORTUNITY

Perma Color Canada Ltd. is now accepting applications for exclusive dealerships in Greater Victoria and Vancouver Island. We have an exclusive carpet dyeing process that completely changes carpet colors or redyes to original color. Earn $100/hr. in the most exciting new service business in years.

Call collect —
JOHN McLEAN
112-980-3262 (res.) or 112-985-1321 (off.)
CREST REALTY LTD.

david ingram's CENTA

"CANADA'S FRIENDLY TAX ADVISORS"
Income Tax Preparation and Consulting
SIX OFFICES OPEN TO SERVE YOU:

● VICTORIA
1580 Cook St. 382-6177
2649 Douglas St. 381-1312

● ESQUIMALT
620 Admirals (Legion Bldg.) 384-4622
Esquimalt Plaza (by 1-Hr. Martinizing) 382-1344

● SAANICH
3440 Douglas St. (McLaren Bldg.) 384-1215

● SIDNEY
2420 Beacon Avenue. 656-4243

EVANCIC, PYPER, PERRAULT, BARCLAY & DILLON
CERTIFIED GENERAL ACCOUNTANTS
Winnipeg, Regina, Calgary, Vancouver, Prince George, Victoria

Victoria Partner:
MARY E. PATTISON & ASSOCIATES

Mary E. Pattison, C.G.A.
C. Arthur Fields, C.G.A.
Robert W. Larkin, C.G.A.

3750 Shelbourne Street
Victoria
477-9588
3-15